GUERNSEY

BREEDERS' JOURNAL

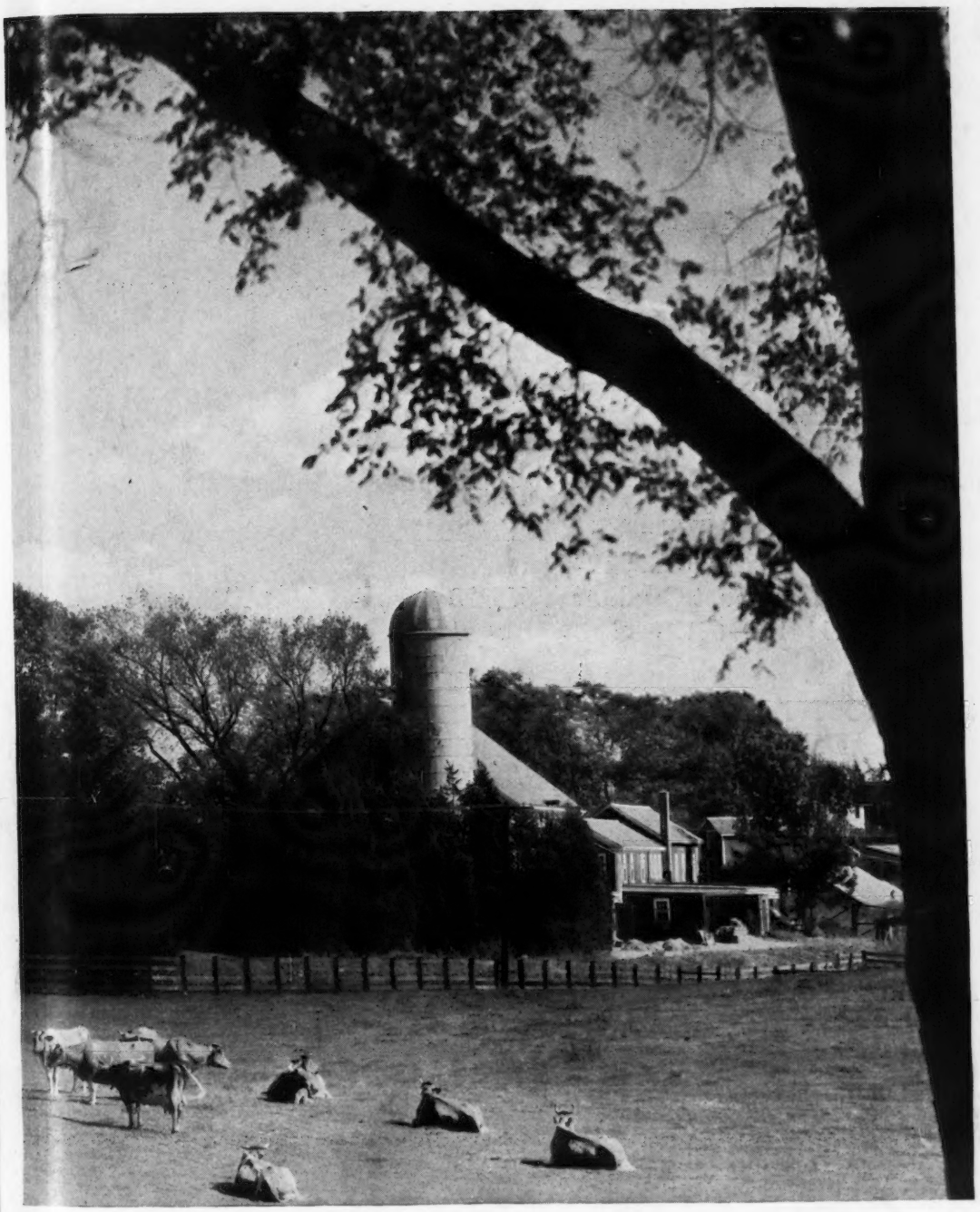

April 15
1946

UNIFORM SALES ETHICS

ACCREDITED NO. 39213 BANG'S APPROVED NO. 420

FOREMOST GUERNSEYS

Foremost in Name and Breeding Fame

Our Consignment to the . . .

MISSOURI STATE SALE

to be held at

Columbia, Missouri, on May 3, 1946

★ **A daughter of FOREMOST ACME 298061**
FOREMOST ACME'S QUAKERESS 912482
Dropped: April 3, 1945
Dam: **Foremost Quakeress** 665990
11141.9—621.7—G

★ **FOREMOST ACME'S ROSE** 891389
Dropped: March 15, 1944
Bred: September 25, 1945 to **Foremost Footprint** 351131
(Acme—Langwater Country Blossom)
Dam: **Mayprince's Red Rose** 354468
9457.9—558.3—CC
One daughter on test in 171 days—6208.1—320.4—GG

★ **A Son of FOREMOST ACME 298061**
4 A. R. daughters (many others on test)
FOREMOST ACME 12th 377914
Dam: **Foremost Lorena** 453672
8836.2—507.3—GG
2 A. R. daughters
A splendid individual and from a great family of cows

Foremost Guernsey Association, Inc.

Hopewell Junction (Dutchess County), New York

J. C. PENNEY, President W. K. HEPBURN, Jr., Ass't. Manager W. K. HEPBURN, Manager

Accredited . . . Negative

Cesor—Maxims

consign to

MICHIGAN STATE SALE
Saturday, April 27, 1946

Cesor Maxim's Doran

CESOR FANCY MAXIM
- BOURNEDALE NOBLE, A. R.
- CESOR BON-BON 13615.4—712.2—AA

CESOR PENWYN'S DORIS 215 days—9525.1—412.08—F
- CESOR MAXINE'S PENWYN
- FLORA DORA OF ELSOTO FARM 12572.8—665.4—F

Cesor Mercury's Priscilla

CESOR NOBLE'S MERCURY
- BOURNEDALE NOBLE, A. R.
- BOURNEDALE SURPRISE 2D 9714.1—527.0—G

CESOR PENWYN'S PRIM 245 days—12512.3—583.18—A
- CESOR MAXINE'S PENWYN
- PRIMROSE OF SEPASCOT 11875.6—621.6—G

A Cesor-Maxim Bred Bull will improve the udders

CESOR FARMS • Farmington Michigan

CHARLES E. SORENSEN, Owner — ALBERT KESSLER, Manager

Blakeford Farms
INCORPORATED

CONSIGN TO

THE GUERNSEY SALE, Trenton, N. J., May 17, 1946

BLAKEFORD BEAUTY (A Daughter) and BLAKEFORD BETSY ANN (A Granddaughter) by An Inbred Son of BLAKEFORD LORD JIM

BLAKEFORD BEAUTY is out of Blakeford Bessie, 14180.4—652.3—EE, and she is out of old Haven Hills Bessie, and her best record was 18615.4—843.8—AA. Haven Hills Bessie has nine official records—2911 days in milk and produced 117990 lbs. milk and 5215.9 lbs. fat. She has 4 A. R. daughters that average 14177.9—679.9 (all in immature classes) and 1 A. R. Son.

BLAKEFORD BETSY ANN is by BLAKEFORD TRANQUIL'S KING, inbred son of Lord Jim and out of Blakeford Betsy, an inbred daughter of Langwater Reveller. Blakeford Betsy has a record of 11882.0—623.0—EE.

ALSO

To the EASTERN GUERNSEY SALE, Trenton, N. J., May 18, 1946

BLAKEFORD CONFIDENCE, A Son of BLAKEFORD LORD JIM and out of BROADLAND CONTENT and a Full Brother to BLAKEFORD TRANQUIL

Record: 11823.7—612.1—EE

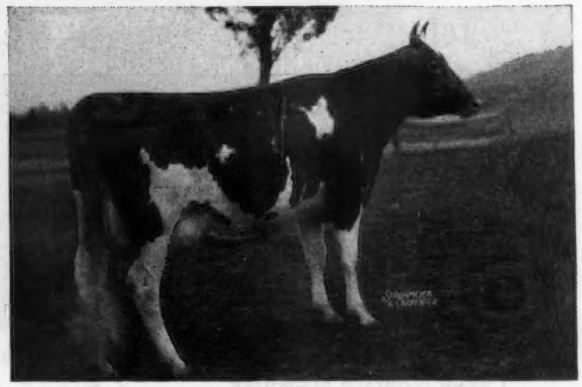

Record: 15706.8—748.1—CC

We sold BLAKEFORD STEADFAST KING to F. S. Niblett, Eccleston, Md., for $5,000 and sold BLAKEFORD CONTROL to R. J. Walsh, Perkasie, Pa., for $2,100, and they are Full Brothers to BLAKEFORD CONFIDENCE.

Also Consigning Three Daughters of BLAKEFORD LORD JIM:

BLAKEFORD JENNY LEE, born March 23, 1944—Bred August 14, 1945 to Blakeford Confident.
BLAKEFORD WAVE, born December 1, 1943—Fresh Feb. 4, 1946, Milking 40 lbs.
BLAKEFORD LADY ROSE, born Dec. 13, 1943—Fresh Jan. 31, 1946, Milking over 40 lbs.

Look the LORD JIM'S over that we are offering in these two sales. They will be on parade.

ACCREDITED FOR T. B. AND BANG'S

GEORGE M. MOFFETT
President

Queenstown, Maryland

GUY E. HARMON
Manager

THE AMERICAN GUERNSEY CATTLE CLUB

Officers

John S. Clark, Huntington, L. I., N. Y., President
Dr. Wayne A. Munn, Janesville, Wis., Vice-president; John S. Ames, Boston, Mass., 2nd Vice-president
Karl B. Musser, Secretary-Treasurer

Executive Committee

John S. Ames, 96 Ames Bldg., Boston, Mass.
William F. Fretz, Pipersville, Pa.
George W. Emde, Lodi, Calif.
Granville H. Hibberd, Brooklandville, Md.
George Watts Hill, 111 Corcoran St., Durham, N. C.
Kent B. Hayes, Oklahoma City, Okla.
Robert F. Loree, Florham Park, N. J.
Gavin W. McKerrow, Pewaukee, Wis.
George M. Newlin, Farmington, Mich.
Fred C. Siess, Lebanon, Ind.
L. V. Wilson, Excelsior, Minn.
J. M. McDonald, Cortland, N. Y.

Office Staff

Lincoln R. Lounsbury, Managing Editor
R. G. Price, Advertising Manager, and Stevenson W. Close, Asst.
C. M. Cummings, Supt. Advanced Register and Asst. Sec.-Treas.
Clarence W. Greenie, Asst. Advanced Register
F. Russell Abbott, Chief Accountant
J. E. Cunningham, Supt. Herd Register
Elmer H. Shattuck, Asst. Herd Register
William H. Caldwell, Secretary Emeritus

Representatives

C. B. Finley and Floyd Greenburg, Asst., 410 Walnut Bldg., Des Moines 9, Iowa.
Victor Gray, Room 401, Calif. Fruit Bldg., Sacramento 14, Calif.
R. L. Holden, Room 300, 125 North 4th St., Lafayette, Ind.
R. A. McLaughlin, 833 Wachovia Bank Bldg., Winston-Salem, N. C.
Elmer J. Meadows and Ray L. West, Asst., Room 302, Corbett Bldg., Portland 4, Ore.
Robert G. Ralston, Room 806, American National Bldg., Oklahoma City, Okla.
Robert D. Stewart, 10 King St., Middletown, N. Y.
Earl N. Shultz, Performance Register, Peterborough, N. H.
G. D. White, 501 American Trust Bldg., Nashville 3, Tenn.

GOLDEN GUERNSEY, INC.

John S. Clark, Huntington, L. I., N. Y., President
Karl B. Musser, Secretary-Treasurer
Elsworth W. Bunce, General Manager and Supt. Information and Service
Vera B. Westover, Chief Accountant
A. P. Cole, Marketing Representative, 212 Abbot Bldg., East Lansing, Mich.
J. Frank Johnson, Southern Regional Field-man, Rooms 19-20, Law Bldg., Asheville, N. C.
Arthur L. Mulford, Field Secretary, Duncan Bldg., Towson 4, Md.
Arthur W. Teifer, Room 401, Calif. Fruit Bldg., Sacramento 14, Calif.
K. M. Mace, 914 Capitol St., Room 903, Richmond, Va.
George A. Campbell, Jr., Troy, Mo.

Advisory Council

Gavin W. McKerrow, 2206 North 30th St., Milwaukee, Wis.
Lloyd Wescott, R. 3, Clinton, N. J.
W. W. Fitzpatrick, Quail Roost Farms, Rougemont, N. C.
Henry M. Brown, 491 French Rd., Utica, N. Y.
Dudley P. Rogers, Danvers, Mass.
Louis McL. Merryman, Sparks, Md.
Wm. A. Frew, Paradise, Pa.
N. H. Hill, Chagrin Falls, Ohio
William H. Gould, Burkeville, Va.
R. H. McMurtrie, Huntingburg, Ind.

State Association Representatives

INDIANA: E. T. Wallace, Secretary, and Donald E. Zehr, Asst., Indiana G. B. A., 821 Lafayette Life Bldg., Lafayette, Ind.
MASSACHUSETTS: James E. Harper, Secretary, Massachusetts G. B. A., 146 Summer St., Boston, Mass.
NEW JERSEY: William M. Nulton, Jr., Field-Secretary, New Jersey G. B. A., and Edgar T. Savidge, Jr., Asst., New Jersey Agricultural Exp. Sta., New Brunswick, N. J.
NEW YORK: B. J. H. Rikert, Business Manager, Maynard B. Abbott and John A. Sims, Assts., New York G. B. Co-Op., 1606 E. Erie Blvd., Syracuse, N. Y.
OHIO: Floyd S. Barlow, H. E. Denlinger and Robert W. Bishop, Field-Secretaries, Ohio G. B. A., Public Sq., Wooster, Ohio.
PENNSYLVANIA: Pennsylvania G. B. A., 1211 Payne-Shoemaker Bldg., Harrisburg, Pa. William H. Juzi, Field Secretary; John F. Blyholder, Jr., Northeastern Field-man; Lloyd R. Eyler, Southeastern Field-man; Francis L. Fulton, Western Field-man, Box 531, Greensburg, Pa.
WISCONSIN: George D. Britts, Secretary, Wisconsin G. B. A., 2206 N. 30th St., Milwaukee, Wis.

Devoted to the advancement of the Guernsey breed . . .

GUERNSEY BREEDERS' JOURNAL

The official publication of THE AMERICAN GUERNSEY CATTLE CLUB giving authoritative information on Guernseys.

VOLUME 69 — *April 15, 1946* — No. 8

COVER ILLUSTRATION

Scene at Flying Horse Farm, Sumner Pingree, owner, South Hamilton, Mass.

Photograph By Strohmeyer & Carpenter, Inc.

FEATURE ARTICLES

Uniform Sales Ethics—By Karl B. Musser 921
Better Guernseys—How Come?—By V. A. Rice 924
Guernsey Island Memorial Fund—By Charles L. Hill 929
Gossip from Old Guernsey Island—By Basil C. de Guerin 930
How One Manufacturer is Advertising Guernseys 932
Michigan Meeting—By R. L. Holden 933
Evergreen Breeders Meet—By Ray L. West 934
Canadian Breeders Report Progress 935
Western, N. Y., Breeders Elect—By John A Sims 936
Wayne County, N. Y., Meeting—By John A. Sims 936
North Carolina Meeting—By Clydie Y. Lanning 937
Illinois Meeting—By Jesse E. Tuttle 938
Yakin County Organizes—By D. R. Perkins 938
Illinois District Meetings—By Jesse E. Tuttle 941
Ohio Meeting—By Ohio G. B. A. 942
Montgomery County, Pa., Meeting—By Wm. H. Juzi 946
Fountain-Vermilion Field Day-Meeting—By Lawrence McKinney 947
Lititz Guernsey Sale—By Wm. H. Juzi 947

DEPARTMENT INDEX

Advertisers' Index 917
Editorial Comment—Late Journals, Sales Ethics 919
What the Cows are Doing in the Advanced Register 1079–1102

Subscription Price: United States, South America and Central America, $1.50 per year; Canada, $2.10 per year; Foreign, $4.00 per year.

Current copies 10c each. Back copies 25c each.

CLOSING DATES FOR ADVERTISING COPY
7th of the month preceding for issue of the 1st.
23rd of the month preceding for issue of the 15th.

Published the first and fifteenth of each month by The American Guernsey Cattle Club, Peterborough, New Hampshire.

Copyright, 1946, by The American Guernsey Cattle Club.

Call To Annual Meeting

March 12, 1946

Members
THE AMERICAN GUERNSEY CATTLE CLUB

The Sixty-ninth Annual Meeting of The American Guernsey Cattle Club will be held at the Hotel Bradford, Boston, Mass., Wednesday, May 15, 1946, at 10 a. m.

The business of the meeting will be to act upon:

The election of members of the Executive Committee; the reports of the Secretary-Treasurer; recommendations of The Executive Committee and all matters relating to the Club and its activities.

To consider amendments to the Constitution and By-Laws.

Yours very truly,

The American Guernsey Cattle Club
Secretary.

Chat . . .

The cattle accommodations at Pioneer Point Farm, Centerville, Md., owned by Mrs. Helena S. Raskob, is again nearly entirely occupied by the breeding of registered Guernseys. C. E. Woodward, manager, advises that they hope to replace the few remaining grades with pure breds soon. The former Guernsey herd was dispersed in 1939. Eleven of the present herd were purchased from Frank T. Price, Chestertown, Md., including Broadland Masterpiece and three of his milking daughters. Semen from this son of Broadland Baron and Green Meadow Marcelle will be available to outside herds. Plans are underway to maintain a stud of Guernsey bulls at Pioneer Point to be used artificially in this vicinity.

Norman Brubaker of Sheridan, Pa., who was discharged from the Army on October 7 of last year, has established a foundation for his pure bred Guernsey herd in purchasing a bull calf and bred cow from Chester A. Lyon, owner of Antietam Farm, Waynesboro, Pa.

Approved record applications in bound form are now available. They may be had 50 in a pad with duplicates and carbon. The price is 75¢ per pad.

Word has been received that H. E. Dennison, who has spent many years with The American Jersey Cattle Club, has resigned as field representative of the Club. "Denny", as he is well-known to dairy circles of the East, has finished an excellent job with Jerseys. During his long service with the Club he established the Jersey Parish Shows, selective registration and to some extent the Star Bull program. He has been a field-man for a little more than 21 years. The Pennsylvania Jersey Cattle Club presented him with a resolution of appreciation for his long service.

Hugh Nisbet died recently as a result of an automobile accident. Tom J. Nisbet, Port Ludlow, Wash., says that Hugh was an expert cattle judge having judged at many fairs on the Pacific Coast. He bred Guernsey cattle for nearly 20 years.

George W. Cleveland, former county agent at Burley, Idaho, recently purchased half interest in the W. D. Fales herd and equipment at Gooding, Idaho, and has taken over active management of the farm and herd. The plans are to dispose of all grades and replace them with pure breds in the very near future.

Sales . . .

April 15. Louis Merryman's 50th Sale, York, Pa. Sale managed by Louis McL. Merryman & Sons, Sparks, Md.

April 15. The Western Guernsey Classic, Merced, Calif. Sale managed by the California Guernsey Cattle Club, Inc., Room 401, California Fruit Bldg., Sacramento, Calif.

April 17. Eastern Iowa Consignment Sale, New Sale Pavilion, Wellman, Iowa. For catalog write P. M. Swartzendruber, Wellman, Iowa.

April 17. Twenty-fourth Knox County Sale, Mt. Vernon, Ohio. Sale managed by the Ohio G. B. A., Wooster, Ohio.

April 18. Sixteenth Eastern Ohio Sale, Canfield, Ohio. Sale managed by the Ohio G. B. A., Wooster, Ohio.

April 18. Walnut Lane Farm Guernsey Dispersal, George H. Schantz, Palm, Pa., owner. Sale managed by the Pennsylvania G. B. A., 1211 Payne-Shoemaker Bldg., Harrisburg, Pa.

April 18. Greenhutch Dispersal, De Land, Fla. Sale managed by the Salley Sales Service, Orangeburg, S. C.

April 20. Bodden Farms Dispersal, Dinsmore, Fla. Sale managed by the Salley Sales Service, Orangeburg, S. C.

April 20. Queen Anne's County, Md., Pure Bred Sale, Pioneer Point Farm, Centerville, Md.

April 22. Greyholme Herd Dispersal, East Greenwich, R. I. Sale managed by the Pate Sales Company, 2064 Lawrence Rd., Trenton, N. J.

April 22. Georgia G. B. A. Annual Spring Sale, Fair Grounds, Macon, Ga. For catalog write W. W. Denney, Experiment, Ga.

April 24. Mississippi State Sale, Mississippi State College, State College, Miss.

April 25. Pacific Northwest Spring Guernsey Sale, Centralia-Chehalis, Wash. For catalogs write 302 Corbett Bldg., Portland 4, Ore.

April 25. Dispersal of Guernsey herd of A. Ira Gemberling, Selingsgrove, Pa. Sale managed by the Pennsylvania G. B. A., 1211 Payne-Shoemaker Bldg., Harrisburg, Pa.

April 25. Louis Merryman's 51st Sale, Timonium, Md. Sale managed by Louis McL. Merryman & Sons, Sparks, Md.

April 26. Old Homestead Farms Dispersal, Victor H. Hurd, owner, Millerton, Pa. Sale managed by the Pennsylvania G. B. A., 1211 Payne-Shoemaker Bldg., Harrisburg, Pa.

April 26. Guernsey Promotional Sale, Burnsville, N. C. Write V. C. Goodman, county agent, Burnsville, N. C.

April 27. Ohio Heifer Sale, Fair Grounds, Delaware, Ohio. Sale managed by the Ohio Guernsey Breeders' Association, Wooster, Ohio.

April 27. Michigan's 28th Sale, Live Stock Pavilion, East Lansing, Mich. Sale managed by Michigan G. B. A., 212 Abbot Bldg., East Lansing, Mich.

April 27. Mountain View Dispersal, Peter Gerger, owner, Vancouver, Wash.

April 27. Rose Ann Farm Dispersal, Charles Weigel, owner, Princeton, N. J., on Glenburnie Farm, Trenton, N. J. Sale managed by the Pate Sales Co., 2064 Lawrence Rd., Trenton, N. J.

April 29. Green Pastures Dispersal, H. F. Shepard, owner, Andover, Mass. Sale managed by Dunn & Harwood, Schoharie, N. Y., and Cordaville, Mass.

April 30. Mort Woods First "Sunnyside of the Arbuckles" Sale, Ardmore, Okla.

April 30. Maple Place Guernsey Dispersal, Claude Maple, Jonesboro, Ind., owner. Sale managed by the Everett R. Beaty Sales Service, Huntington, Ind.

May 1. Ver-Lo-Lew Guernsey Dispersal, Vern A. Lewark & Paul Reedy, Anderson, Ind., owners. Sale managed by the Beaty Sales Service, Huntington, Ind.

May 1. Idaho State Guernsey Sale, Boise, Idaho. For catalogs write Charles J. Pritzl, New Plymouth, Idaho.

May 3. Merco Guernsey Dispersal, A. H. Merkel, owner, Greenport, L. I., New York, at Trenton, N. J. Sale managed by the Pate Sales Company, 2064 Lawrence Rd., Trenton, N. J.

May 3, Missouri Consignment Sale, Livestock Pavilion, University of Missouri, Columbia, Mo. Sale managed by Harry Herman, Secretary, Columbia, Mo.

May 4, Jefferson County G. B. A. Spring Sale, County Fair Grounds, Jefferson, Wis. Sale managed by the Jefferson County G. B. A., Ft. Atkinson, Wis.

May 4. Ward Snarr's Second Heifer Sale, Charlotte, N. C.

May 6. Quail Roost Maxim Sale, Rougemont, N. C. Sale managed by Louis McL. Merryman & Sons, Sparks, Md.

May 7. South Carolina Guernsey Cattle Club Annual Sale, State Fair Grounds, Columbia, S. C. Sale managed by the Salley Sales Service, Orangeburg, S. C.

May 8. Chester County G. B. A. Sale, Avondale, Pa. Sale managed by the Pennsylvania G. B. A., 1211 Payne-Shoemaker Bldg., Harrisburg, Pa.

May 8. Lancaster County Promotional Heifer Sale, Lancaster, S. C., 12:30 p. m.

May 9. Fourth Indiana Spring Sale, managed by the Indiana Guernsey Breeders' Association, 821 Lafayette Life Bldg., Lafayette, Ind.

May 9. Dispersal Estate George Thomas III., Whitford, Pa. Sale managed by the Pate Sales Company, 2064 Lawrence Rd., Trenton N. J.

May 10. Sierra Manor Dispersal, Waukesha Sale Pavilion, Waukesha, Wis. Sale managed by Louis McL. Merryman & Sons, Sparks, Md.

May 10. Orangeburg County Promotional Bull Sale, Orangeburg, S. C., 12:00 noon.

May 11. Mid-West Sale, Cornils Riding Academy, Hinsdale, Ill. Sale managed by Louis McL. Merryman & Sons, Sparks, Md.

May 13. '46 Convention Guernsey Sale, Topsfield, Mass. Sale managed by Dunn & Harwood, Schoharie, N. Y., and Cordaville, Mass.

May 14. Virginia Heifer Consignment Sale, Orange, Va. Sale managed by the Virginia G. B. A. Write R. G. Connelly, Blacksburg, Va., for catalogue.

Entered as Second Class Matter, December 15, 1909, at the Post Office at Peterborough, New Hampshire, under act of March 3, 1879. Acceptance for mailing special rate of postage provided in section 1103, Act of October 3, 1917; Authorized August 9, 1918.

May 16. Dispersal New Jersey Portion Fairlawn Farms, Adelphia, N. J. Sale managed by Louis McL. Merryman & Sons, Sparks, Md.

May 17. The Guernsey Sale, Trenton, N. J. Sale managed by Louis McL. Merryman & Sons, Sparks, Md.

May 18. The Eastern Guernsey Sale, Trenton, N. J. Sale managed by Pate Sales Company, 2064 Lawrence Rd., Trenton, N. J.

May 20. Bethany-Homestead Dispersal, Honesdale, Pa. Sale managed by Louis McL. Merryman & Sons, Sparks, Md., and the Pate Sales Co., 2064 Lawrence Rd., Trenton, N. J.

May 21. Flat Brook Farm Dispersal, C. A. Agar, Hainesville, N. J., owner. Sale managed by Louis McL. Merryman & Sons, Sparks, Md.

May 22. Second Annual Pennsylvania State Heifer Sale, York, Pa. Sale managed by the Pennsylvania G. B. A., 1211 Payne-Shoemaker Bldg., Harrisburg, Pa.

May 23. Ontario G. B. A. Sale, Oakville, Ontario, Canada. Sale managed by Louis McL. Merryman & Sons, Sparks, Md.

May 24. Wooster Guernsey Sale, Wooster, Ohio. Sale managed by the Ohio Guernsey Breeders Association, Wooster, Ohio.

May 27. Whimsy Farm Dispersal, Harlan Miller, owner, Arlington, Vt. Sale managed by Louis McL. Merryman & Sons, Sparks, Md.

May 27. Alabama State Sale, Fair Grounds, Birmingham, Ala.

May 28. Second Henderson County Invitational Sale, Hendersonville, N. C. Sale managed by the Salley Sales Service, Orangeburg, S. C.

May 30. Boone Guernsey Sale, New River Farm, Boone, N. C. Sale managed by the Salley Sales Service, Orangeburg, S. C.

May 31. Garwood Farm Dispersal, George A. Rutt, Ephrata, Pa., owner, with added consignments, Lititz, Pa. Sale managed by the Pennsylvania G. B. A., 1211 Payne-Shoemaker Bldg., Harrisburg, Pa.

May 31. Alfacrest Guernsey Dispersal, Frank W. Kelsey & Mrs. Mark Lesh, Huntington, Ind., owners. Sale managed by Everett R. Beaty Sales Service, Huntington, Ind.

June 3. Ward Snarr's Second June Sale, Greensboro, N. C. Sale managed by Ward Snarr Auction Service, Siler City, N. C.

June 3. Beauhaven Farm Sale, A. E. Beaulier, owner, Skowhegan, Me. Sale managed by Dunn & Harwood, Schoharie, N. Y., and Cordaville, Mass.

June 5. 22nd Van Wert County Guernsey Sale, Van Wert County Fair Grounds, Van Wert, Ohio. Otto Gehres, Wren, Ohio, Secretary.

June 8. Moughon Farm Dispersal, Mr. & Mrs. P. W. Browning, owners, Riverdale, Md. Sale managed by Louis McL. Merryman & Sons, Sparks, Md.

June 10. Second East Tennessee Promotional Sale, Greeneville, Tenn. Sale sponsored by the Tennessee G. B. A.

June 10. Louis Merryman's 52nd Sale, York, Pa. Sale managed by Louis McL. Merryman & Sons, Sparks, Md.

June 11. Kilby Dairy Farms Annual Sale, Montgomery, Ala.

July 22. Guernsey Cow, Heifer and Bull Sale, Atlantic Rural Exposition Grounds, Richmond, Va. Sale managed by the Virginia G. B. A.

July 26. Trenton Guernsey Sale, Trenton, N. J. Sale managed by the Pate Sales Company, 2064 Lawrence Rd., Trenton, N. J.

Sept. 2. Colorado State Invitational Sale, Longmont, Colo. Sale managed by the Everett R. Beaty Sales Service, Huntington, Ind.

Sept. 13. New York State Sale, Cortland, N. Y. Sale managed by Louis McL. Merryman & Sons, Sparks, Md.

Sept. 16. Topsfield Sale, Topsfield, Mass. Sale managed by Louis McL. Merryman & Sons, Sparks, Md.

Sept. 20. Fourth Ohio Classic, Columbus Riding Club, Columbus, Ohio. O. C. Belt, Sec. 288 East Long St., Columbus, Ohio.

Sept. 26. First Delaware State Consignment Sale, Newark, Del. Sale managed by the Delaware G. B. A., Daniel E. Harris, Sec., R. D. 3, Newark, Del.

Oct. 7. Curtiss Candy Consignment Sale, Cary, Ill. Sale managed by Louis McL. Merryman & Sons, Sparks, Md.

Oct. 9. Indiana Fall Sale, Lafayette, Ind. Sale managed by the Indiana G. B. A., 821 Lafayette Life Bldg., Lafayette, Ind.

Oct. 11. Second Invitational Sale, Trenton N. J. Sale managed by the Pate Sales Company, 2064 Lawrence Rd., Trenton, N. J.

Oct. 12. Eighth New Jersey State Sale, Trenton, N. J. Sale managed by the Pate Sales Company, 2064 Lawrence Rd., Trenton, N. J.

Oct. 14. Pacific Northwest Sale, Gresham Fair Grounds, Portland, Ore.

Oct. 14. Third Kentucky Guernsey Breeders Association Sale, Lexington, Ky.

Oct. 14. Klondike Sale, Elkin, N. Car. Sale managed by Louis McL. Merryman & Sons, Sparks, Md.

Oct. 16. Virginia Sale, Richmond, Va. Sale managed by Louis McL. Merryman & Sons, Sparks, Md.

ADVERTISERS' INDEX

Agerstrand, C. F. 949
American Agr. Chem. Co. 946
Anchor Serum Co. 948, 949
Antietam Farm 1010, 1011
Argilla Farm 1000

Babson Bros. Co. 940
Bayville Farms 1005
Beaty Sales Service 988
Beauhaven Farm 953
Benton Farms 962
Bethany-Homestead Farms, Inc. 970, 971
Blakeford Farms, Inc. 914
Blatchford Calf Meal Co. 948
Bork Memorial Hospital, Wm. L. 1067
Box 161, 164, 167 948, 1041
Brays Island Plantation 1043
Burton Lane Farm 956
Butterfield & Sons, V. M. 950

Cason, Lyle 1041
Caumsett Farm 1056, 1057
Cesor Farms 913
Charlescote Farm 954, 955
Chicona Farm 1042
Clear Springs Farm 996
Coldsprings Farm 974, 975
Conde Milking Machine Co. 953
Consolidated Products Co. 942
Corona Mfg. Co. 942
Cowham Farm 963
Croasdaile Farm 994
Curtiss Candy Co. 1069

Davidson Farm 1017
Deershorn Farm 963
DeNormandie Farm 1015
Dietrich Farms, Inc. 1007
Dinsmore Dairy Co. III. Cover
Douglas Manor Farm 1072
Dukes Dale Farm 984
Dunn & Harwood 982, 983, 985
Dunn's Tour 1007

Eagle Valley Farm 1003
Employment Service 949
Esplin Bros. 950
Eth-Mead Guernsey Farms 1076

Fairlawn Farms Co. 980
Farm Fields 1023
Flying Horse Farm 1036, 1054, 1058
Foremost Guernsey Ass'n Inc. II. Cover
Forge Hill Farm 1062
Fox River Tractor 952
Franchester Farms 1024
Franklin Serum Co. 942
Fritzlyn Farms 999

Gaylord Guernsey Farms 1002
Gippy Plantation 1051
Golden Arrow Farms 949
Graceland Farm 1073
Grand View Guernsey Farm 1068
Granger Sales Co. 948
Graysmarsh Farm 1046
Great Elm Farm 1006, 1062
Great Oaks Farm 1003
Green Meads Farm 1037
Grenfel Farm 1017
Groton House Farm 1071
Guernsey Grove 1017

Haven Hill Farms 950, 1070
Her-Mil Farms 1051
Hidden Valley Farm 1016
Hill & Son, Chas. L. 1076
Holt Products Co. 949
Hominy Hill Farms 992, 993, 1040
Honey Brook Manor Farms 1045

Idaho State Guernsey Sale 1053
Ideal Guernsey Farms 1055
Indiana G. B. A. 1023, 1025, 1026, 1027

Jaebardale Farm 1063
Jefferson Co. G. B. A. 987
Josephine Co. Guernsey Dairy Bull Ass'n 1042

Kenfleur Farms 981
King Hill Farm 1013
Kitchener Farm 989
Klondike Farm 918

Laacke Co., R. 950
Langvalley Farm 1044
Langwater Farm 1001

Laurel Locks Farm 1076
Lochmead Farm 1023
Louden Machinery Co. 944

Mapleton Farm 995
Marjoheim Farm 973
Marydale Farm 987
McDonald Farms 957, 977, 979
Meadow Lodge Farms 958, 959, 1022
Meredith Farm 1059
Merryman & Sons, Louis McL. 964, 965, 966, 967, 968, 969, 976, 1009, 1038, 1039, IV. Cover
Michigan G. B. A. 1047
Midview Farm 1020
Missouri G. B. A. 1032, 1033
Morton Salt Co. 941
Mountain View Guernseys 1067
Mulhocaway Farm 972
Mutual Products Co. 950

National Electric Screen 949
Nippert, John 950
Normandy Farm 1046
Northmede Farm 1041

Ohio G. B. A. 978
Ortho Pharmaceutical Corp. 945

Park Farm 1017
Park, Inc., Philip R. 948
Parminter & Sons 950
Pate Sales Co. 960, 997, 998, 1031, 1034
Pecan Hill Guernsey Farm 1030
Pennsylvania G. B. A. 1043, 1050, 1064, 1065
Pharos Farm 1013
Phillips Sales & Pedigree Service 1072
Prairiemede Farms 987
Prestdale Farm 1019

Quail Roost Farms 1104
Quaker Oats Co. 943

Raemelton Farm 1103
Reinfeld Farms, Inc. 1030
Renabie Farm 1046
Repelmar Farm 1004, 1014, 1015
Ringold Farm 1077
Rivers, Stewart 939
Riverside Ranch 1035
Rockingham Farm 920
Rosewald Farms 997
Roughwood Guernseys 1069
Rozelyn Guernsey Farm 981
Ruayne Farm 989

St. Albans Farms, Inc. 1018, 1028, 1029
Salley Sales Service 990, 991
Sawaga Farm 984
Seco Co., Inc. 1074, 1075
Seide, Dr. Julian R. 948
Shawnee Springs Farm 1042
Shoal Falls Farm 1021
Skagit Co. G. B. A. 1053
Smith, J. DeLeon 1034
Snarr, Ward 1052
South Wind Farm 962, 972
Spring Knoll Farm 1045
Squibb & Sons, E. R. 951
Standard Brands, Inc. 947
Stoneacres 948
Strohmeyer & Carpenter, Inc. 942
Sun-Blest Farms 1066
Sunbright Farm 1045
Sunland Mfg. Co. 949
Sunnylea Farm 1035
Sunnymede Farm 1061
Sunny Valley Farm 1013

Tarbell Guernsey Farms 1049
Tom Cooper Farms 1060
Totten Bros. 950
Twenty Four Karat Farms 1006
Twin Brook Farm 963

Unkamet Farm 1007

Wakefield Farm 986
Walker Farms 961
Waukesha Co. G. B. A. 1017
Weston Mfg. Co. 949
Wey Acres 1008
Where to Buy Guernseys 950
Windwood Farm 1072
Woodacres 1078
Woods, Mort 1012

Zimalcrest Guernsey Farm 1048

Oct. 17. Florida Guernsey Cattle Club Sale, Largo, Fla. Write John H. Logan, Largo, Fla., for catalogs.

Oct. 19. 29th Michigan Sale, East Lansing, Mich. Sale managed by the Michigan G. B. A., 212 Abbot Bldg., East Lansing, Mich.

Oct. 26. Wisconsin Guernsey Breeders Sale.

Oct. 28. Georgia State Fall Sale of Milking or Heavy Springers, Valdosta, Ga. Write W. W. Denney, Experiment, Ga., for catalogs.

Meetings . . .

May 15. Annual Meeting of The American Guernsey Cattle Club, Bradford Hotel, Boston, Mass.

June 5. District 1 Picnic, Backbone Park, Strawberry Point, Iowa. Type demonstration at Bill Oelrich's Farm, Lamont, in afternoon.

June 22. Mississippi State Field Day, Gayoso Farms, Horn Lake, Miss.

Shows . . .

May 14. Essex County Guernsey Breeders Spring Show, Topsfield, Mass.

June 4. Field day at Oakwood Farms, owned by Will Bosworth, Algona, Iowa.

June 26. District 3 Show and Picnic, West Liberty, Iowa.

June 27. District 2 Picnic and Show, Arnold Pancratz Farm, Dubuque, Iowa.

KLONDIKE KRISTIN

KLONDIKE HELGA

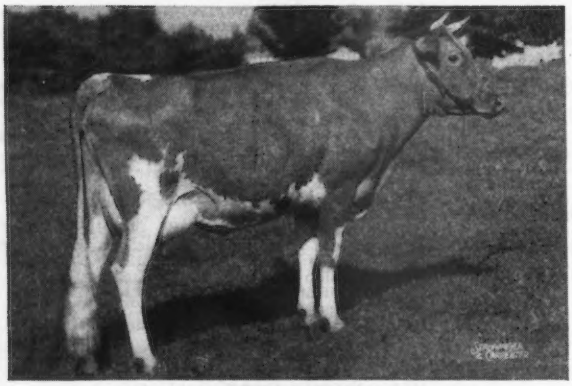

KLONDIKE HANSELLA

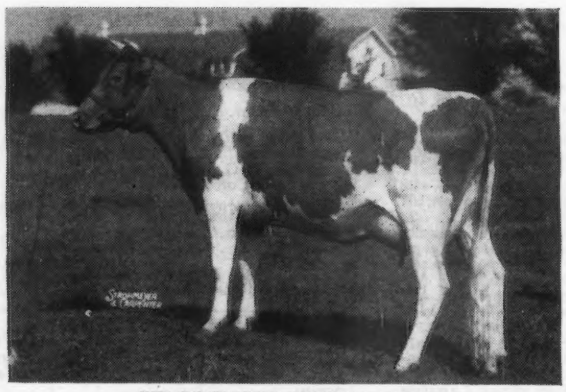

KLONDIKE HANNETTA

The Kristin Family

KLONDIKE KRISTIN 446555

14138.5—800.6—FF

3rd place Class Leader when made. Member 1941 N. D. S. Court of Dairy Queens. 3 A. R. Daughters, 1 on test; 1 P. R. Son.

Sire: ARGILLA KNIGHT, 85 A. R. Daughters, 19 P. R. Sons

Dam: FOREMOST INGEBORG
10674.0—562.5—FF
15640.1—804.9—B

FULL SISTER TO KLONDIKE JETTE 442728

12980.4—644.5—G
18238.3—930.3—DD (World record when made)
19678.0—1010.0—A

First thousand lb. Guernsey record made in South. Member 1941 N. D. S. Court of Dairy Queens.

Dam of Klondike Sonja, 13847.3—670.4—EE Klondike Hollijette, sold as a yr. heifer for $4,000 in 1944, Klondike Sale to McDonald Farms and Klondike Masterpiece sold for $3,000 to Fisher Farms, Martinsville, Va.

Dam of:

KLONDIKE VIKING 257013

Herd Sire Gunnar Nelson Herd, Westboro, Wis.

Sire: KLONDIKE GAY VALENTINE

KLONDIKE HELGA 591425

13064.1—607.5—F; 14088.2—685.3—AA (Pending)

1 A. R. Daughter and dam of Klondike Patrician, sold for $1,150 in 1944 Klondike Sale to J. P. Dolan, Nashville, Tenn. Sire: KLONDIKE HOLLIMOST.

KLONDIKE HANSELLA 650998

12354.7—591.3—GG

2 young daughters in herd that will be tested when fresh.

Sire: KLONDIKE HOLLIMOST

KLONDIKE HANNETTA 746967

14543.4—642.2—F

Dam of Klondike Perfection sold for $1,500 in 1945 Klondike Sale to Dan K. Foster, Idlehour Farm, Hendersonville, N. C.

Sire: KLONDIKE HOLLIMOST

KLONDIKE HOLLIANA 699260

12116.2—642.7—D (Pending, bred for DD)

Dam of Klondike Penelopy, sold $825 as yr. heifer in 1945 Klondike Sale to John W. Hanes, Ben Tullock Farm, Millbrook, N. Y., and Klondike Preamble sold $1,000 to Kilby Dairy Farms, Montgomery, Ala.

Sire: KLONDIKE HOLLIMOST

KLONDIKE FOREMOST 341821

Jr. Herd Sire at Klondike Farm. His Get just coming along and look most pleasing.

Sire: KLONDIKE HOLLIMOST

KLONDIKE HIGH HONOR 358545

Herd Sire at Clemson Agr'l. College, Clemson, S. C.

Sire: KLONDIKE HOLLIMOST

KLONDIKE PREDICTMOST DESIGN 377968

Reserved for Herd Sire at Klondike Farm.

Sire: MCDONALD FARMS PREDICTMOST

We have a couple of grandsons of Kristin available now

WRITE FOR PEDIGREES & PRICES

Herd Fully Accredited for T. B. No. 541782 and Bang's No. 6

KLONDIKE FARM • ELKIN, NORTH CAROLINA

THURMOND CHATHAM, *Owner* T. F. COOLEY, *Manager*

Editorials...

Late Journals During the past year it has been a struggle to have the Journal printed and delivered on time. We are proud of our record, notwithstanding the complaints that have been received regarding late copies. In all the turmoil, only a few thousand copies of two issues were mailed after the publication date. One of these was August 15 and the other was March 15. The issue of August 15 was mailed to three-fourths of the entire list on August 13 and 14, while nearly one-fourth had to wait over until the 17th because of VJ Day. The March 15 issue was mailed to two-thirds of the subscribers on the 14th and 15th of March, while the remaining one-third was mailed on the 16th. These are the only Journals that were not on their way to the subscribers before or by the publication dates of the 1st and 15th.

In spite of all our many difficulties in publishing the Journal during the past year, (paper allotment, shortage of labor and equipment), every issue has been published, and 14 of these issues were in the mail-car leaving Peterborough before the date of publication. Many of the large National magazines have been forced to miss complete issues because of strikes, shortage of paper and other causes.

We are proud of our record and appreciate the help given us by our publishers, the Transcript Printing Company of Peterborough, in making such a good record possible.

Paper is still hard to obtain and labor has returned slowly to the printing industry. The mail service is still poor and many complaints are received about slow delivery, for Uncle Sam has also had his troubles. There will be Journals that may take 10 to 12 days for delivery after they are mailed, but from the standpoint of the Journal staff and the publisher, everything humanly possible will be done to equal and better the record of the past year.

There are many things that we would like to have that are not available, such as farm machinery, more grain, men's shirts and ladies' stockings, to say nothing about BUTTER. We represent a great breed of dairy cattle, but we are forced to go many days at a time without butter on our table. Should we blame the Guernseys or the breeders for not having butter? We want butter on our table and you want the Journal on your desk on or near the date of publication. Eventually you get the Journal, but we don't always get the butter, even after the time of production.

There is little question but what we are all trying to do the best we can to supply the wants of the other party.

Sales Ethics Great strides have been made by the Pure Bred Dairy Cattle Association in unifying the work of the pure bred organizations. The Association is composed of the secretaries, presidents and representatives of the five major dairy breeds. Since its organization a few years ago, they have developed a uniform score card, a uniform practice for artificial insemination, and assisted in promoting a splendid spirit of cooperation between the pure bred dairy breeds in this country.

Another great step has been achieved in the forming of the code of sales ethics, which is discussed by Karl B. Musser in this issue. Auction sales have been run for many years with each manager having his own regulations. Now these have been unified and all pure bred dairy cattle will be sold under the same rules.

A further advancement in private sales is suggested in this new code. The breeder will set up a code at private sales recognizing that the reputation for honest and square dealing is the greatest asset that a pure bred breeder can have. It guarantees that registration and transfer certificates have been properly recorded and gives warranties on the males and females sold. If this private code is adopted by each breeder it will have a great influence on the promoting of the pure bred industry.

BULLS FOR SALE

By . . . Rockingham Sailor Prince

Paternal Brother of Langwater Levity

ROCKINGHAM PETER PAN, Born: April 24, 1945

ROCKINGHAM SAILOR PRINCE
First Prize Get of Sire Topsfield Fair, 1934
Second Prize Bull, Topsfield, 1932. 26 A. R. Daughters; 12 P. R. Sons, incl. 7 A. R.
Sherwood Prince's Annabelle
16565.6—769.2—CC
18218.4—921.4—AA
Rockingham Princess Holly
14758.7—723.6—B
17663.4—858.7—AA
Rockingham Princess Della
13578.9—699.1—G
15751.1—797.3—CC
Rockingham Princess Marilyn
14500.8—721.6—FF
Rockingham Princess Garnet
15044.0—694.6—AA
Sr. & Gr. Champ. Topsfield, 1934.

LANGWATER HOLLISTON
Sire of 102 PR Progeny, 56 A. R. Daughters, 31 A. R. Sons.
Langwater Levity
12785.9—662.2—EE
Sold for $15,000. Gr. Champ. N. D. S., 1923. Dam of Shuttlewick Levity, former World's A. R. record in class; Gr. Champ. N. D. S. 1927, 1929. Sold for $25,500.
Early Dawn
14426.3—796.2—A
May Belle of Rockingham
16047.6—817.5—A

JETHRO'S MAY KING OF LINDA VISTA
2nd Prize Framingham Shows 1912 & 1913.
17 A. R. Daughters, 17 A. R. Sons.
Marjorie of Linda Vista
15189.2—823.3—AA

LANGWATER FRANCAISE
11118.2—506.8—G
13157.5—607.7—A
Sold for $2,700, 1 A. R. Son.

IMP. PRINCESS OF THE VAL DU SUD
16370.6—760.9—A
14990.0—693.7—AA
7 A. R. Daughters, 2 A. R. Sons.

IMP. SAILOR LAD V. OF THE FONTAINES
10 A. R. Sons, 56 A. R. Daughters
Imp. Joan III. of Dairy Farm
16342.4—858.9—AA
Coventry Fanny Comely
15898.4—831.1—A

VIOLET OF VAL DU SUD
Third Prize R. G. A. S. 1914.
2 A. R. Daughters

BROADWATER JUBILEE
4 A. R. Daus; 1 A. R. Son
Broadwater Leda
15213.6—715.0—C
Broadwater Neleta
13846.0—650.3—BB
Jubilee is full brother to Broadwater Euphemia
11423.1—647.4—FF
12359.4—697.3—DD
13039.3—750.9—A

LANGWATER PETER PAN
Sold for $8,600. 8 A. R. Sons, 66 A. R. Daughters, including:
Langwater Honoria
17270.7—937.4—AA
Broadwater Anita
14630.1—804.1—FHI

IMP. EVELINA OF SYCAMORE FARMS
10508.8—523.6—E
13315.2—683.7—AHI
5 A. R. Daughters including:
Broadwater Valencia
16516.8—777.2—A

ROCKINGHAM MARCIA
11577.3—639.7—F
13190.1—727.9—CC
1 A. R. Daughter
Rockingham Hollimarcia
9354.1—524.4—GG

BROADWATER MARCIANA
12911.8—643.5—E
4 A. R. Daughters including Rockingham Hollimar
14823.5—692.4—G

LANGWATER HECTOR
28 A. R. Daughters including:
Broadwater Aleppo
14786.0—735.9—A

BROADWATER HESPERES
13511.6—698.0—E
2 A. R. Daughters including:
Broadwater Ermine
10908.2—533.1—FHI

ROCKINGHAM PRINCE BUTTEAFAT, Born: June 21, 1945

ROCKINGHAM SAILOR PRINCE
First Prize Get of Sire, Topsfield Fair, 1934.
Second Prize Bull, Topsfield, 1932. 26 A. R. Daughters, 12 P. R. Sons, incl. 7 A. R.
Sherwood Prince's Annabelle
16565.6—769.2—CC
18218.4—921.4—AA
Rockingham Princess Holly
14758.7—723.6—B
17663.4—858.7—AA
Rockingham Princess Della
13578.9—699.1—G
15751.1—797.3—CC
Rockingham Princess Marilyn
14500.8—721.6—FF
Rockingham Princess Garnet
15044.0—694.6—AA
Sr. & Gr. Champ. Topsfield 1934.

LANGWATER HOLLISTON
Sire of 102 PR Progeny.
56 A. R. Daughters; 31 A. R. Sons.
Langwater Levity
12785.9—662.2—EE
Sold for $15,000, Gr. Champ N. D. S. 1923, Dam of Shuttlewick Levity, former World's A. R. record in class; Gr. Champ. N. D. S. 1927, 1929, Sold for $25,500.
Rockingham Maid
13061.3—680.4—G
15433.2—820.4—D
Rockingham Marguerite
14424.1—691.8—C

JETHRO'S MAY KING OF LINDA VISTA
2nd Prize Framingham Shows 1912 & 1913.
17 A. R. Daughters, 17 A. R. Sons
Marjorie of Linda Vista
15189.2—823.3—AA

LANGWATER FRANCAISE
11118.2—506.8—G
13157.5—607.7—A
Sold for $2,700. 1 A. R. Son.

IMP. PRINCESS OF THE VAL DU SUD
16370.6—760.9—A
14990.0—693.7—AA
7 A. R. Daughters, 2 A. R. Sons

IMP. SAILOR LAD V. OF THE FONTAINES
10 A. R. Sons, 56 A. R. Daughters.
Imp. Joan III. of Dairy Farm
16342.4—858.9—AA
Coventry Fanny Comely
15898.4—831.1—A

VIOLET OF VAL DU SUD
3rd Prize R. G. A. S. 1914.
2 A. R. Daughters

ANTIETAM BUTTERFAT KRYSTA
5 A. R. Daughters
Sold for $1,150 in 1934.
Blakeford Jane
13475.4—647.8—A
12369.9—592.8—C
Hollyday Formosa
10405.4—566.2—D

HILLTOP MYRTLE'S BUTTERFAT
Sold for $2,000 in 1934
35 A. R. Daughters, 5 A. R. Sons.

IMP. KRYSTA'S MONA OF LES JETTERIES
17328.9—794.4—A
13001.2—676.3—C
7113.7—406.3—EEE
3 A. R. Daughters; 1 A. R. Son

HOLLYDAY MELISSA
16009 7—725.5—CC
9822.9—477.3—GG
1 A. R. Daughter
Blakeford Carissa
15146.9—683.5—GG
16984.5—770.5—E

ROCKINGHAM ULTRA MAY ROSE
12281.6—597.3—G
11141.9—548.6—A
Sold for $1,000. 3 A. R. Daughters.

ROCKINGHAM NE PLUS ULTRA
11 A. R. Daughters
Rockingham Ultra Girlie
15536.6—786.6—A
Rockingham Ultra Belle
13128.2—752.7—CC

ROCKINGHAM ROSEBUD
10214.3—497.2—GG
5 A. R. Daughters

We refer you to our advertisement of March 15, 1946.

ROCKINGHAM *and* GREYCOURT FARMS

SALEM, NEW HAMPSHIRE - METHUEN, MASSACHUSETTS

Federal Accredited Herd No. 98457 — *Farms conveniently located five miles apart* — Federal Accredited Herd No. 84561 — A. M. GOEDECKE
N. H. Bang's Accredited No. 14 — Mass. Bang's Accredited No. 34 — Manager

Address all correspondence to D. G. TENNEY, Owner, 535 Fifth Avenue, Room 1002, New York 17, New York

Uniform SALES Ethics

By Karl B. Musser

SOME four years ago, the Pure Bred Dairy Cattle Association, members being the recording societies of the five dairy breeds, accepted the challenge of attempting to secure uniformity in conditions, rules, guaranties and general practices surrounding sales both at public auctions and at private treaty. Each breed was asked to appoint a committee within the breed. This was done promptly and with the result that each breed committee then selected one of its special committee to meet with similar appointees from the other breeds. This joint committee analyzed and digested the material submitted by each breed and formulated the sales ethics. It has taken but a few over 100 words to introduce this subject, but it is a conservative guess that more than 100 days' work by a number of serious and conscientious men was needed to arrive at uniformity in sales for all breeds.

Sale titles were becoming a "Hollywood" sort of thing. Dispersals were few in reality, but many in advertisements. In some cases, even the name of sales was an unfair declaration to the public. This matter is now clearly presented in the uniform procedure.

An examination of the *terms and conditions of sale* shows the thought and care that has been taken to be fair to both buyer and seller. There are three masterful words in the section *Bids.* These words are "by-bidding is prohibited". What is "by-bidding?" A complete discussion needs more space than can be taken here but, briefly, any bid given that the person giving it is not prepared to pay or is given without sincerity toward ownership is a "by" or passing bid made only to deceive. Further, when a sale is conducted and owners or consignors are permitted to "start" their animals it is "by-bidding" in the worst form.

A "public" auction should be just that. It is based on the premise that cattle will be sold at a figure determined in free, open, honest, unencumbered and fair procedure to determine the bidder willing to pay the highest figure. Any act impairing such procedure is a violation of good faith. It is theft in the lowest degree and anyone being a party to disturbing free and honest determination of values is unfit to be a breeder of seed stock. So important are the three words, "by-bidding is prohibited," that all breeds either have or are preparing by-laws empowering recording societies with full authority to penalize guilty parties.

We heard the other day of a sales organization that considers it to be permissible for a seller at public auction to start his animals at $200 or some other figure. Such a practice should be announced from the auction stand. It should be called a "reserve" bid and when the public is informed that such procedure is being followed, there can be no objection, but when it is practiced without announcement, it is plainly "by-bidding" and a sneaking form of chicanery.

When an animal goes into the ring at a *public auction* the seller has surrendered every right of action as designated by the *terms and condition of sale.*

We stress the "by-bidding" phase because "public faith" is an asset no person or group of persons can afford to but cherish.

We are proud that the pure bred dairy cattle breeders are taking so staunch a stand in the matter.

There is some determination among the breeds to devise some terminology that public sales may use to signify that they have pledged to adhere to the uniform procedure and it is hoped that this plan will have early maturity.

Sales

In the selling of registered pure bred cattle a complete statement of facts should be made, along with all information available on animals sold. *Sale Title.* This should be a definite statement of dispersal, partial dispersal or consignment, as the case may

be, designating any cattle reserved, etc.

(a) Dispersal Sale: Complete sell out, no salable cattle reserved. If a member of a firm or family wishes to purchase any animal to found another herd, this fact should be stated in the catalog and announced by the auctioneer.

(b) Partial Dispersal or Reduction Sale: Selling part of the herd. Explanation must be made.

(c) Consignment Sale: Sale of animals consigned by different breeders. It is recommended that both consignor and breeder be listed on the pedigree of each animal in a consignment sale catalog.

Terms and Condition of Sale

Terms: The terms are cash unless other arrangements are made with the seller before the sale. All payments must be made to the clerk of the sale and no release of animals will be given until satisfactory settlement has been made.

Bids: The highest bidder shall be the buyer. In case of dispute, the animal shall again be put up for advance bids and if there be no advance bid, the animal shall be sold to the person from whom the auctioneer accepted the last bid. Every animal is pledged to absolute sale and by-bidding is prohibited. Every animal must be transferred to a new owner and may not be transferred back to seller in less than a year, except at the discretion of the executive committee of the breed concerned.

Risk: All animals are at purchaser's risk as soon as struck off, but will be cared for free of charge for.....hours.

Errors: If errors are noted in the catalog, announcements will be made from the auction stand and such announcements will take precedence over the matter in the catalog.

Certificates: Each animal is recorded, or will be recorded, in the Herd Book of the association. Certificates of registry and transfer will be recorded by the seller and furnished the purchaser free of charge.

Shipping: Assistance will be given in loading and shipping animals but no risk is assumed by the sales management or seller. In shipping, animals will be released at the regular railroad appraisal value unless otherinstructions are given. Hay, bedding and feed placed in cars will be charged for at cost. Crates for shipping by express will be furnished at cost.

Warranties: (1) Each owner warrants clear title to the property and right to sell the same.

(2) Unless otherwise noted in catalog or announced from the auction stand, each animal is sold as sound.

(3) (A) MALES: are sold as (a) being able to serve after reaching 14 months of age, and (b) having semen after reaching 14 months of age that will have twenty-five per cent of its sperm cells progressively motile after 24 hours of storage at 35 degrees to 50 degrees F. Should any bull not meet these two requirements within four months, after 14 months of age, the matter shall be reported in writing to the seller, who shall then have four months to prove the bull's ability to meet these requirements before refunding the purchase price. In no case shall the seller be responsible for more than the sale price of the animal.

(B) FEMALES: Any female pregnant when sold, or that has freshened within 60 days of date of sale, is by that fact proved a breeder. Females bred when sold are presumed to be pregnant to the best of the seller's knowledge and belief. Pregnancy is not thereby guaranteed. Should any female, not pregnant when sold, after reaching the age of 18 months, fail to become pregnant within four months, after being bred to a bull known to be a breeder, and after having been treated by a licensed veterinarian, the matter shall be reported in writing to the seller who shall then have the privilege of four months' time, after 18 months of age, in which to prove the animal a breeder before refunding the purchase price. The seller makes no warranties that pregnant cows will deliver calves or that they will carry calves full time. In no case shall the seller be responsible for more than the sale price of the animal.

(4) Above warranties cease when the animal is disposed of by the original purchaser.

(5) Transportation charges on any animals, subject to adjustment, shall be paid by the shipper.

Tuberculin Test and Retest: Each animal has passed a negative test for tuberculosis within 30 days and enters the sale with health certificate approved by state and Federal Government.

Blood Test: All animals have passed a negative test for Bang's disease within 30 days and a complete statement as to the condition of health of the entire herd from which animals originate must be given in the catalog or announced from auction stand. Vaccinated animals and those originating from certified herds shall be so indicated.

Sanitation: To safeguard the health of the cattle, the sales management has thoroughly cleaned and disinfected the barns just prior to this sale.

Probably no general idea has been established well enough to enable new pure bred breeders to establish policies surrounding sales at private treaty.

Misunderstandings are much more frequent in this phase than at public auction. Realizing this, the same procedure was followed in establishing *Sales of Pure Bred Cattle at Private Treaty* that brought about the public auction procedure. Here, again, the inference is declared in the first paragraph that a pledge has been taken. No forms are signed but one may declare through his letters and advertising that he proposes to follow them wherever adaptable. Repeat orders are what make profitable business and it is to this end that the plan can be used. After some years of general use it is believed that the fundamental statements can have a good influence on adjudicated cases and may eventually become basis for constructing more explicit laws for civil procedure.

Sale of Pure Bred Cattle at Private Treaty

Recognizing that a reputation for honest and square dealing is the greatest asset that a pure bred breeder

can have, I sell my cattle under the following conditions, which have been approved by the Pure Bred Dairy Cattle Association:

1. The facts relative to my cattle will be honestly presented.

2. Registration and transfer certificates, properly recorded with my breed association, will be promptly furnished the buyer without charge to him.

3. Warranties: (1) I warrant clear title to the property and right to sell same.

2. (A) *Males:* are sold as (a) being able to serve after reaching 14 months of age, and (b) having semen after reaching 14 months of age that will have 25 per cent of its sperm cells progressively motile after 24 hours of storage at 35 degrees to 50 degrees F. Should any bull not meet these requirements within four months, the matter shall be reported in writing to the seller, who shall then have four months to prove the bull's ability to meet these requirements before refunding the purchase price. In no case shall the seller be responsible for more than the sale price of the animal.

(B) *Females:* Any female pregnant when sold, or that has freshened within 60 days of date of sale, is by that fact proved a breeder. Females bred when sold are presumed to be pregnant to the best of the seller's knowledge and belief. Pregnancy is not thereby guranteed. Should any female, not pregnant when sold, after reaching the age of 18 months, fail to become pregnant within four months, after being bred to a bull known to be a breeder, and after having been treated by a licensed veterinarian, the matter shall be reported in writing to the seller, who shall then have the privilege of four months' time in which to prove the animal a breeder before refunding the purchase price. The seller makes no warranties that pregnant cows will deliver calves or that they will carry calves full time. In no case shall the seller be responsible for more than the sale price of the animal.

(3) Above warranties cease when the animal is disposed of by the original purchaser.

(4) Transportation charges on any animals, subject to adjustment, shall be paid by the shipper.

4. The animal is sold as sound unless the purchaser is otherwise advised.

5. The health status of the herd, both as to tuberculosis and Bang's disease, will be given the prospective purchaser. The tests for either tuberculosis or Bang's disease requested by him will be obtained. No animals are sold subject to a retest for Bang's disease or tuberculosis.

6. Shipping: Animals that are to be shipped by either express or freight will be released at the regular appraisal value unless other instructions are given.

Crates for shipping by express will be furnished free, if the buyer will return the crate; if not, the cost of the crate will be charged to the buyer.

7. Adjustments: When it becomes necessary to make adjustment on an animal, both buyer and seller are subject to some loss. If both buyer and seller will approach the question of adjustment as friends, both parties willing to do what is fair and right, a satisfactory adjustment to both parties can be speedily effected.

The day is not far distant when attention will be given to the matter of "borrowed credit" in pedigree display. Too often material used in extended pedigrees is not to the point of sound selling. Some study will enlighten anyone who knows, but the knowing person needs no protection. It is the new buyer who should be able to read the data in an extended pedigree and realize its value in relation to where it applies for genetics evaluation. "Borrowed Data" is not the type of performance that should be used to sell. If a pedigree is vacant of performance the "Hitch-hiking" propaganda "borrowed" from other generations or relatives is oftentimes the unsurmountable hazard in saving a breeding establishment.

Chat . . .

Paul A. Gaynar has established a herd of registered Guernseys on his Hamptonburg Farms, Inc., Goshen, N. Y., managed by Edward Ellsworth. Included in his lot of foundation animals are three daughters and a son of Foremost Hermes, two daughters of Provost Baliff, two daughters of Langwater Beacon, three granddaughters each of Langwater Gardenius and Langwater Satellite, six daughters and granddaughters of Primrose's Heartsease and two 12-year-old cows from H. C. Schwett. The young herd sire by "Hermes" is out of Beacon Hill Aster with 18074.8 lbs. of milk, and 880.2 lbs. of fat, class A, and her dam, Beacon Hill Gardenia, a granddaughter of "Steadfast", has 14198.4 lbs. of milk and 709.3 lbs. of fat, class A. This grand old brood cow has three A. R. daughters, the other two having 16924.3 lbs. of milk and 911.9 lbs. of fat in A, and 10572.5 lbs. of milk and 612.9 lbs. of fat, class EE.

The Lewiston, Maine, Daily Sun recently ran a two column picture of Tarbell Farms Peerless Model. This young bull is one of the sires in service at AVABA Farm, the headquarters of the Artificial Breeding Association.

Robert E. Gibson has succeeded Thomas A. Calhoun as manager at Spar Hill Farm. The farm is located at Chadds Ford, Pa., and is owned by Harold S. Schutt. Mr. Calhoun had been with the herd for several years.

Capt. Herman Pfeiffer, Arlington, Neb., returned home after three and one-half years in the Pacific and is going back into business with his brother producing GOLDEN GUERNSEY Milk for Roberts Dairy in Omaha, Neb.

Charles Baldwin, Rose Lane Farm, Pennington, N. J., passed away on March 30. Mr. Baldwin was known to many breeders throughout the country because of his activities around the sale ring. For years he has been superintendent of cattle at Trenton for all the sales held in the Spring and Fall. Charles took a very lively interest in Guernsey activities in New Jersey and was an active member of the State Association. He will be missed greatly by breeders everywhere. He is survived by his wife, the former Mildred Fox of Waukesha, Wis., and several sons and daughters.

BETTER Guernseys How Come?

By Prof. V. A. Rice, Massachusetts State College

THE only tools which a breeder of Guernseys has to use in trying to breed more efficient and more beautiful cattle are Systems of Breeding and Selection. In actuality, of course, these seemingly two things are really one. That is to say, in practicing Selection a breeder will automatically be outcrossing, line-breeding or close-breeding. All of these breeding systems are useful for certain desired ends, and there is nothing in any of them which gurantees its success nor foredooms it to failure.

When we outcross we keep the genetic make-up of our animals mixed or, as we say technically, heterozygous. The advantage of this system is that, while one parent may transmit some undesirable hereditary determiners or genes in the egg or sperm which it supplies to the offspring, the other parent may supply a corrective gene. If we let small letters stand for undesirable genes and capital letters for desirable ones, and assume that the capital letter stands for the dominant gene, then if one parent transmits genes A and b, and the other transmits genes a and B, then the offspring is AaBb and as an individual better than either parent. The obvious drawback to outcrossing or keeping our animals heterozygous is that such animals cannot breed true. Inheritance, you will recall, is a halving and sampling process—that is each animal (and each of us) always transmits a sample half of its total inheritance (one-half of which came to it from each of its parents) to each of its offspring by means of an egg or sperm. In the case of the above animal which is AaBb any of four combinations of these two pairs of genes will be transmitted; i. e., this animal will transmit AB or Ab or aB or ab. So the purpose of outcrossing is (1) to keep our animals mixed or heterozygous and with this condition there very often goes the quality of being very vigorous or (2) to introduce into our herd some desirable hereditary determiners which it now lacks.

Line or close-breeding are two somewhat different forms of inbreeding which means the mating of related animals. If they are not closely related but only half-brother and sister, or cousins for example, we say the resulting animal is line-bred. When we mate full-brother and sister or parent and offspring, we are close-breeding. Inbreeding, you see, is just the opposite of outcrossing. Inbreeding, contrary to some opinion, does not create anything new. It merely intensifies what we start with. If we start with good stuff and inbreed it gets better, if we start with poor stuff and inbreed, it gets worse—and fast.

As an example let's go back to our outcross animal AaBb. If we had a group of females of this genetic make-up and a male, too, we could start to inbreed. The cows would have AB, Ab, aB, or ab in their eggs and the bull the same combinations. Since any egg can be fertilized by any sperm, we can best show the results by a checkerboard—putting the various eggs across the top and the various sperm down the side with the combinations resulting from any egg being fertilized by any sperm in the various squares where egg and sperm intercept or meet each other as in Figure 1.

Our parents in Figure 1 were outcrossed and mixed in their genes (both AaBb). When we inbreed such animals we provide a chance for their offspring to become pure or homozygous. Thus in the top left-hand square in Figure 1 we have an AABB animal and since we are assuming that capital letters stand for good genes, it is obvious that this animal is better than its parents. The inbreeding has provided the opportunity for the parents' good qualities represented by A and B to become intensified in the offspring. And the best part of the proposition is that this AABB animal will always breed true, that is it will always transmit AB to each of its offspring because that's all it has to transmit.

The worst feature of inbreeding is that it may intensify the bad. In the lower right hand square of Figure 1, we find an aabb animal—much worse than its parents. Or we might get AAbb—a good gene intensified but also a bad one or aaBB and all the other combinations.

In practice, the good herds—those well above the breed average in type and production should do some line and perhaps occasionally some close-breeding. A herd which is only average or below should not inbreed because being average or below (provided environment is O. K.) simply

	Eggs			
Sperm	AB	Ab	aB	ab
AB	AABB	AABb	AaBB	AaBb
Ab	AABb	AAbb	AaBb	Aabb
aB	AaBB	AaBb	aaBB	aaBb
ab	AaBb	Aabb	aaBb	aabb

Figure 1. Chart to Show How Inbreeding Intensifies Qualities

A SYSTEM of Breeding and Selection – Chart Your Cow Families

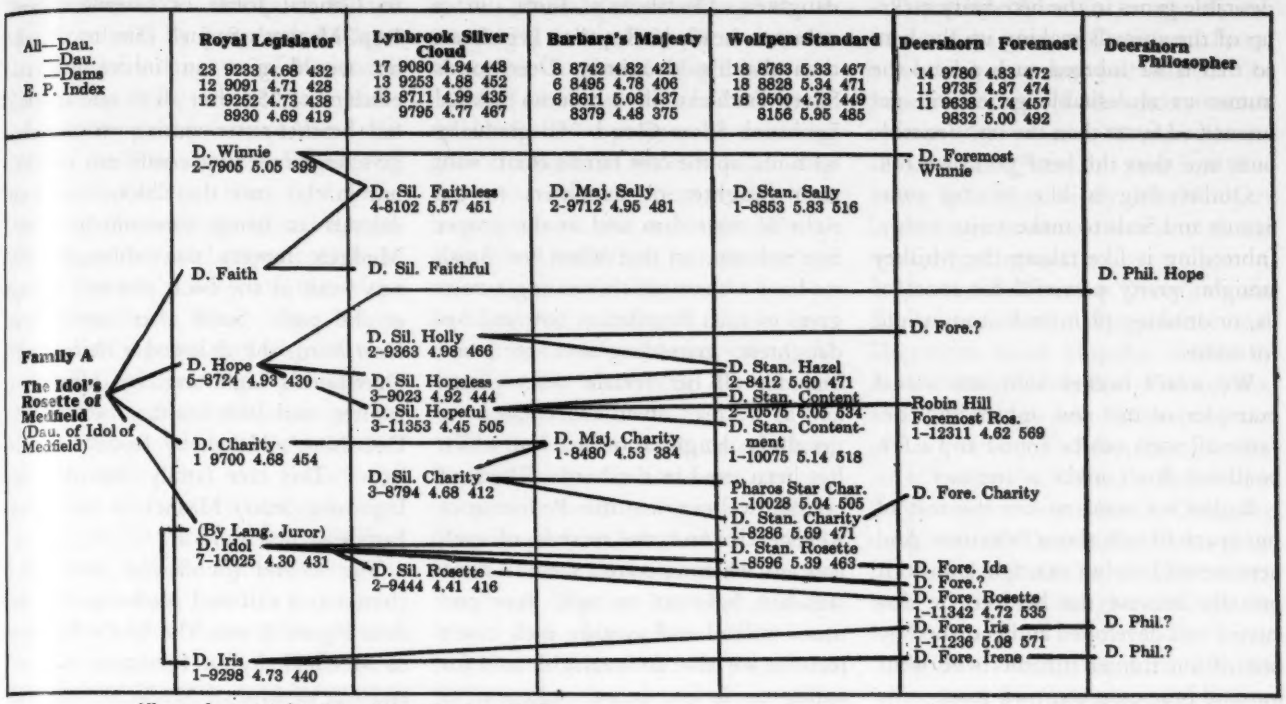

All records corrected to 2x's milking, 305 days, M. E.
Number preceding record is number of lactations averaged.
? means Heifer not yet registered.

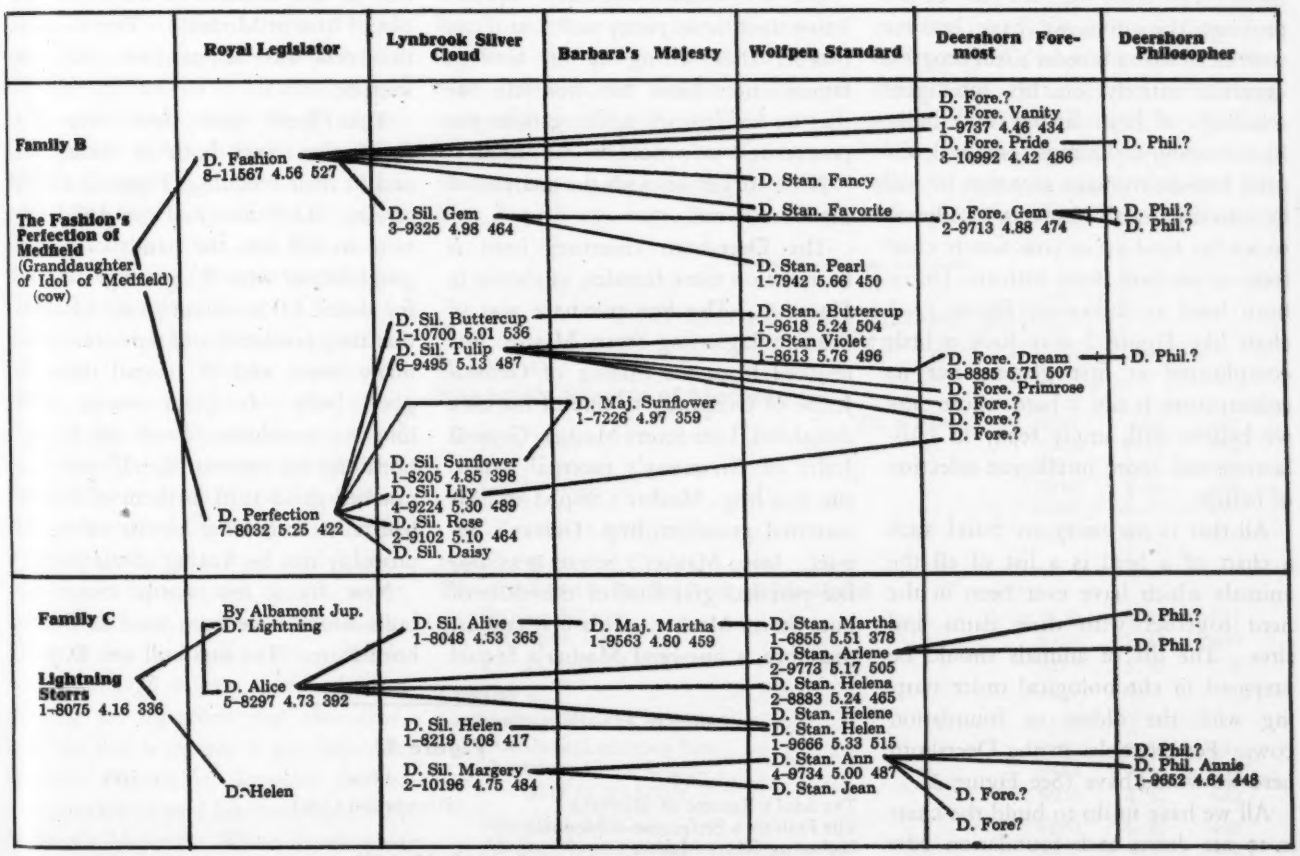

Fig. 2. Cow Family Chart of Deershorn Guernseys

means that there are too many undesirable genes in the hereditary make-up of the animals making up the herd so that if we inbreed such a herd the numerous undesirable genes will get intensified faster than the few desirable ones and thus the herd go down hill.

Outbreeding is like mixing some Scotch and Soda to make a nice toddy. Inbreeding is like taking the whiskey straight, pretty powerful for most of us, or drinking plain soda, too insipid for some.

We won't bother with any actual examples of out and inbreeding because all sorts can be found and a few swallows don't make a summer.

Rather we want to use the rest of our space to talk about Selection. And here we will use an example and do it proudly because the herd to be discussed was developed and is owned by one of our former students who went out and beat us at our own game.

In our resident and extension teaching for the past several years, we have been stressing the double-barreled nature of selection, namely, (1) Selection of heifers to save in the herd and (2) Selection of bulls to mate with them. The more we have studied the problem the more we have become convinced that a breeder's real progress depends entirely on his intelligent selection of both heifers and bulls. In our opinion the most practical way for a breeder to make sure that he will be selecting in his best cow families is to set his herd up in cow family chart form as we have done with the Deershorn herd as shown in Figure 2. A chart like Figure 2 may look a little complicated at first glance, but its construction is not a hard chore and we believe will amply repay in satisfaction and more intelligent selection of heifers.

All that is necessary to build such a chart of a herd is a list of all the animals which have ever been in the herd together with their dams and sires. The list of animals should be prepared in chronological order starting with the oldest or foundation cows. For example, in the Deershorn herd we would have (See Figure 3).

All we have to do to build the chart is to set down each foundation cow (The Idol's Rosette of Medfield, for example) at the left of a big sheet of paper, then to the right place her daughter, Deershorn's Faith, in a column headed Royal's Legislator, then Faith's daughter, Deershorn's Silver Faithless, in a column headed Lynbrook Silver Cloud. So gradually we build up the cow family charts with each daughter or daughters to the right of their dam and in the proper Sire column, so that when we finish we have a chart which, reading across, gives us each foundation cow and her daughters, granddaughters, etc., and includes all her female descendants, and as we read down any column we get all the daughters of each bull which has been used in the herd. Then, of course, we can use the Performance Register to find the records of each cow and when we correct them to some standard basis as to age, days and times milked and average each cow's records, we have an invaluable tool for aiding us in the proper selection of daughters to save so that we only save daughters in our best families and we make the bull buyer's job so much simpler by letting him see the herd chart so that he can pick a bull in the cow family which most appeals to him.

We know that Guernsey breeders know their herds pretty well, but if any breeder after setting up his herd in family chart form can honestly say that he has learned nothing from the procedure—we would be surprised.

Now to get on with the analysis of the Deershorns.

The Deershorn Guernsey herd is founded on three females, as shown in Figure 2. The first purchase was of the cow Lightning Storrs Masher. She resulted from the mating of General Joffre of Greenway to one of his own daughters, Lute Storrs Masher. General Joffre of Greenway's paternal grandsire was Imp. Masher's Sequel and his maternal grandsire Imp. Galaxy's Sequel. Imp. Masher's Sequel was also the paternal grandsire of the dam of Lute Storrs Masher. This first cow is, therefore, a line-bred Masher's Sequel with an inbreeding coefficient of 26.56 to General Joffre of Greenway and Imp. Masher's Sequel. (Sire to daughter would give an inbreeding coefficient of 25%, but all to one animal; full brother-sister mating would also give an inbreeding coefficient of 25%, but in this case the "blood" of two animals is being intensified). Mr. Mudgett reports that although she was weak in the back, she was strong at the pail. Soon after arriving at Deershorn, she dropped a heifer calf, Deershorn's Lightning, by Albamont Jupiter, and later another heifer calf, Deershorn's Helen, by Royal's Legislator. This cow family, founded on Lightning Storrs Masher, is shown as Family C in Figure 2.

The second foundation cow, purchased as a calf and shown as Family A in Figure 2, was The Idol's Rosette of Medfield, by Sir Foremost Rosette and out of Idol of Medfield, and she was about three per cent inbred.

The third foundation cow in Mr. Mudgett's herd, also purchased as a calf and shown as Family B in Figure 2, was The Fashion's Perfection of Medfield, by Silverwood's Chieftain out of The Fashion of Medfield, she out of Idol of Medfield. This foundation cow was about two per cent inbred.

That these were three very fine foundation cows both in themselves and in their offspring, Figure 2 amply attests. They also had the good fortune to fall into the hands of a very good farmer who (1) grew good feed for them; (2) took such care of them that they produced and reproduced for many years; and (3) mated them to good bulls. In plain words, their inherent goodness found ample opportunity for expression. If they had not had good stuff in them of if they had fallen into other hands, we would probably not be writing about them.

Now for a few words about the bulls which have been used at Deershorn Farm. The first bull was Royal's

Figure 3

Cow	Dam	Sire
The Idol's Rosette of Medfield	(Foundation Cow)	
The Fashion's Perfection of Medfield	" "	
Lightning Storrs Masher	" "	
Deershorn's Faith	The Idol's Rosette of Medfield	Royal's Legislator
Deershorn Silver Faithless	Deershorn's Faith	Lynbrook Silver Cloud
Deershorn Majesty's Sally	Deershorn's Silver Faithless	Barbara's Majesty

Legislator by Mixter May Royal out of Dean's Nantaska Beauty. Mixter May Royal was by Langwater College King out of a daughter of Yeoman's King of the May, while Dean's Nantaska Beauty was by a son of Yeoman's King of the May out of a daughter of Langwater College King. Royal's Legislator is, therefore, inbred a total of 11.94 per cent (to Langwater College King, Yeoman's King of the May, Imp. May Rose King, Imp. Hayes Rosie and Imp. Itchen Daisy 3d.

Royal's Legislator was a good transmitting bull. He sired 23 daughters whose average production was 9233 pounds, 4.68 test, 432 pounds of butter fat and on 12 daughter-dam pairs his Equal-Parent index is 8930—4.69—419. *All the figures in Figure 2 and throughout this paper are for twice-a-day milking—305 days—mature equivalent. To convert any milk record herein to 3x's milking for 365 days add 30% to 40%.*

The next bull used at Deershorn was Lynbrook Silver Cloud by Shorewood Reliance, a double grandson of Langwater's Cherub out of Lynbrook Lucretia. This was an outcross from Langwater breeding although there are two Langwater bred cows and one Langwater bred bull in the third generation of his pedigree.

The third bull which Mr. Mudgett selected was Barbara's Majesty by May Royal's Majesty (grandson of Langwater College King and Langwater Demonstrator) out of Foremost's Barbara (by Langwater Foremost). He should have been a good bull and, of course, Mr. Mudgett bought him with that hope. But he turned out badly, or at least he was not good enough for the Deershorn cows because his 8 daughters averaged 8742—4.82—421 and his index on 6 daughter-dam pairs was 8379—4.48—375. Barbara's Majesty was 2.5 per cent inbred.

And this brings us to the real secret of Mr. Mudgett's success in breeding. *When he buys or breeds a young bull he uses him enough to get a sample of six or eight of his daughters and then lend-leases the bull to someone or just keeps him idle until his first few daughters freshen.* This procedure paid big dividends with Barbara's Majesty. When it was seen that the seven daughters of Barbara's Majesty did not have what it takes, he was not brought back into the herd and his blood has been allowed to die completely out of the herd by not saving his daughters' offspring. If this bull had been placed in full service in the herd all the progress in selecting good foundation females and using two good bulls on them would have been lost with the result that Deershorn would now be just an average rather than an excellent herd. *Guernsey breed progress is going to be slow and halting until more breeders follow this sound practice of sampling a young bull before using him heavily.*

The next bull brought into the herd was Wolfpen Standard, a son of Langwater Gallant out of Wolfpen Nantilly, she by Langwater Claimant. He is inbred a total of 4.65 per cent to Langwater Warrior, Imp. King of the May, Imp. May Rose King and Imp. Itchen Daisy 3d. He turned out to be a good breeding bull, good in amount of milk and very high in test. His 18 daughters average 8828—5.34—471 and his index is 8166—5.95—485.

Next in the bull line, Mr. Mudgett decided to have one of his own good cows, Deershorn's Alice in Family C, bred to Dolly's Foremost of High Rock. Fortune smiled and the resulting bull was called Deershorn Foremost, an outcross in one-quarter of his pedigree. Deershorn Foremost is inbred a total of only .76 of one per cent to Imp. King of the May, Imp. May Rose King, Imp. Yeoman, Imp. Hayes Rosie and Imp. Itchen Daisy 3d.

Deershorn Foremost, one of the present herd sires at Deershorn Farm, is working out very well indeed. At present he has 14 daughters which average 9780—4.83—472 and his index on 11 daughter-dam pairs is 9832—5.00—492. Very wisely, Mr. Mudgett is growing out some of his sons to test out for further use.

The next bull used at Deershorn was also a home-bred. To produce him Deershorn Silver Hopeful in Family A was bred to Alfalfa Farm Philosopher, a son of Langwater Philosopher out of Langwater Star's May, she a daughter of Langwater Valiant. This bull is only one per cent inbred. Only one daughter of Deershorn Philosopher has completed a record and there are a total of 10 of his daughters now in the herd.

Figure 4 shows the Cow Families which have been developed at Deershorn Farm. They reveal many interesting things, for example that Families A and B are a little better in production than Family C. In Family B notice the differences in yield and test between the Fashion and Perfection lines in spite of the fact that they are two full sisters and they and their offspring have been bred to the same bulls. You see the same thing in the two female lines in Family C.

We are not going to presume to even suggest in which families Mr. Mudgett should do his selecting of

ALL RECORDS—2X's MILKING, 305 DAYS
MATURE EQUIVALENT

	No. of animals	*Milk*	*Test*	*Fat*
Family A				
The Idol's Rosette of Medfield				
Faith Line	4	8643	5.35	462
Hope Line	8	9979	4.96	495
Charity Line	5	9058	4.92	446
Idol Line	6	9990	4.77	476
TOTAL FAMILY A	23	9549	4.97	474
Family B				
The Fashion's Perfection of Medfield				
Fashion Line	6	9879	4.83	477
Perfection Line	10	8910	5.23	466
TOTAL FAMILY B	16	9273	5.08	471
Family C				
Lightning Storrs Masher				
Deershorn Lightning Line	9	8782	5.04	443
Deershorn Helen Line	4	9414	4.64	437
TOTAL FAMILY C	13	8976	4.92	442
Miscellaneous Cows	7	8880	4.95	440
All Deershorn Females	59	9270	4.99	463
A. R. Equivalent		13000	5.00	650

Figure 4. Cow Families at Deershorn Farm.

heifers. He is more than capable of doing that himself. We do believe, however, that the job will be made more easy for him by use of Figures 2 and 4 herewith. In addition to the concise data supplied by Figures 2 and 4, Mr. Mudgett will be influenced in his selection by longevity, persistence, type, disposition, ease of milking, resistance to disease and a dozen other practical things which he knows from his daily contact with the animals. Just on the basis of the data in Figure 4, the writer would be inclined to do the heaviest selection in the Hope, Fashion and Perfection lines of females.

We said at the start of this discussion of Selection that it involved the intelligent selection of heifers in the herd and in our opinion the best way to do this job is to set the whole herd up in chart form as illustrated in Figure 2. The other feature of selection involves the all important matter of Selecting Sires. To be really effective, the Sires must be intelligently selected and, as added insurance, must be sampled by getting a few daughters in milk before the sire is put into heavy service. The latter point needs no further discussion—you simply sample them.

The first point, however, as to how to select them intelligently merits more discussion than we have space for here. However, we can outline the general principles in brief compass. Now we don't believe Mr. Mudgett needs any help from us in selling his bulls but we are simply using his herd as an example in this article. We think that Deershorn Foremost (See Figure 2) is a good proved bull. Since the first and most important point in selecting a young sire is that he be by a good proved sire, let's assume that we are going to get a son of Deershorn Foremost. The next question is—what cow do we want this son to be out of. Well, you have got the whole story of Deershorn Guernseys before you in Figure 2. We have already said that from the figures we like the Hope, Fashion and Perfection lines of females. If our herd was about breed average in test, we think we would select a sire in the Hope line to get the extra milk. If our herd was above average in test, we might like a bull from the Fashion line. Or if our herd was below breed average in test we would perhaps like the Perfection line to try to bring the test up a bit.

The young bull could be by Deershorn Foremost out of a daughter of Wolfpen Standard—she by Lynbrook Silver Cloud and the dam of the latter cow by Royal's Legislator. Such a young bull would have a good sire—his dam by a good sire and her dam by a good sire and the young bull would be an outcross bull. Or we might select a son of Deershorn Foremost out of a daughter of Deershorn Foremost hoping to intensify this bull's good qualities. Such a young bull would a close-bred—daughter to sire. Mr. Mudgett bred such a bull by mating Deershorn Foremost to his daughter, Deershorn Foremost Dream. Since the test in our Massachusetts State College Guernsey herd is a bit low, we feel very fortunate to have been able to lease this young sire for a year or two. We will sample this young bull for Mr. Mudgett and if he proves to have what it takes, he will perhaps go back to Deershorn Farm for service.

It took us about a week to work up this material from the Performance Registers, but the story which unfolded was well worth the effort. Mr. Mudgett is a keen student of Guernseys, as well as being a good dairy farmer, and knows his own herd very thoroughly, but it is our guess that these charts will show even him some few things he did not know before the job was done, or at least present the situation in a somewhat more evident and tangible manner.

We do not believe that a breeder really can know his herd fully and select most intelligently until he has set the herd up in the form shown in Figure 2. It will help the breeder to do it and be a Godsend to the buyer visiting the herd for the purpose of purchasing a sire. To make progress in breeding or to take as much of the uncertainty out of breeding as is possible to do, we need to select young bulls which are by (1) good proved sires, (2) out of cows which are daughters of good proved sires, and (3) *said cows must be members of good cow families.* Livestock breeders in America will make more progress when they learn to think more in terms of groups of animals (Cow Familes and Bull Indexes) and less in terms of individuals. Cows are more likely to transmit like their families than they are like their own individualities. Yes, it even goes farther than that because as this material (Figures 2 and 4) on Deershorn Guernseys shows, there may be considerable differences between lines within the same family. If Guernsey breeders would spend a few cold winter nights in setting their herds up into chart form to show their Cow Families, their own selection, we believe, would be greatly strengthened, bull buyers' problems would be greatly simplified, and the Breed as a whole given a sound footing on a foundation of true genetic worth.

Chat . . .

Mr. and Mrs. F. Nothdurft have moved to their new farm at Jones, Mich., to be known as Wetherbee Lake Farm. Mr. Nothdurft was with E. E. Kaiser at Pleasant Plains for several years and introduced GOLDEN GUERNSEY Milk in Annapolis, Md.

Data from the New York Artificial Breeders Cooperative, Inc., Ithaca, N. Y., shows that the first 12 daughter-dam pairs from six bulls used in the unit increased production 21 lbs. of milk, 22.1 lbs. of fat and 0.25 per cent fat.

Mr. and Mrs. Carman H. Phillips have learned much about the detailed work put forth in building the old homes in Bucks County, Pa. The home on their Tohicon Creek Farm was built in 1801 and has been completely redecorated the few years since they purchased the farm. The rafters have been most durable and are very attractive today. They plan to begin A. R. testing this fall after silos are built.

Hart and Gammeltoft, Roy, Wash., recently signed up to sell GOLDEN GUERNSEY milk in Tacoma. The Fir Ridge Guernsey Farm is one of the older breeding establishments in the State, as they were among the pioneers to develop Guernseys.

Guernsey Island Memorial Fund

By Charles L. Hill

WHEN you open your copy of the Ladies' Home Journal and see the advertisement of GOLDEN GUERNSEY milk and the name of hundreds of the finest dairies in this country that are producing this milk; when you see this milk on the tables of the finest hotels and restaurants in this country and on the tables of thousands and thousands of the most discriminating buyers, do you ever stop and think where this milk comes from and to whom we owe a debt of gratitude for developing the breed of cattle that not only produces this best of all milk, but because of its quality and consequent higher price makes a higher standard of living in so many of our farm homes? Or, if you are producing this milk, do you think of the years of effort by the comparatively small group of men on the tiny Island of Guernsey who have brought to its present perfection the breed of cattle that produces this milk?

No one knows how many years of effort have been given to produce the breed we profit by, but at least since the first score card for the breed was adopted and published in 1825 we know they have constantly striven to develop the breed that produces this rich, yellow, finely flavored milk.

Their work has been one of the marvels of live stock breeding, until now the descendants of the cattle from this little Island of only 24 square miles are producing GOLDEN GUERNSEY milk in England, America, Australia, Canada, New Zealand, South Africa, Central and South America and, in fact, in every civilized country of the Globe.

We, in America, have profited most of all, and as the years go by our debt of gratitude will increase.

During World War I. large numbers of cattle went from Guernsey to England and to this country, but during World War II. the Islanders could not profit by their former export trade and there was constant fear that the breed might be exterminated in their native home.

With that thought in mind, early in the last war the breeders of this country planned, as soon as the war was over, to contact the breeders on the Island and offer to collect cattle in this country to ship to the Island for a new foundation, if that was necessary, or at least to help bring the cattle population on the Island back to normal.

Cables and letters reached the Island immediately after the Germans surrendered, and how thrilled we all were to get word back that their herds had not been destroyed and, because the poorest in each herd had been requisitioned for food, the standard of the herds was higher than ever before.

The splendid spirit that sought to maintain the high standards of their herds, so that they could do without help from outside, was thrilling indeed, especially to the many Americans who from time to time had been privileged to visit the Island.

Still, the breeders of this country are determined in some way to express to the breeders on the Island our wishes for their continued success. With that in mind, we have tried to think how we could help them and it has been suggested that we raise a sum of money to send, not only to Guernsey but also the even smaller Island of Alderney where the herds were wiped out. It has been suggested the Guernsey people might use our gift to build a small permanent office building for the Royal Guernsey Agricultural and Horticultural Society to take the place of their office that was destroyed during the bombing of the Island.

The managers of five of the leading spring Guernsey sales in the East and Mid-West have kindly consented to sell at each of these sales a pure bred calf, donated by some leading breeder, for the benefit of this fund. These sales are Quail Roost Maxim, Mid-West, The Guernsey Sale, Topsfield Sale and the Eastern Guernsey Sale. In addition, subscriptions will be asked for at the Annual Meeting of The American Guernsey Cattle Club at Hotel Bradford, Boston, Mass., on May 15.

The majority of the breeders in the United States will be unable to attend this meeting or any of the sales, but we are sure that many such people will want to share in this project and contribute to this fund. It is expected that Mr. Ernest de Garis, the Secretary of the Island Society, will attend the Annual Meeting and be present at these sales as the guest of our Club.

If you cannot be present at any of the above named functions but still want to share, you may do this by sending your subscriptions, large or small, to the Durham Bank and Trust Company, 111 Corcoran Street, Durham, North Carolina, who have kindly consented to handle the funds for this purpose.

Two-thirds of the money collected will go to the Guernsey Society and the balance to the Alderney Society to be used in any way that will most benefit our Island friends.

Gossip From Old Guernsey Island

By Basil C. de Guerin

THIS month's good news is that it is hoped that by the end of March all restrictions on the export of cows and heifers over six months in calf will be removed. This was stated by Jurat Ernest de Garis, Honorary Secretary of the R. G. A. & H. Society at a meeting of the States, or island parliament, when a proposition was put forward concerning the control of exports in the immediate future.

It will be remembered that after the liberation of these islands from the Germans, exports of cattle were restricted, in the case of cows and heifers over six months in calf to 100 in number, and that of heifers under 10 months of age was prohibited. Of the former, 50 were sent to Alderney as the foundation of a new herd on that island's rehabilitation, and the remainder were soon snapped up by English buyers. These restrictions were in effect until December 31 last, since when all permits for exports of these classes of animals have been withheld until the position had been reconsidered.

At a recent meeting of the states, therefore, Jurat de Garis as President of the Committee for Agriculture, gave a review of the island cattle industry recently and recommended a continuance of prohibition of the export of heifers under 10 months of age, and that export of a total of 50 cows or heifers over six months in calf be permitted as from January 1 to March 31 inclusive. Mr. de Garis then expressed the hope that after the latter date it would no longer be necessary to impose any restrictions at all on exports.

In his review of the cattle industry, Mr. de Garis pointed out that it was only fair to the farmer to allow him to take advantage of the high prices ruling for island stock. The money was badly needed for rehabilitation and in other ways, and would indirectly benefit the whole island. The animals which had been sold for shipment to Alderney had not realized the prices offered on the English market but farmers were not complaining about that, they were willing to do all they could to help the less fortunate islanders. The recommended export of 50 animals would have no effect on the island milk supply which was now rapidly increasing.

An encouraging statement by Mr. de Garis was that there are at present nearly 100 cows on the A. R. test. This points to the fact that farmers today are fully alive to the advantages of recording, as of course all these have been put on test since the Germans left, no records being kept during their stay here.

Sales of these animals for export have been regulated so that no farmer could secure all the benefits nor could any buyer corner the market. Farmers have been allowed to sell only one animal each for export, other than to Alderney, and buyers have been restricted to six animals each. Thus the benefits of the high prices realized have been distributed as fairly as possible among the whole community.

It now remains to be seen what the position will be at the end of March, when it is hoped that the market will once again be declared open to all.

The progress of rehabilitation of Alderney has been an arduous task, to state the case mildly. Those farmers who returned to undertake the work have suffered much in their efforts on behalf of the future of the community. Had they been pioneers setting out to wrest a living from virgin land they would not have had as hard a task as the reconversion of a despoiled and desecrated island to normality again.

Weather and economic conditions have been against them, too, and when it is remembered that none of those who returned to farm the island on a communal basis were young men it will be admitted that this gallant band deserve to rank among the heroes of the peace.

One of the first acts of the Alderney States on its initial assembly after returning to the island was to express the official appreciation of the people for the gift of cows and heifers which composed part of the shipment of cattle to the island and which were presented by the States of Guernsey on the disposal of the Castel Hospital Farm.

The question of milk supply on Guernsey is a very important one which is causing considerable anxiety with regard to the future when it is anticipated that the permanent population will increase and also that considerable fluctuations in the number of residents will be caused by a renewal of the visitor traffic. Strange as it may seem for an agricultural community such as this, very large quantities of canned milk were imported annually before the war, and the average consumption of fresh milk then was only one-third of a pint per head per day. Now that such imports are impossible the demand is greater, in addition to which school children each receive half a pint of milk daily free of charge as compared to only one-third of a pint before the war.

The present allowance of milk is two pints per week and though there is ample to meet this demand in summer, there has been a shortage during the winter. With increases of herds and facilities for obtaining concentrated foods it is hoped soon to increase the present ration and a scheme for a long-term policy for the farmer which will help to step-up winter production is shortly to be brought forward by the Dairy Committee and the Agricultural Board.

The island Agricultural societies are all once again showing signs of life and are planning to revive those annual activities which were interrupted by the German occupation. As reported in these notes at the time, the

Northern A. & H. Society was the only one to stage a show last year, and very successful it was considering the circumstances. At the recent A. G. M. of this Society it was reported that the profit on last year's display was nearly $1,000, and it was unanimously decided to hold a similar show during the present year.

This show, which incorporates a very spectacular Battle of Flowers, will be held at Saumarez Park during the month of September.

Among other societies to hold their annual meetings have been the West United, which will hold a show if suitable accommodations can be secured, their former venue now being occupied by the ruins of German fortifications.

The members of St. Andrews Society have agreed to amalgamate with the Southern A. & H. Society owing to the lack of facilities for continuing their activities and also to falling off in membership. The new amalgamation will hold a one-day show in August. The decision of the main island body, the Royal Guernsey A. & H. Society as regards this year's shows will not be made until the annual meeting of members which takes place a week after these notes are being written.

Those friends in U. S. A. who have been present at any of these island functions in prewar years will remember no doubt the quaint figure of the agriculturalist Brother of Les Vauxbelets who always led the fine animals of this institution in the various show rings. The death of this Brother Cyvran is now announced in France whence he returned last October after 41 years devoted service to agriculture on this island.

News has also been received of the appointment of a Guernseyman, Clifford Lowther, as Secretary of the International Flower Show to be held in New York from March 18 to 23. This island too has recently witnessed the appointment of a new Secretary to the Guernsey Growers Association. This is Ronald H. J. Sarre, who has accepted what will undoubtedly prove to be an extremely onerous position, after previous practical experience both on the island and in England, as well as having been Secretary of Wm. Holmes & Son, fruit exporters. Congratulations are extended to both these new officeholders.

An opportunity which will be welcomed by many local workers of a paid holiday in different surroundings has been made by an English fruitgrowing firm who offer good wages to men and women to assist in gathering the apple crop in the fall. Over 100 applications have been sent in.

Confidence in the future of this island is apparent in the prices being realized at auction sales for property. Recently a small bungalow, with two glasshouses each of 100 x 30 feet, was sold for approximately $8,500.

Guernsey is to revert temporarily to the war-time loaf of darker texture in order to reduce the importation of wheat and flour to the island and thus do its share towards saving food for starving Europe. Meanwhile, every form of export from the island is being undertaken in order to realize the cash so badly needed, and consignments of carrots and parsnips, almost unknown as exports before the war, are being shipped heavily, one cargo alone reaching 100 tons recently.

Flowers are also being sent away but in very small quantities compared to prewar days due to the sacrifice of land and bulb-stocks to give preference to food during the Occupation. Unfortunately, unscrupulous persons are stealing blooms from field and garden during the night, which they either export or sell on the local market at the prevailing high prices.

Applicants for Membership

THE following Guernsey breeders have applied for membership in The American Guernsey Cattle Club:

DELAWARE: S. Ralph Hill & Son, Bridgeville, recommended by James A. Frear, Jr.

FLORIDA: Howard G. Rowe, Melbourne, recommended by Lakemont Dairy, Inc.

GEORGIA: G. B. Pennington, Milledgeville, recommended by D. I. Parker; Mrs. J. W. Grass, Roswell, recommended by The Trion Company.

IOWA: Jerry N. Spencer, Clermont, recommended by H. C. Horneman.

KENTUCKY: Mrs. Jane M. Kovler, Shelbyville, recommended by David B. Bell.

MASSACHUSETTS: H. P. Hood & Sons, Boston, recommended by James DeNormandie.

OREGON: D. S. & Marie Pruitt, Eugene, recommended by C. A. Smith.

PENNSYLVANIA: F. E. Fenstermacher, Berwick, recommended by S. C. Price; Gage B. Ellis, Langhorne, recommended by T. L. Gustin; V. J. Rova, Montoursville, recommended by Wm. A. Frew; C. D. Steiner, Shamokin, recommended by S. C. Price; E. W. Meisenhelder, York, recommended by Wm. A. Frew.

VIRGINIA: Burkeville Stock Farm, Burkeville, recommended by T. R. Hamilton.

Chat . . .

F. S. Howden, managing director of Kapiti Plains Estate Ltd., Konza, Kenya Colony, South Africa, reports that he has imported from America two Guernsey bulls from McDonald Farms, Cortland, N. Y. He is very much interested in the developing of Guernseys in South Africa.

SUMMARY OF 97126 ADVANCED REGISTER RECORDS

Includes all 305-day and 365-day records

	Records	Lbs. Milk	Lbs. B. F.	Per Cent
Class A	25067	11380.2	558.4	4.91
Class B	6194	11046.9	548.2	4.96
Class C	7201	10535.9	522.2	4.96
Class D	7983	10245.0	510.9	4.99
Class E	10179	9585.8	480.8	5.02
Class F	12333	9405.4	466.0	4.95
Class G	28169	8926.2	444.7	4.98
	97126	10052.5	498.3	4.96

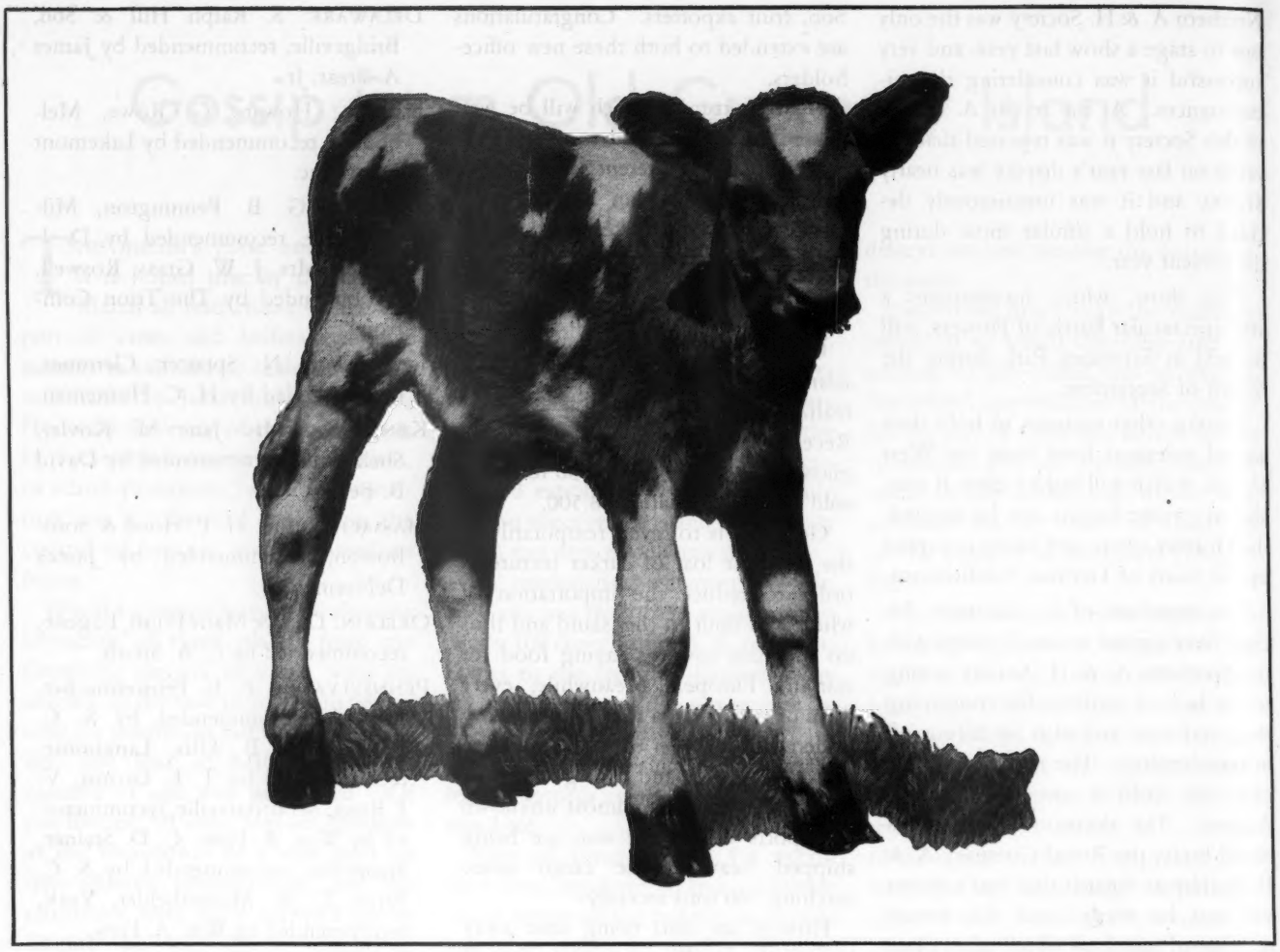

The calf with a price on her head

YOU don't have to be a cattle man to know that the name of a good strain can mean a lot in a calf.

Take the name "Guernsey," for example. A calf that carries that name can command respect. For over the years, cattle men have come to know pretty well what a Guernsey's worth—and what to expect of one.

Good trademarks and trade names command respect for your merchandise, too. For they tell a customer exactly who stands behind the product. They also tell him unmistakably the kind of service he can expect from it.

That's why, over the years, folks have put a lot of stock in familiar names. Trusted names. Trade names. Names they know they can depend on.

You see it every day in your store. How much less "selling" it takes to wrap up a product that carries a well-known brand name...and how many times a good name brings these customers back for other branded items you sell. So speak up for trade names—they speak up for you.

AMERICAN MANUFACTURE

STETSON HATS

A trademark your customers trust

How One Manufacturer is advertising Guernseys!

Michigan Meeting

For many years the different breed associations in Michigan have held their meetings in connection with the annual Farmers' Week at the Michigan State College, East Lansing. Because of the housing shortage and the greatly increased enrollment, the college this year, for the first time since Farmers' Week was started many years ago, had to cancel it. The five dairy breeds, therefore, held their meetings at East Lansing on March 7. Under this arrangement only those breeders who really wanted to attend their state breed meetings were there, but they numbered 110.

The five breeds combined in a joint program in the morning, when Dr. Earl Weaver, head of the dairy department, recently returned from service in England, was a welcome figure. The principal talk was on the subject of mastitis by Dr. C. S. Bryan, a member of the staff at Michigan State College, who has become recognized as one of the most outstanding authorities on this subject in America. The college again honored four of Michigan's older dairymen by awarding them plaques for distinguished service. This year's awards included two Holstein men, one Jersey man and one Guernsey breeder, G. S. Coffman, Coldwater, Mich.

All the breeders, about 500 representing the five dairy breeds, ate together at noon.

Tire and flood trouble prevented President George Burrows III. from reaching Lansing in time to open the business session, and vice-president, C. F. Cowham, Jackson, asked to be relieved, with the result that R. L. Holden served as chairman pro tem throughout most of the business session by request.

The Michigan G. B. A. has had the best year in its history by a considerable margin. For two years they have had a field-man in cooperation with Golden Guernsey, Inc., who has also served as the secretary and field-man for the state association—A. P. Cole. The results of this program are now beginning to become apparent. Golden Guernsey milk sales increased in 1945 from 5,549 quarts per day to 8,489 quarts per day and the number of distributors from eight to 12, two of whom are just now starting. Membership in the Association for 1945 totaled 327, which number has already been exceeded for 1946. Eight local winter meetings were held. The association conducted two state sales and one dispersal sale and sold 120 head privately, altogether about $82,000 worth, at an average of $326 a head. Four parish shows were held with 240 head shown and a total attendance of 600 people. Four issues of the Michigan Guernsey News were published, the circulation of which is 2,600 copies per issue. A total of 31,000 pieces of mail were sent from the East Lansing office. The field work has been operated by Golden Guernsey, Inc., on about a $10,000 budget. The Michigan G. B. A. from its cattle service income voted $3,500 in support of this budget, which figure brought the budget within $500 of balance.

One of the interesting features of the meeting was a report by a representative of each district on the four parish shows that were held. Burton Richards, Berrien Center, president of the Berrien County G. B. A., illustrated his report of the Southwest Michigan show with colored slides. Harry Hackman, Temperance, supplemented by Mr. Cole, reported on the Southeastern Michigan Show. Prof. G. W. Humphries, formerly of the dairy department of the University of Wisconsin, whose home is at Ludington, Mich., reported on the Northwestern Show and received a splendid hand from the Guernsey breeders. In the absence of Howard Colby, Romeo, Mr. Cole reported on the Thumb District Show.

Last year the Michigan breeders presented R. F. Locke, the owner of Lockshore Farm, Cressey, with a Certificate of Recognition as the breeder of some nine head of registered Guernseys that are still State Champions in their different classes of the Advanced Register in Michigan. This year the association honored another veteran and highly regarded breeder with a similar Certificate of Recognition, Fred C. Gleason, owner of Tamarack Ridge, Sodus, who for more than a quarter of a century has furnished a quality of leadership, both in his own community and throughout Michigan, which has been of inestimable value not only to the Guernsey but the dairy industry.

The following directors were elected: District 8, H. J. Wadsworth, Detroit, replacing Howard Colby, Romeo; District 10, Stanley Stroven, Fremont; District 4, C. F. Cowham, Jackson, both succeeding themselves; District

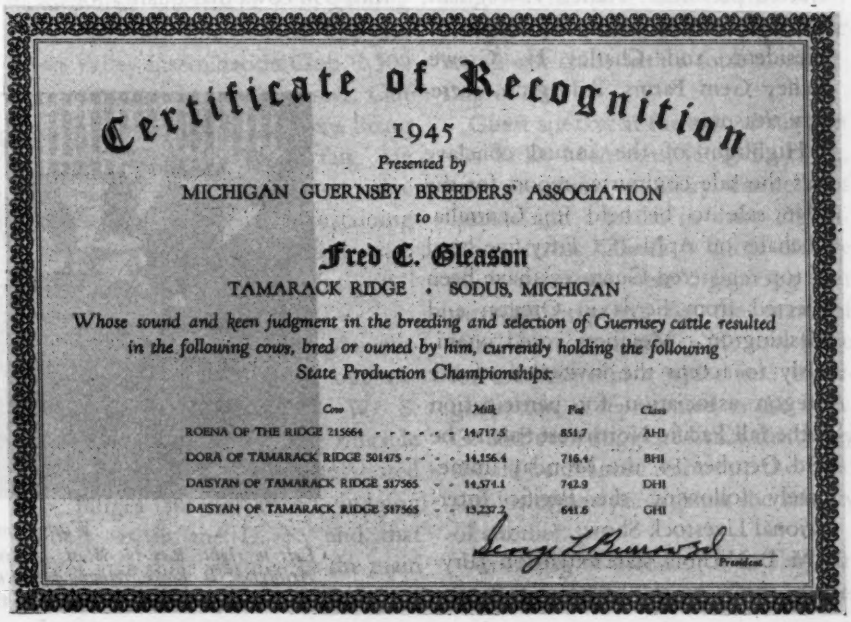

Certificate of Recognition

1945

Presented by

MICHIGAN GUERNSEY BREEDERS' ASSOCIATION

to

Fred C. Gleason

TAMARACK RIDGE • SODUS, MICHIGAN

Whose sound and keen judgment in the breeding and selection of Guernsey cattle resulted in the following cows, bred or owned by him, currently holding the following State Production Championships:

Cow	Milk	Fat	Class
ROENA OF THE RIDGE 215664	14,717.5	851.7	AHI
DORA OF TAMARACK RIDGE 501475	14,156.4	716.4	BHI
DAISYAN OF TAMARACK RIDGE 517565	14,574.1	742.9	DHI
DAISYAN OF TAMARACK RIDGE 517565	13,237.2	641.6	GHI

George L. Burrows III, President

2, Myron Jacob, Riga, replacing Floyd Cooley, Hudson. The Michigan directors cannot succeed themselves after a second consecutive term of four years. The holdover directors are: R. A. Steinke, Sodus; Albert Kessler, New Hudson; R. F. Locke, Cressey; E. W. Ruehs, Caledonia; Frank Ormston, St. Johns; Robert Burns, Freeland; George Burrows III., Saginaw, and Orville Dennis, Lake City.

The speaking program consisted of a talk by R. L. Holden, field representative of The American Guernsey Cattle Club, whose territory since October 1 has included Michigan, and a presentation by President Burrows of the very thorough work which has been done by a hard-working committee representing all branches of the cattle business in Michigan in connection with the program for the control of Bang's disease in that state. Mr. Burrows represented the Guernsey breeders on that committee, has been very active and presented a very interesting report.

The directors met and elected Ernest W. Ruehs, president; Albert Kessler, vice-president, and A. P. Cole, secretary-treasurer. The following program and goals were set for 1946: To hold a type conference and two breeder's type schools during the week of June 17, the type conference to be held at Cesor Farms, and the two schools in Berrien County and at the farm of Ernest Ruehs, south of Grand Rapids. Four parish shows are already scheduled as follows: The Southwestern Michigan show July 30 at the Fair Grounds at Cassopolis; the Northwestern Michigan show July 31, probably at Ludington; the Southeast District show August 2, at Adrian, and the Thumb District show August 3 at Lapeer. Two state sales are scheduled, one for April 27; the other for October 19. A goal has been set of 500 paid members. A goal has been set of 12,330 quarts of GOLDEN GUERNSEY milk per day sold. There are now four district Guernsey Breeders Associations and seven county associations in the state. A goal has been set to add five more local organized groups during 1946.

Evergreen Breeders Meet

THE annual meeting of the Washington Guernsey Cattle Club was held on February 4 at Everett, Wash., in conjunction with the State Dairymen's Association convention. Ben Friedrichs, Western Glow Farms, Bow, was elected president; Francis Zweegman, Rozelyn Guernsey Farm, Lynden, vice-president, and Charles H. Grewe, Valley Gem Farms, Arlington, secretary-treasurer.

Highlight of the annual conclave was the sale committee report for the 1946 sale to be held in Centralia-Chehalis on April 25. Fifty-five head of top registered Guernseys have been selected from herds in Oregon and Washington. Members voted unaniously to accept the invitation of the Oregon association for participation in the fall Pacific Northwest Sale to be held October 14, the Monday immediately following the Pacific International Livestock Show.

M. B. Nichols, state extension dairyman, spoke on the program to honor dairymen who have been breeding pure breds continuously for 25 or more years and cows that have produced more than 3000 pounds of fat. There are 129 breeders who have been in the business for 25 years or more and at least 550 cows that qualify for the new hall of fame.

Dr. N. S. Lundquist, of the Washington State College Dairy Department, stated that testing of Guernseys had nearly doubled in the State during the past two years.

Incorporation papers and the new constitution and by-laws were read and approved. Representatives of county clubs present at the meeting were introduced and, in turn, told of the activities and plans of their organizations.

Elmer J. Meadows, representative of The American Guernsey Cattle Club, reviewed the Club's progress and plans and introduced R. L. West, the new field assistant. He urged support of local shows, fairs, junior calf clubs, dairy herd improvement associations, and certified artificial insemination associations.

Charles Grewe and Carl Schroeder were appointed to the directory committee. Plans are to contact every dairyman owning registered Guernseys. Every member of the State Club will have pedigrees of two herd sires and facts about his herd published in the directory, providing he sends the information to secretary Charles Grewe at Arlington.

Appointed on the fall sale committee were Ben Friedrichs, B. Royce and Pete Gammeltoft.

Elected as directors of the State Club were: Ben Friedrichs, Western Glow Farms, Bow; Francis Zweegman, Rozelyn Guernsey Farm, Lynden; Charles H. Grewe, Valley Gem Farm, Arlington; Loren W. Powers, Chukluck Guernsey Farm, Dabob; Arnie John-

Washington State Directors

Left to right: Ray N. West, Yakima; Chas. H. Grewe, secretary-treasurer, Arlington; B. Royce, retiring president, Vancouver; Ben Friedrichs, new president, Bow, and Francis Zweegman, vice-president, Lynden.

son, Chicona Farm, Chinook; B. Royce, Bonnibell Farm, Vancouver; Boynton Dodge, Stuart View Guernsey Farm, Ellensburg; Ray N. West, Westlawn Farm, Yakima; Clarice Cedergreen, Pleasant Hill Guernsey Farm, Snohomish; Pete Gameltoft, Fir Ridge Guernsey Farm, Roy. The directors, in turn, elected officers of the state organization.

Canadian Breeders Report Progress

THE Guernsey breed is stepping ahead. In his first annual report to the Canadain G. B. A., which met in Toronto recently, Secretary A. R. Campbell spoke of substantial progress. In the year there has been an increase of 66 in the membership, registrations are up 335, transfers increased by 832, 430 animals were exported and there was an increase in income of $2,089. This was the first year that the breed has maintained a full-time secretary and head office and the increase in receipts was not sufficient to meet increased expenses. The financial statement showed total receipts of $12,117.05 as against expenditures of $13,928.09. The credit balance was still $1,627.27, but this would not meet the expected deficit of the coming year. More revenue will be raised by an increase of $1.00 in the transfer fee. Net assets are $13,066.25, making the net financial position a strong one.

During the year, 63 long-time production certificates were awarded—10 gold, 23 silver and 35 bronze. Herd classification has scarcely started, with only 18 herds classified in Canada,—eight in Ontario and 10 in Nova Scotia. The highlight in R. O. P. testing was the great record of Patosie Patricia, owned by J. Eric Hurry, Winsloe, P. E. I., with 18040 lbs. of milk and 887 lbs. of fat.

Proposed changes in R. O. P. were debated at length and the resolution that finally carried called for a continuation of the present system with all normal cows in the herd entered and inspection at least every six weeks; that, if the R. O. P. herd test be adopted, it be optional with the breeder. An additional resolution asked the Department to train ex-service men to fill the vacancies on inspection staffs.

V. B. Leonard, Berwick, N. S., introduced a resolution asking that after January 1, 1947, bulls be registered only from qualified dams, except in the case of first calf heifers, when the bulls would be registered at the minimum fee when their dams had qualified. The latter clause was regarded as a hardship in some cases and was amended by the directors to provide for the registration of such bull calves, provided the records of the dam of the heifer and dam of the sire were one-third above the standard. It was also provided that bulls could be registered when the dams had qualified in cow test associations that had official recognition and with standards as high as R. O. P. or higher. The motion, as amended, carried.

Extensive experiments with glyoxylide in the treatment of mastitis and infertility were reported by President R. H. Irwin, Sardis, B. C. In the 71 cows treated, the acute cases responded most rapidly and in a few days the udders were normal. Chronic cases were slower in reaction but of 207 quarters treated, only seven quarters were lost. In 29 cases of infertility treated, 21 responded.

Reporting for B. C., Mr. Irwin claimed that Guernseys were gaining faster than any other breed. In the Fraser Valley Insemination Club, 2,500 of the 7,000 cows are Guernseys. Calf clubs are at a new high, there being 276 calves at the Chilliwack fair. He advised that cups are of more value than money as awards in sustaining interest. "If you have a knack with kids, they will do anything for you," he commented.

The regional and championship shows in Ontario brought out ex-excellent exhibits, reported W. S. Brooks, Paris, Ont., but the ringside was disappointing. He suggested that judges should attend judging schools, as in the U. S., and that judges give their reasons for the main placings. He stated that he valued herd classification ahead of pictures as herd records and for sales. George H. King reported that a high class Guernsey sale was in prospect for next spring with Mr. Merryman over from the U. S. to select the entries. Jos. Milligan, Cannington, Ont., urged that more local clubs be formed, mentioned that the Toronto group was organizing and commended the active club in the western counties. Hugh Hill, Goderich, urged more active calf club work in Ontario and that all breeders should have roadside signs.

In New Brunswick there are six local clubs doing good work, reported A. F. Saunders, Peticodiac. A championship show for the calf clubs brought out good quality entries. Artificial insemination is doing more than anything else to put Guernseys on N. B. farms. He admitted that the breed was not as prominent as it had once been in P. E. I. but that a high class sire and female had recently been imported from New Hampshire and that Guy Rodd was heading new activity.

Constructive work is being done in Nova Scotia, as reported by Chas. A. Douglas. There are six local clubs that meet fairly regularly. There are three artificial insemination breeding units with three sires at each that have been operating successfully for two to four years. The provincial association has inspected the herds of the province and selected 150 foundation cows to supply the sires for the 65 agricultural societies that have sires of this breed and others wanting good bulls. There are 12 calf clubs with a total membership of 185.

Guest speaker at the annual banquet was P. D. McArthur, Howick, P. Q., past president of Dairy Farmers of Canada and a leader in dairy organization across Canada. "Little did we think when we were organizing that we were preparing for the stress of war," he commented. He saw hope for the future in a wider field of organization as represented in the F. A. O. and even suggested that this body should be financed to buy up the food surplus of one year against the scarcity of another.

Speaking of breeding methods, Mr. McArthur advised that every breeder

should make an exhaustive study of pedigrees. The fastest progress, he said, would be made through linebreeding and inbreeding but inbreeding would be dangerous and perhaps useless unless the herd were at a high standard of excellence to start with. In his own herd, his first experiments with inbreeding were disastrous and he had to discard all the animals bred. "If you are going to inbreed," he advised, "you must be courageous enough, when things are not working, to cast them out." He added: "Nothing is 100 per cent in this breeding work and it wouldn't be interesting if it were."

Directors for 1946 are as follows: B. C., R. H. Irwin; Prairie Provinces, Mrs. F. F. Clausing; Ont. and P. Q., W. S. Brooks, George H. King, Jos. Milligan and Hugh Hill; N. B. and P. E. I., A. F. Saunders; N. S., V. B. Leonard and Chas. A. Douglas.

New York Starts Breed Work

BREED service work in New York State, neglected during the war, was revived with the approval of a comprehensive program, planned at a two-day meeting of The American Guernsey Cattle Club and New York State Guernsey Breeders' Co-op. representatives in Syracuse, February 7 and 8.

A large part of the first day was spent in reviewing the history of the Co-operative, for the particular benefit of Stewart, Sims and Abbott, the new field representatives, all three of whom have recently been discharged from the armed services. In the afternoon and following morning, the program of breed service was worked out in detail, including suggestions previously furnished by the Extension Service of Cornell University.

Officers of the Co-Operative and directors of the breed service committee joined the meeting at noon on the second day to review the program. They were: Henry M. Brown, president, Utica; J. M. McDonald, vice-president, Cortland; Harold F. Meaker, secretary-treasurer and member of the committee, Memphis, and Dr. J. R. MacElroy, director and committeeman, Jonesville. Charles A. Graham, LeRoy, and John O. Yeomans, West Coxsackie, were unable to attend.

Substantially, the new breed service program in New York State calls for cooperative effort for Guernsey development and service among all interested organizations. Dairy farmers are to be assisted in cattle selection, obtaining desirable sires, record keeping, and sale of surplus animals. Particular emphasis is placed on the support and promotion of 4-H Guernsey Calf Clubs, with cash prizes, ribbons and other awards being offered to winners in the various phases of Guernsey calf club projects.

Publication of the New York State Guernsey Breeders' NEWS, discontinued in 1931, is to be resumed. This will again offer to the membership, and others interested in New York State Guernseys, an up-to-minute source of breed and GOLDEN GUERNSEY milk marketing information. In addition, the NEWS will serve New York State breeders and interested buyers as an effective advertising medium.

The breed service program is to be presented in detail to the membership of the Co-Operative at their annual meeting, April 30, to be held at Albany if accommodations are available.

Western N. Y. Breeders Elect

AT a recent meeting of the Western New York G. B. A. the following officers and directors were elected: President, William Ryder, Fredonia; vice-president, Porter Pepperdine, Cattaraugus; secretary-treasurer, Raymond Hewes, Mayville; directors, John Cheney, Bemis Point, and Mrs. O. J. Helms, Springville.

Among their plans for the coming year is a picnic to be held on June 15 at Helmshurst Farm. A 4-H calf selection day is scheduled in conjunction with the picnic to provide outstanding calves to interested 4-H members.

Wayne County, N. Y., Meeting

AFTER a somewhat dormant period, imposed by wartime conditions, the Wayne County G. B. A. held an annual meeting in Sodus, N. Y., on March 12 and drafted plans for an active and aggressive breed program for 1946. Before the war this association had a membership of close to 100 breeders and among their plans for the year is a membership drive to again build up their active membership.

Present at the meeting, in addition to the members, was the county agent who discussed current legislation relative to the "dog law" in New York State which will be of interest to dairymen. The indemnity allowed to owners of cattle whose death is caused by dogs has been much too low and a correction is being sought through legislative action. John A. Sims, breed field representative for the New York State Guernsey Association, discussed the breed service program outlined for New York State.

Plans for the year include a summer tour and investigation of the possibility of a fall bred-heifer sale.

The five directors already in the office were reelected and include

Group that organized the revival and advancement of Guernsey breed service work in New York State. Left to right seated: J. M. McDonald, Henry M. Brown, Harold F. Meaker. Standing: Milo R. Kniffen, Earl N. Shultz, Robert D. Stewart, B. J. H. Rikert, John A. Sims, Maynard B. Abbott, George J. Gallagher, Walter J. Nellis, E. W. Bunce and Norman T. Ryan.

Edwin Dailey, Marion; Fred Chalupa, Lyons; Clifford W. Smith, Ontario; Charles Oaks, North Rose, and George Ennis, Lyons. Officers are elected by this group from their own number, the past president being Edwin Dailey and the secretary-treasurer, Clifford W. Smith.

Dutchess County, N. Y., Meeting

THIS active group held its annual meeting on March 16 in Poughkeepsie, N. Y. Mr. Shepherd, county agricultural agent, and Mr. Tozier, county 4-H agent, spoke. Mr. Shepherd discussed the Milk Contest held at the 1945 Dutchess County Fair with the county agent's office, the De Laval Sales and Service, and the Eastern New York Holstein Breeders Association cooperating.

This contest stresses the importance of better milking methods as regard both the health and maximum production of the cow and the production of clean milk, as well as proper sanitary care of milking equipment. One of last year's 4-H contestants was Monroe Fraleigh, an up and coming young Guernsey breeder, who is also the new vice-president of the Dutchess Association.

Over 5,000 people observed the milking contest last year, and this year the spectators will be able to feast their eyes on Guernseys, since the Dutchess County G. B. A. will provide the cows and sponsor the project at the 1946 Dutchess County Fair through the cooperation of Mr. Shepherd.

Mr. Tozier explained the 4-H Calf Selection Day held in recent years, and the association voted to provide calves and participate in this plan for the first time to provide better Guernsey calves for 4-H members. John A. Sims, breed field representative of the New York State Guernsey Association, was present and discussed the breed service program being revived and expanded in New York State for the postwar period.

The cooperation of the local extension workers is greatly appreciated by the Guernsey association.

Officers elected for the ensuing two years are: Lawrence Tessier, Poughkeepsie, president; Monroe Fraleigh, Red Hook, vice-president, and Henry Traver, Staatsburg, secretary-treasurer.

North Carolina Meeting

THE annual meeting of the North Carolina G. B. A. was held on February 11 in Winston-Salem. Breeders representing approximately 40 counties of the state assembled for the event.

President T. F. Cooley opened the meeting by extending a hearty welcome to the members and guests. He gave a brief report on past activities of the Association and the gratifying progress made year by year.

W. W. Fitzpatrick proceeded as acting treasurer in the absence of Dr. Moore who was unable to attend due to ill health and a subsequent trip to Florida. A wire was sent to Dr. Moore expressing the Club's appreciation for the work he has done and the cooperation he has shown in his capacity as treasurer.

Allan Mims, Rocky Mount, spoke briefly on Club activities, recommending that 10 associations should be organized in North Carolina and that clubs of 15 or more members should join the organization. A point of particular interest was brought out by Mr. Mims in his statement that North Carolina, in the year 1945, had sponsored the top sale, acquired the top A. R. record and sold the top priced cow in the United States.

W. K. Scott, Commissioner of Agriculture, was the first speaker of the evening. He told of the difficulties under which dairymen are operating today, giving as an example, the increase of milk production from 211,000,000 lbs. of milk in 1944 to 253,000,000 lbs. in 1945, placing an added burden on the dairymen at a time when the manpower shortage has reached its peak and highly commending the dairymen for having attained this high production. He urged dairymen to put up a fight and push to the utmost the demand for rural electrification, stressing the vital need of this important step.

L. L. Ray, representative of Dairy Products Association in North Carolina, opened his talk with a direct statement, "North Carolina is now experiencing the greatest milk shortage of its time," hurriedly pointing out that this shortage was not due to cuts in production but rather to an increase in consumption. He expressed the belief that with adequate equipment and substantial labor, these dairymen would alleviate this shortage and amply supply the demand. He told those attending that State College was improving facilities for the training of its men and expressed the conviction that State College, by the fall of 1946, would be equal to any college of its type in any state.

Luncheon was served to approximately 150 members and guests. Honorary guest tickets were given to the 4-H club members previously chosen Guernsey champion of his or her county. County agents accompanying these boys and girls were also given tickets. A social hour was enjoyed during lunch.

L. R. Harrill, 4-H Club leader from State College, was called upon to present certificates of award to the boy or girl chosen from each of 35 counties as 4-H Club Guernsey champion of that county. These certificates were furnished by The American Guernsey Cattle Club and were prepared suitable for framing.

Dr. J. H. Hilton, head of Animal Industry, State College, Raleigh, N. C., gave a brief talk on "Herd Classification," distributing a card and color folder to further clarify the importance of such classification. He stressed the advantages of herd classification to the dairymen.

J. Frank Johnson, Asheville, regional director of GOLDEN GUERNSEY, Inc., advised dairymen to put their house in order. He urged that worn equipment be replaced as rapidly as possible, fences should be painted and again the dairymen should don the traditional white coats. Clean beauty on the dairy farm will reap dividends.

The association accepted with appreciation an offer made by Charlie Rackley, Asheville, to set up a trophy in the state to the memory of Harvey Bates, long-time field-man for The American Guernsey Cattle Club, who died on January 3. Details for this award will be worked out later.

Prof. R. H. Ruffner, State College, read the records of the 10 leading Guernsey cows in the State based upon official records kept by The American Guernsey Cattle Club. Following the reading of these records the Klondike Production Trophy was awarded to Pharaoh's Princess, owned by A. L. Brown, Clear Springs Farms, Concord. Mr. Brown was not present and his manager, G. H. Cartner, accepted the trophy for him. Pharaoh's Princess produced 15172.5 lbs. of milk and 837.7 lbs. of fat in class A to take top place in the race for the highly coveted prize, this trophy being the most sought after trophy for Guernsey cattle in the state.

R. A. McLaughlin, field representative of North Carolina, South Carolina, Virginia, West Virginia, Florida and Georgia, brought before the gathering large oiled posters with figures representing progress of Guernseys in those states, comparing purchases made into the states and animals sold out of the states. Mr. McLaughlin spoke briefly on the advantages of putting animals on test and of the work done in determining parentage of animals where there is indecision, by blood typing. He explained the detailed care taken in this work and the infallible accuracy of the reports obtained.

E. W. Bunce, manager of GOLDEN GUERNSEY, Inc., Peterborough, N. H., spoke on the "Future of Dairying" painting a glowing picture of the future of dairymen in this country and the possibilities of better milk prices providing opportunities of better wages and consequently better trained men in this field. He spoke of the many services offered by the National and State offices. Backing up previous speakers in urging dairymen to strive for betterment of their farms, great efficiency in the operation of their dairy plants and maintenance of faith in their ability to overcome the current obstacles confronting them. Mr. Bunce's talk was the highlight of the day, and of particular interest to the audience because of his experience and first-hand knowledge of the things of which he spoke.

President Cooley ended the session with recognition of T. Holt Haywood for his cooperation in making the meeting a success.

For downright heart to heart fellowship, for that feeling of confidence in a better world, for real understanding of real friends with a great deal in common, that being a genuine love of fine cattle, there just isn't anything that can beat these gatherings of The American Guernsey Cattle Club men and their associations.

Illinois Meeting

THE Illinois state meeting was held at Urbana. It was really a red-letter day for the Illinois Guernsey breeders, as it was one of the largest meetings ever held. Practically every section of the state was represented. There was a spirit of optimism and a real desire on the part of those present to make both the state and district organizations a real force in the development of Guernsey cattle in Illinois.

President Oliver M. Burton of Burton Lane Farm, Lake Forest, presided. He has been a real spark-plug, with a good Board of Directors, in getting things moving in Illinois in the right direction. Jesse Tuttle, secretary, reported almost 400 members in the State organization, with all bills paid and a good balance in the bank.

The 1946 State Sale was discussed and put in the hands of the Board of Directors and a committee was appointed to carry it through. The exact place is yet unknown but the sale will be held some time in the fall.

Following the business session, a steak dinner was enjoyed by those present, thanks to the arrangements made by Jerry Cash of the Illinois Extension Service. Jerry and Dusty Rhodes of the Extension Department have been very helpful during the past years in Guernsey work.

Louis McL. Merryman, Sr., Sparks, Md., made a few remarks, but as we all know Louis he didn't pass up the opportunity to tell of the plans and some of the wonderful cattle that he lined up for the Mid-West Sale.

Talks by field representatives C. B. Finley and Floyd Greenburg were given and the main speech of the day was by L. V. Wilson, manager of Boulder Bridge Farm, Excelsior, Minn. Mr. Wilson gave one of his practical down-to-earth talks on agriculture and live stock that everyone enjoys and profits by.

It was especially interesting to hear the reports of each of the districts and their activity during the year and of their plans for the coming year which include field days, district shows and classification demonstrations.

The following officers were elected: Oliver M. Burton, Lake Forest, president; J. D. Milliken, Princeton, vice-president; Jesse E. Tuttle, West York, secretary-treasurer; Omer L. Baumgartner, Walnut, director at large; Ed Strickfaden, Pekin, director for District 3; Ralph Burnham, Macomb, director for District 6, and Tony A. VanCloostere, Vergennes, director for District 9.

Yadkin County Organizes

THE Yadkin County, N. C., G. B. A. was organized recently with 25 paid members. M. F. Shore, owner of Grassy Grove Farm, was elected president. The Board of Directors was elected from the membership and is composed of the following; W. F. White, Chester Myers, Bill Todd, High Poindexter and H. W. Doub.

The Association is investigating the possiblity of having an artificial insemination ring and using better bulls in the county. They also plan to hold a pure bred Guernsey sale some time in May.

Chat . . .

A son was born to Mr. & Mrs. D. F. Comingore on March 22. This means little to the breeders until it is known that Mrs. Comingore was the former Ruth Holden, daughter of Mr. & Mrs. R. L. (Dick) Holden, field representative for Indiana, Michigan and Ohio. This is the third grandson and as the Chinese would put it, they have been thrice blest.

Chat . . .

The Ontario Guernsey cattle breeders are going to resume their annual sale on May 23 at Oakville, Ont. Louis McL. Merryman, Sparks, Md., and L. E. Franklin, Toronto, will select the cattle. They will all be from T. B. accredited herds and free from Bang's disease.

Guernsey breeders in the Hartford and Baltimore County area in Maryland have an established custom of holding their winter meeting at the home of a breeder. This year 60 people were seated in the home of Burham Wright, White Hall, Md. The Wrights made everyone comfortable and to climax the hospitality served cake and ice cream with frozen strawberries. Needless to say, everyone had a good time.

Arthur Meeker, Chicago, recently died at the age of 79 years. Mr. Meeker was a retired vice-president of Armour & Company, and in his earlier years was active with Guernseys. His farm, Arcady, was the scene of the first National Guernsey Sale.

Livestock shipments by UNRRA, up to Jan. 22, give figures on U. S. livestock overseas shipments to Greece, 875 dairy cattle and 49 breeding bulls. To Yugoslavia, 667 dairy cattle and 54 bulls; Poland, 1,931 dairy cattle and 49 bulls, and Czechoslovakia, 727 dairy cattle and 9 bulls. Of these dairy animals, 204 Holsteins, 175 Guernseys, 6 Brown Swiss and 2 Jerseys were donated by American people. Thousands of horses and mules have been shipped.

E. L. Shore, formerly Lt. in the Armed Service, has returned to Grassy Grove Farm, Cycle, N. C., and becomes a partner with his father, M. F. Shore. H. K. Lutz, formerly testing supervisor in Piedmont, N. C., is now herdsman at Grassy Grove Farm.

The dairy cattle unit at Holly Hall, Elkton, Md., composed of two 50-stanchion wings in the milking barn, 10 box stalls, 12 ties and eight calf pens in the maternity barn, hay barracks and four-pen bull barn all built of slack tile, have been constructed since 1941 with home labor. Father John, in charge at Holly Hall, is keenly interested in their herd of 65 registered Guernseys and 20 grades and plans to develop a top herd. Under Father John's teachings, Father Walter is quickly becoming a Guernsey fan.

G. S. Colopy, Glen Oaks Farm, Danville, Ohio, reports that he had a heavier calf than 118 pounds. Glen Oaks Susan gave birth to a bull calf on March 20 that weighed 123 pounds. The calf was sired by Rufus of Doll Homestead and was sold as veal.

Calves are getting bigger and better, for Harold M. Caton, East Pepperell, Mass., reports that he believes Antietam Farm, Waynesboro, Pa., had a larger one than has yet been reported. When he was manager at that farm, a bull calf, by Antietam Vagabond, born in June, 1945, weighed 135 pounds and looked like a calf that had been fatted on a cow for a month or six weeks.

Harry S. Norton has accepted a position as manager of Highfield Farm, Sharon, Conn., owned by Rodney O. Unz. Mr. Norton has been located at Franklin Lake Dairy Farms, Sussex, N. J., owned by James DeKorte where he has helped to build a good foundation herd headed by sons of Green Meadow Peerless, Green Meadow Reliance, Coronation Leader and Clara's Butterfat. Maynard Shellenger, who was assistant, will have charge of the herd, while Clark De Groat will be in charge of field crops. Mr. DeKorte has taken a more active part in the management of the place.

E. M. Gilland, Berryland Fruit & Dairy Farms Ltd., Haney, B. C., writes that he has returned from a trip to California where he purchased a farm near Modesto. He expects to establish a Guernsey breeding herd as a branch of the home farm in British Columbia. He is shipping 15 daughters and a son of Langwater Steadfast Canadian and about 10 daughters and a son of Foremost Canadian from the Berryland herd to become the foundation on the new farm.

Ideal Guernsey Farms, composed of 3,000 acres, owned by Jacob Tanis and located at Augusta, in northwest New Jersey, known as the largest Guernsey herd in the East, with 1,075 registered animals, have always milked by hand. An average of 600 cows have been milked three times per day during the war years. In May, 1945, Ideal Farms secured a contract with the WSA for frozen milk in paper containers. This homogenized frozen milk has given excellent nourishment to war brides and servicemen aboard troop ships. An Ideal Farm paper container rated a picture and a story in the January National Geographic.

Eleanor Auld, daughter of the herd manager, William Auld, is in charge of records in the office. Mr. Auld has been with Jake 10 years, as has Jack Warnke.

The 16-year-old cow, Robin Run's Ida Lotta, bred and owned by Clarence H. Smith, Wycombe, Pa., has a lifetime production of 121337 lbs. of milk and 6037 lbs. of fat. Mr. Smith's son, Russell, who is in charge of the herd, advises that his father also bred the sire of this cow.

Livestock Sales and Advisory Service

My experience in the selection of quality Guernseys has been profitable to my clients.
I can also be of service to you if interested in a progressive breeding program.

Write or Phone **Tel. 1231-W**

STEWART RIVERS

FREDERICKSBURG, VIRGINIA

A lot of people like the Surge!

. . . and a lot of people are eagerly installing the Surge every day . . . that's why the full swing of stepped up peace time production can't quite meet the demand for Surge Milkers. Dairy families *need* a machine that will do more of their work and save more of their time . . . they *need* Surge Milking!

The Surge does automatically what other machines have to be helped to do. Only the Surge milks with a stimulating, automatic, downward and forward TUG & PULL. The increasing weight of the milk in the pail holds the teat cups down where they belong and protects the udders that write the milk checks.

Ask your neighbor about his Surge ...ask him how it saves him more time and more money . . . ask him about the kind of service that stands back of it.

A modern machine is a better investment.

Use This Coupon

Get the full facts about

MONEY MAKING MILKING

BABSON BROS. CO., Dept. 1714
2843 W. 19th Street, Chicago 23, Illinois

Please send me, without charge or obligation, the full facts about *Money Making Milking*.

Name _____

Town _____

R. F. D. _____ ***State*** _____

Your Surge Service Dealer Makes Your Surge Milker Worth More Money

Surge DAIRY FARM EQUIPMENT

BABSON BROS. CO.

Dept. 5552, 2843 W. 19th St., Chicago 23, Ill.

SYRACUSE • MINNEAPOLIS • KANSAS CITY • LOS ANGELES
HOUSTON • SEATTLE • TORONTO

Illinois District Meetings

ILLINOIS breeders can feel well pleased at the recent series of district meetings which took place in Illinois. Eight district meetings were held and in most cases were well attended. Real interest was shown by those present in developing a constructive program. Several have decided to hold district shows this coming summer, others to hold field days and classification demonstrations. Committees were appointed in each district.

After remarks by the president of each district, Jesse Tuttle, secretary of the Illinois G. B. A,. told of the Guernsey work in the state and of future plans. In his talk he brought out the need of soil conservation and a program to keep the boys on the farm instead of going to the city. He brought up the State Sale, subscriptions to the Guernsey Breeders' Journal and his desire to cooperate fully with each district in helping them to build a constructive program.

C. B. Finley, field representative of The American Guernsey Cattle Club, brought out the opportunity that Illinois breeders have with Guernsey cattle. He showed the tremendous growth that the Guernsey breed has made in Illinois in the past decade, and urged each breeder to take part in breed activity and thereby insure and help increase the worth of their investment.

George Campbell, who has charge of GOLDEN GUERNSEY milk work in Illinois, told of the expansion of sales throughout the country and of the opportunity that Illinois breeders had in this program. Illinois is in part an industrial state, all of which offers an opportunity to sell GOLDEN GUERNSEY milk. He urged breeders to take part in the survey that is being carried on in Illinois to ascertain possible milk supply. He showed the drivers' film at each meeting and with the assistance of Mr. Finley showed the film on type.

Chat . . .

L. A. Calopy of Danville, Ohio, recently drafted into the Marines, is stationed in Philadelphia and able to see Guernsey herds on weekends.

See How Hidden Hunger Can Rob You of Livestock Profits

What is Hidden Hunger

Hidden hunger is a maddening desire for certain essential elements not ordinarily supplied in feed. As a result, livestock eat excessively, fail to make satisfactory gains, waste protein. Rough hides, low milk production, thin fleece, excessive rooting, unsatisfactory gains in weight are all signs of it.

Hidden Hunger is often directly due to lack of salt.

Just because livestock get all the feed they can eat, doesn't necessarily mean that they're well fed.

Often they're hungry with a hunger they can't seem to satisfy . . . a craving so strong that they eat excessively . . . and still fail to make the economical gains that mean satisfactory profits.

Often it takes only salt, fed Free Choice, to satisfy this hidden hunger, with savings in feed costs like those below.

Actual Tests of PURDUE UNIVERSITY Prove the Value of Salt *Free Choice*

SALT is the most essential of all minerals. But just how essential, from the dollars and cents standpoint was again proved when Purdue University tabulated the results of its now famous salt experiment on hogs.

During the summer of 1945, two lots of 14 hogs, each hog averaging 90 pounds were fed identical rations consisting of shelled yellow corn, a protein supplement and a mineral mixture self fed. Lot No. 1 got no salt whereas Lot No. 2 got Salt Free Choice.

The difference made by this salt was a saving of $3.85 in feed costs per hundred pounds of gain.

Salt can make such savings because of the close relationship that exists between it and the digestion and assimilation of protein and fats.

Salt supplies **chlorine** for hydrochloric acid without which proteins are not digested but wasted. It also supplies sodium needed in bile for the digestion of fats. It is important to blood, to nerves, to muscles.

For best results, feed Morton's Free Choice Salt. Then each animal can eat as much or as little as it wants and needs. Be sure to ask for Morton's Salt, the first choice of farmers and feeders everywhere.

Send for FREE Booklet

This 40-page book, shows why salt helps livestock make faster gains . . . shows how best to feed salt to beef cattle, dairy cows, hogs, sheep, horses . . . gives plans for salt feeders. Every livestock owner needs a copy. Write today. Mailed FREE. Morton Salt Co., 310 S. Michigan Ave., Chicago 4, Ill.

MORTON SALT COMPANY CHICAGO 4, ILLINOIS

Always Use CORONA EXTRA RICH OINTMENT FOR TENDER TISSUES
Write today for FREE SAMPLE
LEARN BY USING HOW FINE for Chaps, Cracks, Minor Skin Injuries
Soothing-Antiseptic-A Farm Helper!
SINCE 1908
Corona Mfg. Co. Box 57A4 Kenton, Ohio
FREE SAMPLE

STROHMEYER & CARPENTER, Inc.
Photographers of Animals
White Plains - Box 788 - New York

FRANKLIN Uterine Capsules
A valuable aid in removing afterbirth and treats septic infection. 3 capsules $1, 12 for $3, postpaid.
CATALOG FREE!
O. M. FRANKLIN SERUM COMPANY
Livestock Exchange Building DENVER, COLO

Ohio Meeting

THE 1946 annual meeting of the Ohio G. B. A. was held at Columbus on March 15. Progress of the breed in Ohio as indicated by the reports cannot help but be gratifying to breeders of the state. This was the 34th annual meeting and officers and directors were elected. Because of war directive, no meeting was held last year, consequently three directors had served for four years. That made it necessary to elect for a two-year period. Howard J. Ziegler of Clyde and G. F. Mason of Salem were elected to succeed themselves and Dr. D. G. Arnold of Bucyrus was elected for the first time. Following their election, A. Ralph Shoemake of Dayton was reelected to serve a three-year term. O. C. Belt and W. W. McKitrick, both of Columbus, were elected for the first time.

At an organization meeting of the board, Howard J. Ziegler was elected president to succeed G. F. Mason who had served for four years; A. Ralph Shoemake, first vice-president; H. F. Krimendahl, Celina, second vice-president, and Ivan Steiner, Wooster, was reelected secretary-treasurer for the 20th year.

R. H. McMurtie, president of the Indiana G. B. A. and president of the Huntingburg Furniture Co., Huntingburg, Ind., gave a unique talk on "Tradition vs. The Open Mind," illustrating it with new scientific and technical developments in the wood industry.

R. L. Holden, of The American Guernsey Cattle Club, discussed the problems of the breed in Ohio and said Ohio was the second Guernsey state in the Union, a position hard to maintain. His solution is more and better cattle with emphasis on the better. Our endeavor should be "sires in service and cows with breeding and records that will attract buyers to Ohio," he said.

"Science in Milk Production," by Dr. W. E. Petersen, educational film, was shown.

Robert W. Bishop, who assisted director N. H. Hill with the 1945 A. R. Production Recognition project, presented the top cows of the year.

The district Guernsey show that began in Northwestern Ohio in 1944 under the leadership of George Haase, has become a definite part of Guernsey promotion work.

Mr. Steiner reported cash on hand January 1, 1945, $18,005.95; total receipts during the year $43,816.48; expenditures $37,209.30; cash on hand in checking account January 1, 1946, $16,134.72. The association has

RAISE NEEDED HEIFERS
WITHOUT NEEDED MILK!

Every good heifer you can possibly raise will be needed to meet the urgent demand for milk products.

But—the market also needs every pound of milk your herd can produce—NOW!

The problem—how to raise those needed and profitable heifers without aggravating the milk shortage and cutting a big slice off your milk check.

The answer is—Kaff-A and water mixed one-to-nine, fed as you've always fed whole milk. This feeding solution is less than half the cost of whole milk. It releases **all** your milk for market except 18 lbs. per calf. Kaff-A is unexcelled nutrition . . . permitting you to raise needed heifers without using needed milk.

Quality-minded dairymen can tell you. For example, Harry Blackador of Maiden Hill Farm, Ward Hill, Massachusetts, says: "I have a herd of 130 pure bred Ayrshire cattle. For the past two years we have started all our calves on Kaff-A with outstanding results."

Here's the answer to **YOUR** problem of better calves for herd replacements—with more milk to sell. Try Kaff-A.

(C) 1946, C. P. Co.

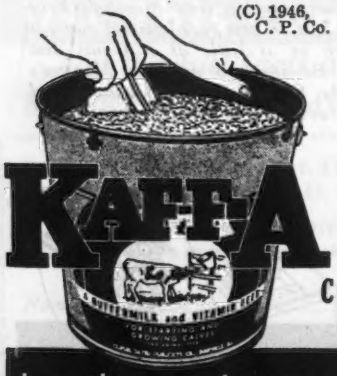

FREE—"The Kaff-A System of Raising Calves."
Give name of your feed dealer or milk company.

CONSOLIDATED PRODUCTS COMPANY
127 N. WASHINGTON STREET, DANVILLE, ILLINOIS

by the makers of Semi-Solid Emulsions

It's an all-purpose feed that fits many needs

RICH VITAMIN SOURCES IN FUL-O-PEP PROVIDE FEEDING BENEFITS OFTEN LACKING IN ORDINARY FEEDS

A VITAMIN BOOST for every animal in the dairy herd . . . that's what you get in vitamin-rich Ful-O-Pep Fitting Ration. It's an excellent, conditioning feed for dry cows and bulls . . . a growing ration, rich in vitamins, for calves and heifers . . . and may be fed as the entire grain ration to the milking herd.

FUL-O-PEP FITTING RATION gives such excellent results because it is fortified with Concentrated Spring Range*, Nature's Richest Vitamin Combination, plus other vitamin-rich sources. Concentrated Spring Range is made from tender, young, unjointed cereal grasses, amazingly rich in vitamins and organic salts. Thus it supplies your herd with many of the benefits of fresh, green pasture.

IN ADDITION TO VITAMIN BENEFITS, Ful-O-Pep Fitting Ration provides a variety of choice proteins, organic salts, and a liberal quantity of wholesome oats and oat products. Ful-O-Pep Fitting Ration must be fed to appreciate its body-building, health-promoting, milk-producing qualities.

OUTSTANDING DAIRYMEN throughout the nation recognize the feeding benefits provided in Ful-O-Pep Fitting Ration. For further information about the Ful-O-Pep plan of feeding for dairy profits, write to The Quaker Oats Company, Chicago 4, Illinois.

*Reg. U.S. Pat. Off.

BOOST DAIRY PROFITS THE FUL-O-PEP WAY

LOUDEN
FARM BUILDING PLANS & EQUIPMENT

The Right Combination for PROFITABLE BREEDING

● Satisfaction for years to come is assured the Guernsey breeder who has Louden plan and equip his barn. Louden provides sanitation, comfort and protection so important to blue-ribbon stock. Plenty of fresh air without drafts . . . temperate drinking water at all times . . . clean feed and bedding . . . in fact, "June pasture comfort" is brought into the barn.

Then, too, Louden equipment not only makes it easier to clean your barn and to keep it clean . . . but it gives your barn a distinctive appearance—appearance that helps show-off your animals to their best advantage. And time . . . 79 years of it . . . has proved Louden equipment does last longer.

All in all . . . a good herd of Guernseys . . . in a Louden planned and equipped barn . . . that's the right combination for profitable breeding.

See your Louden dealer today, or write us for earliest delivery dates.

THE LOUDEN MACHINERY COMPANY

174 S. Court Street (Est. 1867) Fairfield, Iowa

Branches: Albany, N. Y., Toledo, Ohio

LOUDEN

"EVERYTHING FOR FARM BUILDINGS"

$10,571.63 invested in Government bonds with face-value of $11,300; $1,200 of this amount was invested during 1945. In addition, the association has a certificate of deposit for expansion purposes of $7,506.62, and an automobile sinking fund of $1,280.98.

The News-Bulletin expanded during the year because of increased advertising and the six issues contained 286 pages. Directors have considered the News-Bulletin a service to breeders of the state that should be provided to them at a minimum cost. The advertising rate, therefore, covers only printing and mailing costs. The time of the field-men, which amounts to 10 days to two weeks for one man for each issue, is financed from membership dues.

Recognition was given to 35 breeders for high production made on 46 cows during 1945. Prizes were not provided at the meeting but a suitable award will be given to breeders as soon as war conditions make them available. Several outstanding records are included in the year's recognition.

More attention has been given to Guernsey 4-H Club work during the past year. Most local associations are sponsoring 4-H clubs in cooperation with the local county agents and club leaders and several outstanding club shows were held.

During 1945 the association managed nine consignment and five dispersal sales, and the 573 animals in these sales sold for $191,020, an average of $327. The sales were handled on a 10 per cent basis and after all expenses were paid the net for service was $9,057.51. In addition, help was given in the box at two sales in Van Wert and one in Knox County. Approximately 50 animals were sold at private treaty. Total receipts for cattle sales service amounted to $10,950.39.

Total GOLDEN GUERNSEY milk sales in Ohio during 1945 were 17,011,845 pounds as compared with 14,101,823 pounds the previous year, an increase of 2,910,022 pounds, or 20 per cent. This compares with a 16 per cent increase in 1944 over the previous year. A milk shortage existed in most markets during the fall of 1945 in spite of the fact that there was a total excess of

Clinical tests show

COWS SETTLED WITH FEWER SERVICES

after the use of **PRE-SERVISAL**

Less milk — fewer calves. That's the penalty you pay for long lactation periods, when cows fail to settle promptly.

To help you get your cow with calf when due, we suggest the routine use of Pre-Servisal, a harmless, inexpensive, vaginal douche developed as an aid to cow conception.

Before offering this new product to farmers and dairymen, we submitted it to veterinarians, agricultural college authorities, and dairy investigators in 12 states, for evaluation under practical field conditions. Excerpts from their reports are in the adjoining column.

Pre-Servisal is used just prior to service. It assists sperm to reach the uterus. It reduces, temporarily, sperm damaging secretions. It creates an environment which greatly increases sperm motility. It provides a reserve food supply which enables the sperm to live longer.

Pre-Servisal is *not* a cure-all. It will not aid conception where infectious or pathological conditions exist in either the male or female animal.

There are many complex factors in cattle reproduction, and we urge you to obtain accurate diagnosis from your veterinarian.

Get Pre-Servisal from your druggist, $3.00 per package, enough for 4 services. Write for free descriptive booklet on Pre-Servisal. Address: Dept. 44.

TEST REPORTS

Seventeen cows. Average number of services required for conception prior to the use of Pre-Servisal, 2.4. All cows became pregnant following the use of Pre-Servisal. Average number of services required for conception with Pre-Servisal, 1.2.

Eleven cows. All had multiple services prior to use of Pre-Servisal. All conceived to a single service following use of Pre-Servisal. Average number of services for conception with Pre-Servisal, 1.

Thirty-one cows. Pre-Servisal used routinely prior to artificial insemination, cervical splatter technique. Twenty-three conceived on the first service, 7 conceived on the second, and 1 required 4 services before conception. Average number of services necessary for conception on entire group, 1.32.

FREE BREEDING CALCULATOR

Instantly figures gestation periods. Send for it!

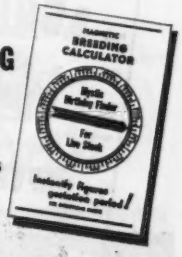

ORTHO PHARMACEUTICAL CORPORATION

Veterinary Division

LINDEN, NEW JERSEY

Copyright 1946
Ortho Pharmaceutical Corp.

Note ankle-deep growth of unfertilized hay (at left), contrasted with waist-high hay (at right), grown with AGRICO FOR TOP DRESSING, on farm of L. G. Trafton, well-known Jersey Breeder, at Skowhegan, Maine.

Top Dressing Doubles Yield!

GROWING more and better hay is the soundest and most direct way to increase milk profits. Just think what it means to double the acre hay yield, with better quality hay, higher in protein and minerals. Typical results are reported by L. G. Trafton, First Selectman, of Skowhegan, Maine, prominent Jersey breeder and F. S. A. Committeeman, who writes: "If you are troubled by a shortage of roughage, don't buy hay — buy Agrico. Top-dress your land and raise all the hay you need. I have tried it, and Agrico doubles the yield."

Start now — top-dress with AGRICO FOR TOP DRESSING . . . AGRICO PHOSPHATE & POTASH . . . or 18% NORMAL SUPERPHOSPHATE, depending on the fertility of your soil. Let us test your soil and make specific recommendations. Write nearest office, listed below.

Another reminder: If you didn't apply 18% NORMAL Superphosphate to manure in your stables during the winter, be sure to add 18% NORMAL on the load before spreading — makes the manure pile go twice as far and give better results. Your nearby A. A. C. Dealer can supply you.

AGRICO Fertilizers and 18% NORMAL Superphosphate are manufactured only by

The AMERICAN AGRICULTURAL CHEMICAL Co.

Alexandria, Va. Baltimore 24, Md. Buffalo 6, N. Y. Carteret, N. J. Charleston, S. C. Cincinnati 17, Ohio
Cleveland 11, Ohio Columbia, S. C. Detroit 31, Mich. East St. Louis, Ill. Greensboro, N. C.
Henderson, N. C. Laurel, Miss. Montgomery 2, Ala. New York 7, N. Y. Norfolk 6, Va.
No. Weymouth 91, Mass. Pensacola, Fla. Pierce, Fla. Savannah, Ga. Spartanburg, S. C. Wilmington, N. C.

approximately 2,000,000 pounds for the state. This situation exists because of seasonal milk production—too much in the spring months and a shortage during the fall. Twenty-eight GOLDEN GUERNSEY distributors, including 164 producers that average 320 pounds daily, were selling GOLDEN GUERNSEY milk during 1945.

Montgomery Co. Meeting

THE fifteenth annual meeting of the Montgomery County G. B. A. was held on February 14 at Jeffersonville, Pa. The morning session was confined to the business of the association and the election of officers. The group voted to subscribe to the building fund for a State Sales Pavilion. Officers elected were: Fred Weigle, Gwynedd Valley, president; Walter Kerr, Spring House, vice-president, and E. L. Warren, Montgomeryville, secretary-treasurer, all reelected. Directors: W. W. Benner, Arcola; J. A. Cassel, Harleysville; Alvin Funk, Collegeville, M. R. Zimmerman, Center Square; Wilson Kratz, Jr., Morwood, and Ellis Anders, Lansdale.

President Fred Weigle acted as toastmaster at the banquet which was attended by about 75 breeders. Wm. A. Frew, president of the State Association, complimented the county association for their activities and leadership, their membership having increased progressively for the last several years.

Wm. H. Juzi, field secretary of the Pennsylvania G. B. A., reported on the GOLDEN GUERNSEY and cattle sales activities throughout the State. He pointed out that because of the continuing demand for GOLDEN GUERNSEY milk it is now an ideal time to develop new Guernsey breeders. He solicited every member to assist in such Guernsey promotion.

R. G. Waltz, county agent of Montgomery County, gave a report on the progress of the artificial breeding program and also discussed farm news of interest to the group.

Dr. E. L. Stubbs, Professor of Pathology of the University of Pennsylvania Veterinary School, gave a most interesting report on up-to-date facts on research of treatment of Bang's Disease.

Fountain-Vermilion County Field Day-Meeting

THE Fountain-Vermilion County Guernsey breeders of Indiana held a field day and 4-H judging contest at the home of Mr. & Mrs. Paul Stockdale, Hillsboro, Ind., on March 1. State 4-H Club Leader "Jack" Ralston, and Lawrence Wright, Indiana Condensed Milk Company 4-H club manager, had charge of the judging program. A fine lunch and special prizes were sponsored by various business organizations. Three classes were judged including cow, two-year-old, and senior yearling. Highest scoring 4-H'ers: 1, Lois Stockdale; 2, Lowell Duncan; 3, Morris Rogers. Highest teams: Veedersburg, Richland and Hillsboro. The Stockdale herd is one of the good ones in Indiana. It was a real privilege for the 4-H clubs and Guernsey enthusiasts to have the opportunity of inspecting the cattle so thoroughly.

In the evening the Guernsey breeders held their annual meeting and carry-in supper at Veedersburg. During the dinner hour piano music was furnished by Harold Blue.

The following officers were elected: Dallas Livingston, president; Paul Minnick, vice-president; Paul Stockdale, secretary-treasurer. Directors: Henry Jenner, Dr. M. C. Faust, Russell Moffitt and Lawrence McKinney.

The guest speaker was Donald Zehr, field-man for the Indiana G. B. A., who gave an interesting talk packed with inspiring and timely suggestions.

Special thanks was given County Agent Alfred J. Hesler and Fountain County Livestock Breeders' President, Calvin Hampton, for their help in making the field day one of the best ever held.

LAWRENCE MCKINNEY

Lititz Guernsey Sale

THE Lititz Guernsey Sale was held at Lititz, Pa., on March 14. The 55 head offered by 24 consignors sold for $20,940, an average of $380.73. All the consignors were from Pennsylvania and all but two of the buyers from within the state.

G. W. Hack, Bloomsburg, Pa., was the high buyer securing six head for

Young THAT ARE PROFITABLE

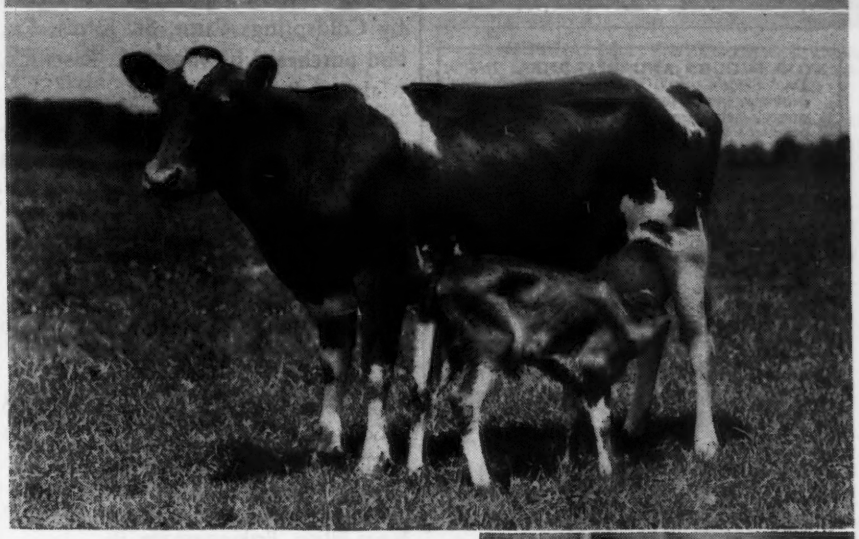

THE STAMINA and vigor of the offspring are partially determined *before* birth. That's why mother health is so necessary —why, throughout gestation, animals need ample calcium, phosphorus *and Vitamin D* along with other nutrients.

The Vitamin D intake of the mother helps put calcium and phosphorus to work building strong, healthy bodies for her young.

Profit-minded farmers realize the importance of sound nutrition during the periods of reproduction, growth and milk production. They make certain that dairy and hog rations contain Fleischmann's Irradiated Dry Yeast, rich, *economical* source of Vitamin D for all four-footed animals. The next time you buy feeds, look for the words "Irradiated Dry Yeast" on the feed tag.

$3.50 POSTPAID 5-POUND PACKAGE

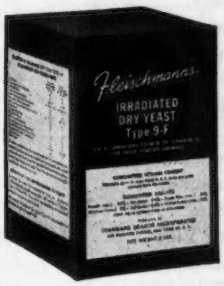

If you can't obtain feeds, concentrates or minerals containing Fleischmann's Irradiated Dry Yeast, see your dealer or send $3.50 for the postpaid 5-lb. FIDY package (include name of your dealer). Contains enough Vitamin D for 8 dairy cows and 6 calves for one year or 6 brood sows for a year and 40 pigs to market size. Feeding directions with each package. Address STANDARD BRANDS INCORPORATED, Desk GBJ-4-15.

FREE BOOKLET— Send for your free copy of "Vitamin D for Four-Footed Animals at Low Cost." Address STANDARD BRANDS INCORPORATED, Desk GBJ-4-15.

Fleischmann's

IRRADIATED DRY YEAST
STANDARD BRANDS INCORPORATED
AGRICULTURAL DEPARTMENT
595 MADISON AVENUE . . . NEW YORK 22, N.Y.

Rich in VITAMIN D For Four-Footed ANIMALS

BALED SHAVINGS
CAR LOTS
STONEACRES
Princeton - New Jersey

STOP SCOURS AND DIARRHEA. Use Dr. Seide's SALU-TROPE. Prompt, proved, productive. Dr. Seide's own prescription; used in his own herd and practiced with considerable success.
WORKS THREE WAYS. Quiets the nerves that go to the intestines. Aluminum hydroxide acts to quiet the inflamed intestines directly and sulfathiazole to help kill germs.
BE PREPARED for the calving season. Post-war conditions make our supply uncertain. Send $1.00 to the address below for generous box of 25 easy to administer tablets and complete directions.
Dr. Julian R. Seide, 1033 Beacon Street, Brookline 46, Massachusetts

IT'S YOURS FREE!

BLATCHFORD'S CALF MANUAL
and Guide to Raising Young Stock

Busy farmers everywhere are reading this booklet. Fully illustrated with action pictures . . . packed with valuable, time saving facts on raising young stock for profit. Write us today for your copy.

Feed Blatchford's Pellets to calves and all young stock . . . The milk replacer that provides vital nutrients conveniently . . . economically.

MAIL THIS COUPON TODAY

Blatchford's
ESTABLISHED IN 1900
WAUKEGAN • ILLINOIS

601 ADDRESS DEPT. E
Please send me FREE Blatchford's Calf Manual.
I raise (No. of) Dairy Cows.....Beef Cattle.....
Pigs..... Horses..... Lambs..... Colts.....
Rabbits.....
NAME.....
ADDRESS.....
TOWN.....STATE.....
My Feed Dealer is.....

$2,510, while Mr. Hack and his son secured two more head for $685. Francis Ernerich, Tamaqua, Pa., purchased five head for $2,425.

The top of the sale was a bull, Coldspring's Noble's Eastman, consigned by Coldsprings Farm, St. Johns, Pa., and purchased by Joseph L. Eastwick, Malvern, Pa., for $1,085.

The sale was managed by the Pennsylvania G. B. A. with Dupes & Hess as auctioneers.

Following is the sales list:

John A. and Clyde Breneman, Willow Street, Pa.	
Coldspring's Romulus Victor (Bull)	$550
L. W. Dunkelberger, Hummelstown, Pa.	
Cowanseque Amabel	305
Cowanesque Pansy	185
Joseph L. Eastwick, Malvern, Pa.	
Coldspring's Noble's Eastman (Bull)	1,085
James Elliott, Perkiomenville, Pa.	
Brookside Valor's Lilac	225
Hope's Eastern Lilac	210
Ann of Spring Lake	150
Francis Ernerich, Tamaqua, Pa.	
Pinkie Ann of Maple Farm	305
Grace of Red Ridge Farm	620
Elkmont's Dolly	380
Thistlewood Gertrude	470
Pan's Flossie of Gwynllan	650
S. E. Fenstermacker, Berwick, Pa.	
Mulhocaway Dot C	700
J. H. Ferree, Mackeyville, Pa.	
M. F. Veda	670
Conqueror's Della	415
Laddie's Rose May	410
I. E. Gottshall, Westtown, Pa.	
Coldspring's B. R. Prince (Bull)	600
C. R. Hack, Bloomsburg, Pa.	
Simone's Violet of Hiland	280
G. W. Hack & Son, Bloomsburg, Pa.	
Alpha Alert Bernice	320
Alpha Alert Letetia	365
G. W. Hack, Bloomsburg, Pa.	
Willow Bend's Lucy	545
Lady Sylvia of Honey Brook	390
Locust Lawn King's Louisa	280
Midview's R. Helen	410
Conqueror's Verna	425
Kirkview Emily	460
Jacob Harnish, Manheim, Pa.	
Willow Bend's Pauline	290
Brookside Pet Rose	185
Beautiful of Valley View	250
C. Stanley Hess, Lancaster, Pa.	
Ruby Taylor of Willodale	285
Horseshoe Springs Farm, Hollidaysburg, Pa.	
Dora's Virginia of Hollis	430
Willow's Bends Winnie	425
Maywood Lady Lou	535
M. F. Grace	420
C. Edgar May, Dover, Pa.	
M. F. Francis	285
Rosana Polly of Lash Farm	240

MASTITIS IS BEING CURED
We have a complete line of latest effective treatments. Write us for particulars.
ANCHOR SERUM CO. INDIANAPOLIS, IND.

SKILLED Assistant Herdsman for 60-cow barn unit. Large Guernsey farm in western Connecticut. Modern equipment. Good living quarters. Life Insurance and Pension Plan. Salary according to ability. Exceptional opportunity for experienced man capable of handling good cows and seeking permanent position. WRITE FOR FULL DETAILS. Box 164, Guernsey Breeders' Journal, Peterborough, N. H.

E. M. Granger, Jr.
Auctioneer
Thompsonville, Conn.

HERD MANAGER . . .
Capable of taking full responsibility of Pure Bred Guernsey Herd. Successful at raising calves, familiar with crop production. For past 8 years have had full charge managing large farm with large commercial herd. Gross over $100,000. Married, expect modern living conditions and personal interview. Can give best of reference.

Box 161,
Guernsey Breeders' Journal,
Peterborough, N. H.

CATTLE MANAMAR

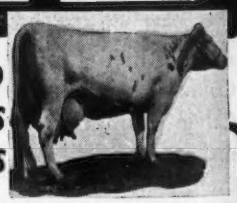

THE FEED OF FAMOUS PRODUCERS

April Belle, champion lifetime producer of the Holstein-Friesian breed and, as far as can be determined, of all dairy breeds, was raised at Overbrook Farms, where ManAmar has been fed continuously since 1929.

Long continued use by outstanding dairy herds is the best evidence that Cattle ManAmar pays. Let its food-form minerals from the sea help you build and hold high production in your herd.
If your dealer cannot supply you, write Dept. G.

PHILIP R. PARK, INC.
618 S. Dearborn St., Chicago 5, Ill. or San Pedro, Calif.

Employment Service

Position Wanted as Farm Manager or Herdsman. Have spent 15 years on dairy farms, worked with three best herds in America. Well versed in soil, crop production, and management in general. Must have a good single house. Box 104, Worthington, Ohio.

Position Wanted as Farm Manager, Dairy, Agricultural college graduate. Desire permanent connection with responsible party or organization interested in profitable herd and farm. Present employer dispersing Merco Guernsey herd. Lifetime experience pure bred Guernseys, showing, testing, young stock development. Permanent pastures, soil improvement, etc. Best references. J. A. Gere, Maple Lane Farm, Inc., Greenport, L. I., New York.

Help Wanted: Single man for test cow milking. 8 cows, three-time-milking. Must be good hand milker and experienced feeder. $175 per month, room, board and laundry. Excellent living and working conditions on one of northwest's finest pure bred Guernsey farms. State age, and experience. Bonnibell Farm, R. 1, Box 128, Vancouver, Washington.

Help Wanted: Two young married men, or one married and one single, for herdsman and milking machine work. Experienced with De Laval milking machine, making official records, show ring work, knowledge of Guernsey breeding, Graham course work. Reply airmail, giving age, location, references, wages, how soon available. Outstanding western herd. Middale Dairy, Ridgefield, Washington, near Vancouver, Washington.

Help Wanted: By May 1, 1946. Married or single man to milk test cows. Good pay. Good opportunity. House available. 60 Head of Good Registered Guernseys to work with. Hidden Valley Farms, Kingston, New York. R. D. No. 1, Box 30.

WANTED—married, competent, responsible cattle man for Guernsey cattle. SHARON FARM, R. 3, Fremont, Michigan. Mail replies to:
C. F. Agerstrand
160 East Larch Ave.,
Muskegon, Michigan.

Fan of Red Ridge Farm	350
E. W. Meisenhelder, York, Pa.	
Shady Lawn's Louise	320
Honey Brook's Mary Margaret	400
Phil's Jean	330
George Meyer, Loganton, Pa.	
Brookside Maywood	245
Brookside Essie's Beulah	350
Cowanesque Norita	155
H. J. Oller, Palmyra, Pa.	
Gloria of Ev. Home	210
E. F. Pie, Douglassville, Pa.	
Merco Rex's Gladys	450
Frank Rohrer, Strasburg, Pa.	
Joan's Nella of Mill Creek	360
Harry Shenk, Elverson, Pa.	
Gem's Princess Lass	285
Elsie of Gilmar	360
Wm. Short, Belmont, N. Y.	
Gypsy Girl of Willodale	400
Maywood General (Bull)	405
Oscar Spayd, Lititz, Pa.	
Maywood R. Sunset	475
Zeth Weaver, Greensboro, Md.	
Conqueror's Ruby of Pet	330
Clair Witmer, Willow Street, Pa.	
Quarry Valley's Sardonyx	390
Christ Yoder, Kinzers, Pa.	
Cowanesque Milady's Misty	130
Meadow Spring Carolin	245

Position Wanted: Young man and wife wants manager or herdsman's job. Experience and familiar with Guernsey pedigrees. Reference if wanted. Harley Jacks, Granville, Ohio.

PROTECTED BY DUROBARS

Automatic Fly Control

SAFE - SURE - POSITIVE

Flies quickly become noticeably scarce when only a few DUROBAR Electric Screens are installed, killing adult flies and destroying the source of fly larvae. Eliminate your fly problems quickly and economically the modern way. Why continually spend money for ineffectual sprays, etc., when one investment in Durobar Screens will solve your problem for years?

Ask the herd owners who use them

DUROBAR

ELECTRIC SCREENS
Kill Flies
AUTOMATICALLY

Write for full information

NATIONAL ELECTRIC SCREEN CORPORATION, Dept. 9-C
549 W. Washington Blvd., CHICAGO 6, ILL.

Daisy Cattle Markers

Delivery one to three days Postpaid

NO. 21—FOR NECK. Adjustable chain. Numbered both sides. Plated. $9.50 per dozen.

NO. 17—FOR HORNS. Adjustable chain. $8.00 per dozen.

NO. 38—DOUBLE PLATE NECK CHAIN. Upper portion strap. Lower portion chain. $12.50 per doz. Sample mailed for $1.00. Write for folder.

GOLDEN ARROW FARMS
Dept. G Box 7 Huntington, Indiana

PENICILLIN for MASTITIS

Amazing results reported. Low cost. Write for particulars to—

ANCHOR SERUM CO., Indianapolis, Ind.

More than STOPS Nutritional SCOURS

• Help your calves get started right with Anadex Kaf-Kaps. University of Wisconsin research shows that a lot of calf troubles, including a high percentage of scours, are due to a deficiency of vitamins A, D and niacin. The same formula that protected calves by preventing and curing nutritional scours is used in Kaf-Kaps.

• *96 percent more vitamin A is now being added to each package of Kaf-Kaps.* Newborn calf gets 30,000 units vitamin A daily for first six days or 60,000 units daily if it already has scours. Most dairymen feed about 30 Kaf-Kaps per calf. Safe, easy to feed. Prices prepaid: 100 Kaf-Kaps—$2.85; 250 Kaf-Kaps—$6.50. If not sold where you trade, write direct.

HOLT PRODUCTS CO., Aurora, Illinois

New & Better **NECK CHAIN**

New, larger, light weight tag of rustless aluminum-steel alloy ¼" thick—will last a lifetime. Numbers deeply engraved on both sides, in black or colors. Adjustable, corrodeless case-hardened chain. Tags sold separately. Write for folder and prices.

WESTON Mfg. & Sup. Co.
1933 Speer Blvd. Denver, Colo.

CAN YOU *Stop Breeding Failures* IN YOUR HERD?

Do you have breeding troubles with your cows and bulls? Do you have cows that fail to catch, are slow or shy breeders?. If you are experiencing these conditions we suggest that you ask your veterinarian about VICTOR Wheat Germ Oil. If he can't supply you send $4.75 for a quart . . . enough for 8 cows or $16.50 for a full gallon, shipping costs prepaid. VICTOR Oil is guaranteed to produce results or we refund your money in full without question. You are the only judge. You must be satisfied.

Send your check or money-order to
SUNLAND MANUFACTURING CO.
296-301 North 7th Street Minneapolis 2, Minnesota

Victor Wheat Germ Oil
SOLD UNDER MONEY BACK GUARANTEE

State Champions

CALIFORNIA

DDD Matapa Lou-Boy's Victoria 824402, 13012.6 pounds milk; 643.8 pounds butter fat. (610 T. M.) Breeder and owner, John F. Equi, Penngrove.

MASSACHUSETTS

4G Flying Horse Clara's Melody 767875, 11551.1 pounds milk; 637.6 pounds butter fat. (915 T. M.) Breeder and owner, Sumner Pingree, South Hamilton.

MICHIGAN

4C Colby's Moderne Emily 682862, 9282.6 pounds milk; 439.9 pounds butter fat. (915 T.M.) Breeder and owner, Howard H. Colby, Romeo.

MINNESOTA

4A Nira of Boulder Bridge 594326, 12336.0 pounds milk; 648.3 pounds butter fat. (898 T. M.) Breeder, Est. H. T. Smith, Humeston, Iowa. Owner, Boulder Bridge Farm Company, Excelsior.

MISSISSIPPI

C Rumford Major's Foam 650475, 17457.7 pounds milk; 959.2 pounds butter fat. (1460 T.M.) Breeder, A. D. Thayer, Gwynedd Valley, Pa. Owner, William R. Kent & Associates, Horn Lake.

DO YOU KNOW...

THAT ONE FAT COW WAS ONCE WORTH 2 OR 3 SKINNY WIVES?

ONE FAT COW was once worth 2 or 3 skinny brides to the primitive Bantus in South Africa. But the usual *lobola*, or "bride-price," was two or more cows. Among wealthy families 10 or 20 cows was not an uncommon price for one bride.

Cattle were the medium of exchange among many pastoral tribes. In fact, our own word for money matters—*pecuniary*—comes from French and Latin words meaning "property in cattle."

Representing wealth to primitive peoples, cattle were not slaughtered for food except on ceremonial occasions. They were kept for their milk.

MILK IS WHITE GOLD

Modern dairy cows are valuable to the dairyman of today because *milk is White Gold*, or *money*. And the more milk you *sell* from each cow, the bigger your profits.

You can *sell* most of the milk usually fed to calves by using Mutual DAIRYADE, the economical baby animal food compound. It raises fine calves for herd replacements—and *still* **BOOSTS YOUR MILK CHECK!**

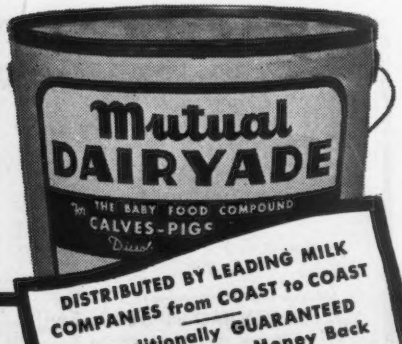

FREE! Write Today for our handy BREEDING RECORD.

1 Pail of DAIRYADE
with a minimum amount of milk and your own hay and grain
RAISES 2 CALVES FOR 6 WEEKS
. . . adds $24 to $36 to Your Milk Check
Order a Pail Today!

MUTUAL PRODUCTS CO.
565 North 4th St., Minneapolis 1, Minn.

Where to Buy Guernseys

A Service to help Buyer and Seller of Registered Guernseys

MISSOURI

Our Herd Sire, Green Meads Justin (Langwater County Squire—Langwater King of the Meads), first three daughters average 10384 milk, 522 fat, age 2, on 2-times milking (49 per cent increase over dams). One daughter, Junior Champion, Springfield Fair. Herd average last year 8239 milk, 418 fat. Bull calves, priced reasonably. Would sell entire milking herd. Vaccinated. Parminter and Sons, Lockwood.

NEW YORK

FOR SALE: Truckload vaccinated young cows, fresh or bred to Nodrog Cavalier, son of Langwater Grenadier, whose 10 daughters average 596.1 lbs. fat, all immature (683.1, 690.1, 664.6, 528.0, 420.7, 495.3, 589.5, 674.1, 628.7, 587). Cavalier's dam made 824.5—DD. His full sister just finished with 674. Negative, reasonable prices. V. M. Butterfield, Brockport.

OHIO

FOR SALE: High record, partly proved sire, Borrodale Chief's Harlequin 265548. His first tested daughter, 10000—563—FF (pending). His dam, Imp. Joan III. of Dairy Farms, 16342.4—858.9—AA. His sire's dam, Imp. Bickleigh Jewel IV., 17668.2—893.5—A. Accredited. Good individual, large type. Write Edward Witschi, Mendon.

FOR SALE: Entire herd of high grade Guernsey heifers. Seven 2-year springers; two fresh, two heifer calves, 5 yearlings ready for service. Government tested, 16 head. $1,500.00 F. O. B. Farmdale. Phone 3618 Kinsman, Ohio. B E. Totten, P. O. Farmdale.

FOR SALE: Bull, Meadow Lodge King's Lucien, 5-year-old son of Langwater King of the Meads and out of Beechford's Lucia, 14960.0—710.6—AA. His daughters look very promising. Write for further information and price. John Nippert, R. 11, Mt. Healthy.

WASHINGTON

FOR SALE: 27 registered Guernseys including 9 daughters of St. Albans Actor's Lad; 8 daughters of Duke's King of Prestdale; 7 daughters of Meadow Lodge Charmer, and herd sire, Sierra Manor King's Nomad, paternal brother to the $37,000 Curtiss Franchester Levity Ace. Nomad is a son of Coronation King of Pine Manor and the good brood cow, St. James Prince's Victoria, 496.7—F, 5.4% test. Victoria has 3 A. R. daughters with records up to 946—AA—343 days. In 1939 they won 1st prize Produce of Dam, Iowa, Indiana, Wisconsin and 2nd Prize, Illinois, Dairy Cattle Congress, in 1940, 3rd Prize Produce of Dam National Dairy Show and Dairy Cattle Congress. Esplin Bros., Route 2, Newport.

HELP WANTED

Good opportunity for steady barn job. Good cattle, excellent living conditions. 5-room modern apartment. Good pay.

HAVEN HILL FARMS
Rochester, New Hampshire

"KANT-KOM-OFF"

COW COVERS

PATENTED

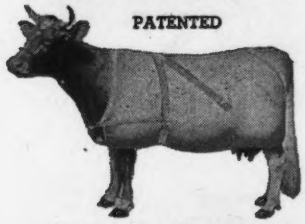

Write for Illustrated Price List

R. LAACKE CO.
1646 N. Third Street
Milwaukee 12, Wis.

MISSOURI

GGG St. Albans Actor's V. Faith 838337, 9126.9 pounds milk; 455.5 pounds butter fat. (610 T. M.) Breeder, Irene W. Johnson, Saint Albans. Owner, St. Albans Farms, Inc., Saint Albans.

NEVADA

GGG Pine Manor Melody Lona 857328, 6081.4 pounds milk; 325.6 pounds butter fat. (610 T. M.) Breeder, Mr. & Mrs. Ernest Martin, Goshen, Ind. Owner, Vera Martin, Reno.

NEW YORK

4D Sovereign's Imogene 681863, 11063.0 pounds milk; 577.2 pounds butter fat. (904 T. M.) Breeder, H. B. Wilson, Fowlerville, N. Y. Owner, J. M. McDonald, Cortland.

4F Damian Doseedoe 774181, 9518.7 pounds milk; 416.7 pounds butter fat. (915 T. M.) Breeder and owner, Edward D. Schlegel, Conesus.

4G Damian Novice 765684, 9331.6 pounds milk; 406.5 pounds butter fat. (915 T. M.) Breeder and owner, Edward D. Schlegel, Conesus.

OHIO

4A Coventry Country Sheen 586181, 10293.7 pounds milk; 474.8 pounds butter fat. (910 T. M.) Breeder, Helen R. Benson, Princeton, N. J. Owner, D. G. Arnold, Bucyrus.

PENNSYLVANIA

4E Curving Hill Linda 703524, 9946.4 pounds milk; 417.9 pounds butter fat. (686 T.M.) Breeder, Amy S. Brookwalter, Springfield, Ohio. Owner, Harold H. Meanor, Clinton.

Chat . . .

Pine Hill Navigator was recently pictured in a crate in the San Jose, Calif., morning paper. The bull was shipped by Frank S. Moffett of Pine Hill Farm, Katonah, N. Y., to Kenneth Peake, Los Gatos, Calif.

PREVENT DEADLY
WHITE SCOURS
in newborn calves with
PENOVOXIL CAPSULES

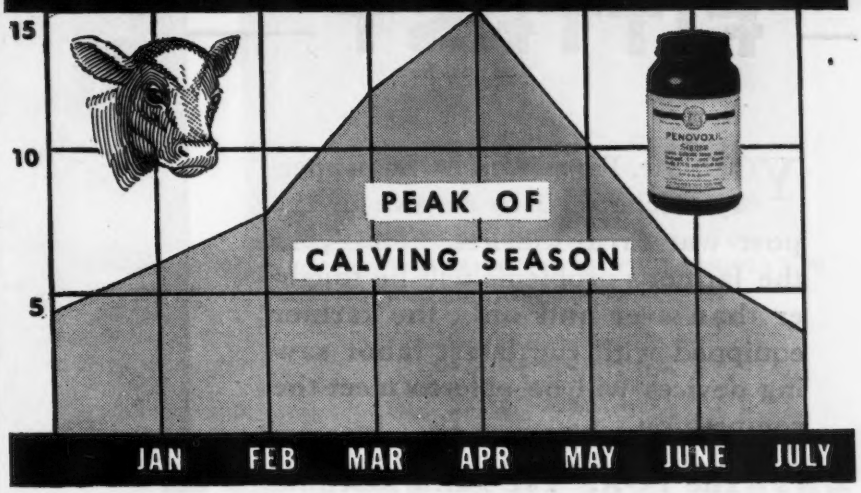

save older calves if infection is present

The peak of the calving season is just ahead. Every farmer knows the value of calves these days. So why take chances on losing a calf from white scours or infectious diarrhea? Instead, protect your newborn calves. Give them three Penovoxil* Capsules orally, one every eight hours after birth. The cost is trifling—a trial bottle of 25 Penovoxil Capsules is only $1.75, the economy-size bottle of 100—$6.50.

Should infection be present in any of your older calves, use two Penovoxil Capsules three times daily for two to five days. You will be impressed by Penovoxil's effectiveness, its ease of use, its low cost.

Ask your druggist for Penovoxil Capsules. If he isn't stocked, send check or money order for prepaid direct shipment. Include your druggist's name.

$9.00 POSTPAID 11-POUND JAR

MOLASS-A-D
To Give New Vigor and Bloom to Your Calves

Keep your calves in prime condition and promote maximum growth and health. Give them Squibb MOLASS-A-D*. MOLASS-A-D contains *stabilized vitamins A and D* in palatable emulsified molasses. Calves like it, *thrive* on it. And a little goes a long way!

Contains enough for 6 calves for 6 months or 5 dry cows for 56 days. If your druggist can't supply you, send money direct, giving us the name of your druggist. Address E. R. SQUIBB & SONS, Dept. GBJ-4-15

*Trademarks

FREE BOOKLETS for dairymen!

E. R. SQUIBB & SONS, Dept. GBJ-4-15
Veterinary and Animal Feeding Products Division
745 Fifth Avenue, New York 22, N. Y.

Please send the following free booklets:

☐ Saving Calves from White Scours
☐ Why You Need Molass-A-D for Your Dairy Herd
☐ Curing Mastitis
☐ Treating Local Infections in Livestock

Name.....

Address.....

Post Office..... *State*.....

Name of Druggist..... *Address*.....

SQUIBB — A NAME YOU CAN TRUST

The SURVIVAL OF THE FITTEST

YOU, Mr. Farmer, must be properly mechanized to survive in the post-war farm market. This year the farmer's problems will be tougher than ever and only the farmer equipped with the latest labor saving devices will be able to meet the competition.

The FOX, "The Farm Machine of Tomorrow, Today", is made to order not only for the farmer with today's high prices, but the farmer of tomorrow fighting for his existence in a highly competitive market.

With the FOX the farmer for the first time is properly mechanized, because with the FOX method

- You can mow, chop and load, in one operation, over 200 tons of grass silage a day.
- You can cut corn of any height, chop it into silage and load it into wagons ready for the silo, all in one operation.
- One man, with a FOX, can pick up, chop and load, ready for the mow or stack, 2 tons of dry hay in 12 minutes.

The FOX usually pays for itself in a short time, and unlike machines built down to a price, gives years of trouble-free service.

The FOX is built by the Pioneers of Modern Forage Harvesting. WRITE US — we will be glad to tell you all about this marvelous machine.

The FOX

makes easy work of the three toughest jobs on the farm—Haying, Forage Harvesting and Silo Filling.

★

R. B. Krueger
Secretary

FOX RIVER TRACTOR COMPANY

Pioneers of Modern Forage Harvesting

446 NORTH RANKIN STREET

APPLETON FOX WISCONSIN

A Herd Sire Backed by

A GREAT FEMALE LINE

LANGWATER COUNTERMAN . . . Carries a Cross to Langwater Countryman, A. R., top and bottom. He is sired by a son of Langwater Moonlight, A. R., and Langwater Coral, A. R., **18019.6—853.0—A.** Coral is by Countryman out of Cora (**710.4—D**).

Dam

LANGWATER BOUNTY
12148.2—610.3—B
14405.5—696.9—A
1 A. R. daughter

Bounty is a daughter of Langwater Countryman, A. R.

Grandam

IMP. SLOGAN'S LADY ASTOR OF LANGWATER
13018.1—636.3—A
4 A. R. sons, 3 A. R. daughters
Langwater Honoria
17270.7—937.4—AA
Langwater Lady Astor
13413.0—734.7—CC

His Get is Most Promising . . . Send for list of available animals.

BEAUHAVEN FARM - Skowhegan, Maine

Address Correspondence to ADOLPH E. BEAULIER, BOX 418, SKOWHEGAN, MAINE.

THE Condé MILKER

The Condé Milker is designed to produce clean milk with low bacteria count. All milk ways are large and smooth. The wide bottom pail with rigid handle is convenient to carry and empty, and will not tip easily. The patented condenser cup in boss on cover prevents milk vapor from entering the pipe line or stanchion air tube. For fast clean milking, *BUY A CONDÉ!*

The World's Finest Milking Equipment

Condé

Condé Milking Machine Co. Inc.
Sherrill, New York

CHARLESCOTE FARM

On these pages are the pedigrees of Charlescote Valencian and Langwater Peterson, the two sires we have selected to follow Langwater Peter.

Charlescote Valencian

LANGWATER VALENCIAN, A. R.
Was herd sire at Charlescote for a year in exchange for Langwater Peter, A. R.
17 A. R. Daus., 2 A. R. sons
Langwater Lively Lass
11813.5—672.9—G
Langwater Royal May
13747.0—644.4—G
Langwater Glad Tidings
11473.5—630.0—E
Langwater Twinkle
11336.9—624.4—GG
Langwater Alma
12893.5—610.1—GG
Langwater Blend
10237.4—609.1—EE
Langwater Morning Dew
12532.8—593.3—F
Sold for $5,200
Langwater Donna
12601.9—581.0—GG
Langwater Brightness
11128.0—543.7—G
Langwater Golden Girl
9750.3—535.8—GG
Sold for $8,000
Langwater Christmas Rose
10002.3—530.1—CC
Langwater Honeybloom
10325.9—523.8—GG
14411.3—732.0—A
Owned by Charlescote
Charlescote Vanity
On test as a jr. two-year-old in her first month made 1513—75.
Langwater Arnold
Sold for $5,500
Langwater Darius
Sold for $5,000
Langwater Invader
Sold for $3,500
Langwater His Honor
Sold for $5,300

AIYUKPA L. BLANCHE
13973.6—701.3—E
18648.8—892.1—AA
Sold for $1,500
3 A. R. daus., 3 A. R. sons
Charlescote Heather
13741.4—600.4—EE
Charlescote Milky Way
10354.9—547.9—F
Charlescote Levity
9962.4—508.8—EE
Charlescote Parson, A. R.
Charlescote Marmion, A. R.
Aiyukpa Duke's Honor, A. R.

LANGWATER GRANDEE, A. R.
Sold for $6,000
Sr. & Gr. Ch., Wis., Res. Gr. Ch., N. D. S., 1937
12 A. R. daus. 6 A. R. sons
Wey Acres Grandee's Eve
15544.3—650.3—G
Wey Acres Grandee's Anda
13016.9—573.3—FF
14055.5—623.5—B
Wey Acres Grandee's Moonlight
15625.7—619.0—B
Wey Acres Grandee's Sheila
14442.2—607.6—E
Wey Acres Grandee's Gladys
11983.6—568.4—G
Wey Acres Grandee's Glenda
11803.2—558.5—GG
Wey Acres Grandee's Felicia
12598.9—551.0—G

LANGWATER VALENCIA
13623.7—763.8—E
17508.9—952.7—A
Full sister to:
Valentine of Langwater 2d
13852.5—619.4—G
and Dam of:
Langwater Valencia 2d
11009.5—619.3—D
Langwater Vagabond, A. R.
Sold for $16,500
38 A. R. daus. 6 A. R. sons

AIYUKPA LEVITY-KING
3rd pr. Sr. Yr., Nat'l, 1928, 3rd pr. 3-yr-old, Nat'l, 1930
12 A. R. daus. 7 A. R. sons
Aiyukpa L. Nancy
10493.2—614.6—G
14044.5—770.4—A
Aiyukpa Levity Coronet
7498.2—459.4—BBB
13231.4—730.5—AA—730 T. M.
Owned by Charlescote
Aiyukpa L. Snowdrop
8202.7—464.2—E
12369.4—697.4—B
13016.8—737.7—A
Aiyukpa L. Queen
11177.3—653.1—G

IMP. AIYUKPA BLANCHE
Imported as Belladonna Blanche III, Isl., A. R.
14415.0—721.89—F

LANGWATER MERRYMAKER, A. R.
34 A. R. daus. 28 A. R. sons
Langwater Merry Queen
15489.5—705.6—AA
Langwater Grateful
13121.7—647.7—B
13798.3—682.1—A
Langwater Merryanne
14272.8—674.5—B

LANGWATER COUNTRY BLOSSOM
11936.3—607.7—G
15080.5—729.9—AA
5 A. R. daus. 2 A. R. sons
Langwater May Blossom
14248.1—724.7—B

LANGWATER PHARAOH, A.R.
2nd pr. Get of Sire, Langwater Field Day, 1930
51 A. R. daus. 49 A. R. sons
Langwater Joyous
16252.5—840.8—BB
Former class leader
Dam of Langwater Hilarity, Former herd sire at Charlescote.
Langwater Gardenia 2d
15172.0—820.2—C

VALENTINE OF LANGWATER
13951.2—624.2—G
16905.3—787.4—A
3 A. R. daus. 2 A. R. sons
Valentine of Langwater 2d
13852.5—619.4—G

LANGWATER EASTERN KING, A. R.
Sold for $9,600 and resold for $35,000
43 A. R. daus. 25 A. R. sons
Beechwood Eastern Queen
9748.8—576.4—F
13624.1—792.0—A

SHUTTLEWICK LEVITY
Sold for $25,000
16896.0—804.4—G
Former class leader
4 A. R. daus. 3 A. R. sons

VIRTUE'S HONOUR, A. R.
2 Am., 3 Isl. A. R. daus.
Imp. May Flower of Petite Cache
13951.8—746.2—B
15365.1—895.0—AA
Former class leader

BELLADONNA BLANCHE
6848.0—390.17—A
1 Am., 1 Isl. A. R., daus.
Dam of Imp. Angulosa's Blanche of Langwater,
17032.8—911.7—A

The farm is only 18 miles out of Boston and we hope you will visit us when you attend the Annual Meeting in May.

Presents Two Herd Sires

Langwater Peterson

LANGWATER PETER, A. R.
Was herd sire at Langwater for a year in exchange for Langwater Valencian. The average of his first 12 daughters milked 3-times a day is: 13708—705.3—all immature records. 5 Class leader records. 17 A. R. daus, others on test and 1 A. R. son.
Charlescote Peggotty
11581.2—640.6—GG
14467.5—830.0—DD
11428.9—647.8—BBB
16098.2—918.3—A
Former class leader DD, BBB.
Endean Hibernia
16421.6—904.0—E, 8th pl.
Sold for $1,500
Charlescote Progress
11857.4—558.9—GG
18557.7—894.8—EE
Class leader 5th EE—10th E when made—2nd EE—4th E. Highest milk production of any three-year-old class leader.
Charlescote Pamela
14106.0—751.9—F
Charlescote Patience
13138.3—684.3—GG
Charlescote Pert
14614.4—683.9—G
Charlescote Poplar
12932.7—640.7—FF
Endean Hermonia
13030.3—633.8—GG
Sold $1,675
Charlescote Pride
13528.9—668.0—D
10 pair Daughters
Mature Equivalent
16974M—862F
Their Dams.
13794M—706F
Increase Daughter over Dams
3180M—156F

LANGWATER CORONA
14070.4—652.0—D
15066.4—749.2—A
Dam of:
Langwater Halo
11942.9—599.1—DD
Langwater Brightness
11128.0—543.7—G

LANGWATER MERRYMAKER, A. R.
34 A. R. daus. 28 A. R. sons
Langwater Merry Queen
10427.2—502.4—DD
15489.5—705.6—AA
Langwater Grateful
13121.7—647.7—B
13798.3—682.1—A
Langwater Blanche 2d
13932.8—651.5—G
Langwater Meadow Lea
14093.3—645.6—DD
Langwater Coleen 2d
11925.6—565.3—GG
13857.8—631.9—A
Langwater Valencia 2d
11009.5 619.3—D

LANGWATER HONORIA
13264.1—698.8—G
17270.7—937.4—AA
Former class leader
5 A. R. daus. 2 A. R. sons
Langwater Honey-moon
11597.8—653.6—E
15295.2—850.4—BB
Former class leader
Langwater Tinkabell
11126.8—511.9—DD
15412.7—767.2—B
Langwater Honeybloom
10325.9—523.8—GG
14411.3—732.0—A
Owned by Charlescote

LANGWATER COUNTRYMAN, A. Z.
38 A. R. daus. 15 A. R. sons
Langwater Venus
19999.8—1011.7—1st pl. D
Langwater Coral
14239.8—644.4—D
18019.6—853.0—A
Langwater Lorna
11360.2—614.3—FF
15001.6—773.6—AA
Langwater Merriment
14184.7—707.3—E
15932.3—748.3—A
Langwater Bounty
12148.2—610.3—B
14405.5—696.9—A
Vallevue Country Colleen
14433.5—689.0—GG

MOONLIGHT'S CORONET OF JEAN DU LUTH
9002.1—418.8—GG
13997.0—706.0—A
3 A. R. daus. 2 A. R. sons.
Langwater Crescent
12447.0—605.9—E
14432.0—735.1—BB
She dam of Langwater Forward sold for $15,000, 1945.

LANGWATER VALIANT, A. R.
29 A. R. daus. 31 A. R. sons.
Langwater Lively
12450.1—647.6—F
18079.1—895.3—AA
Former class leader
Langwater Duvaux Rose
16112.4—833.3—A

SHUTTLEWICK QUEEN OF JOY
Sold for $8,100
12518.9—630.0—G
15803.4—778.1—A
3 A. R. daus. 3 A. R. sons
Langwater Joyous
16252.5—840.8—BB
Former class leader

LANGWATER PETER PAN, A. R.
Sold for $8,600
66 A. R. daus. 8 A. R. sons
Bryncoed's Beatrice
14556.4—810.5—C
Broadwater Anita
14630.1—804.1—FHI
Sold for $1,200
Riverview's Gertrude
14042.0—800.7—A

IMP. SLOGAN'S LADY ASTOR OF LANGWATER
13018.1—636.3—A
1st pr. A. R. Cow, Brocton Fair, 1926.
3 A. R. daus. 4 A. R. sons
Langwater Lady Astor
13413.0—734.7—CC

LANGWATER MERRYMAKER, A. R.
34 A. R. daus. 28 A. R. sons
Langwater Peter, A. R.
Langwater Countryman, A. R.
Langwater Meadow King, A. R.
Valleywood Valiant, A. R.

LANGWATER COUNTRY FLOWER
10536.1—580.7—F
15106.3—790.4—A
3 A. R. daus, 4 A. R. sons
Langwater Country Blossom
15080.5—729.9—AA

MAY ROSE MOONLIGHT, A. R.
Sold for $8,000.
8 A. R. daus. 1 A. R. son
Moonlight's Golden Coronet
15680.4—757.1—BB

JEAN DU LUTH CORONET
Sold for $8,000
20004.0—952.3—AA
Former class leader AA
5 A. R. daus. 2 A. R. sons
Golden Coronet of Jean Du Luth
15485.9—968.8—AA
Former Class Leader

Federal Accredited Cert. 474040 .... State Abortion Free Cert. 12

Charlescote Farm • SHERBORN, MASSACHUSETTS

Richard Saltonstall, Owner
140 Federal Street
Boston, Massachusetts

Chauncey F. West
Herdsman

Maynard C. Grindle
Manager

BURTON LANE FARM CONSIGNS

A PAIR OF DAUGHTERS

Sired by Valor's Faithful Supreme

to the Indiana State Sale . . . May 9

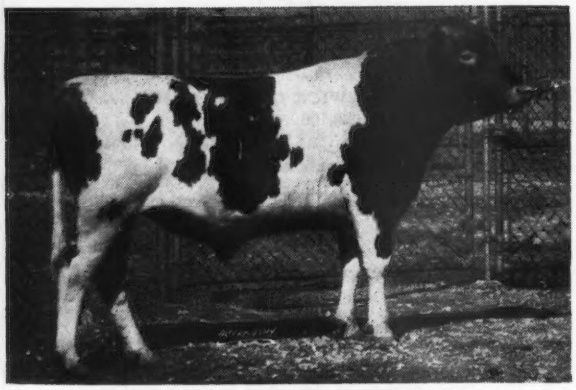

VALOR'S FAITHFUL SUPREME

His Sire: McDONALD FARMS SUPREME BLEND, was first prize junior yearling bull at Eastern States and N. Y. State Fair in 1940. He has a total of five "firsts" in state shows to his record. Valor's Faithful Supreme's thirteen nearest dams average 14475.2 lbs. of milk and 750.8 lbs. of butter fat. Six of the thirteen hold **World Records or Class Leading Records.**

4 Daughters' Records:

McDonald Farms Glad—10803.2—571.3—G
McDonald Farms Golden Rose—10473.7—531.1—G
McDonald Farms Henna—11047.6—547.6—GG
McDonald Farms Hilma—11512.8—539.2—GG

His Dam: FOREMOST OLD ROSE
15220.4—742.3—A—T. M. 1091.
A great show cow. Has taken many show prizes, including: 1st cow 4 yrs. under 5 N. D. S. 1941. 1st cow 3 yrs. under 4 N. D. S. 1940.

THE DAUGHTERS:

BURTON LANE'S SUPREME KENYA
Dropped: March 29, 1945
of the LaNoce Maxim breeding.

KENYA'S DAM:
Tianna's Gleam
9332.6 m., 488.9 f., AaA
Carlton Barnum H. I. A. (Minn.)
10889 m., 5.46%
Total 595.33
Ending November 24, 1941

Tianna's Gleam's Sire:
Tianna's LaNoce Ego
Full sister is Tianna's Felicia 13141.6 m., 729.1 f., Cl. G. Ego's Sire is La Noce's Maxim the Sire of Edith of the famous Edith family and Sire of Kosette of the Honey Sweet family. Kosette's Dam is Tianna's Honey Sweet of the Honey Sweet family.

BURTON LANE'S SUPREME KATHLEEN
Dropped: February 24, 1945
of Sargon's Proserpine family.

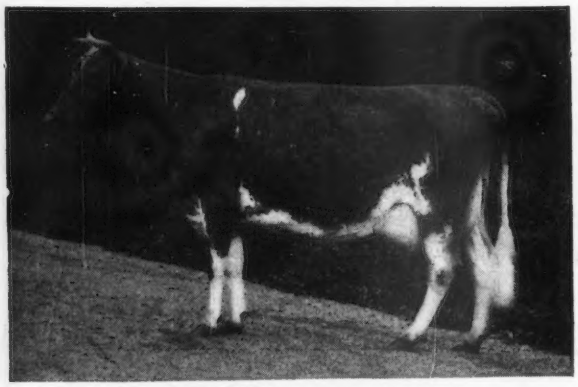

RICHMONT PROSERPINE

KATHLEEN'S DAM:
ADELMER'S ALERT ELSA
8050.2 m., 419.7 f., GGG

Sire:
Ridglydale's Villamere Alert
Adelmer's Alert Delight
11107.4 m., 620.2 f.—F., 730 T. M.

Dam: **Richmont Proserpine**
13278.1 — 669.1 — BB — 860 T. M.
14069.0—732.3—D. H. I. A.
Proserpine's Sire is Green Meads Sargon.

BURTON LANE FARM

CONWAY ROAD, LAKE FOREST, ILLINOIS

OLIVER M. BURTON
Owner

V. L. CRUNKILTON
Herdsman

Outstanding bulls and cow families.

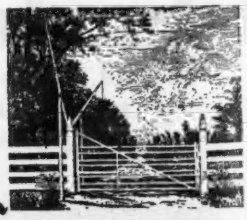

Consigned to . . .

MISSOURI STATE SALE

Columbia, Missouri • May 3, 1946

McDonald Farms Kuberta

Born June 17, 1945. A line-bred Foremost Prediction. A very nice heifer with plenty of dairy quality.

McDonald Farms Heritor
18 daughters in McDonald Farms herd. 30 cows bred to him.

Foremost Prediction
82 A. R. Daughters

McDonald Farms Coquette
13928.3—708.8—G

McDonald Farms Huberta
8661.6—438.6—FF, 250 days.

McDonald Farms Distinction
2 A. R. Daughters
McDonald Farms Hopeful
12503.0—630.2—GG
Kitchener Connie
9487.7—558.6—GG

Maybrook's Last Chance
9199.1—511.6—AA
1st prize 2-year-old Ohio State Fair, 1939.

McDonald Farms Jean

Born December 29, 1944. A line-bred Prediction with an exceptionally good udder inheritance.

McDonald Farms Heritor
His daughters are very straight with lots of quality and have good udder promise.

Foremost Prediction
Winner Peer Challenge Trophy 1940, 1941.

McDonald Farms Coquette
13928.3—708.8—G

McDonald Farms Helga
9679.6—558.3—G (Pending)
A very nice young cow with an almost perfect udder.

McDonald Farms Forester
1 A. R. Daughter others to go on test at Cornell Univ. Now in active service at McDonald Farms.

Le Clarin Veranna
10030.2—587.8—GG

Kuberta's Dam

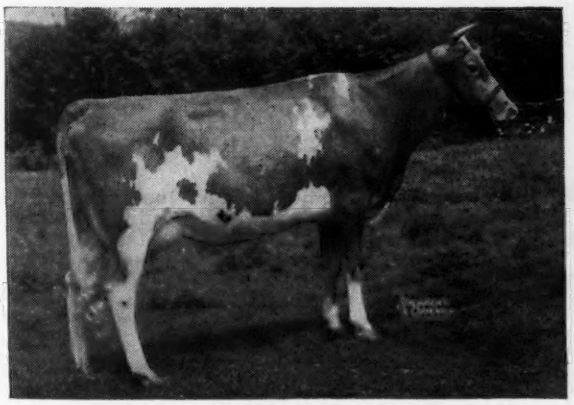

McDONALD FARMS HUBERTA
8661.6—438.6—FF, 250 days
A granddaughter of Foremost Prediction

Their Sire's Dam

McDONALD FARMS COQUETTE
13928.3—708.8—G
A Green Meadow Mahomet daughter.

J. M. McDONALD
Owner

McDONALD FARMS, Cortland, New York

K. C. SLY
Manager

CONSIGNING...

MID-WEST SALE, Hinsdale, Illinois, May 11, 1946

MEADOW LODGE KING'S BUGLER (Born: June 22, 1945)

His Sire

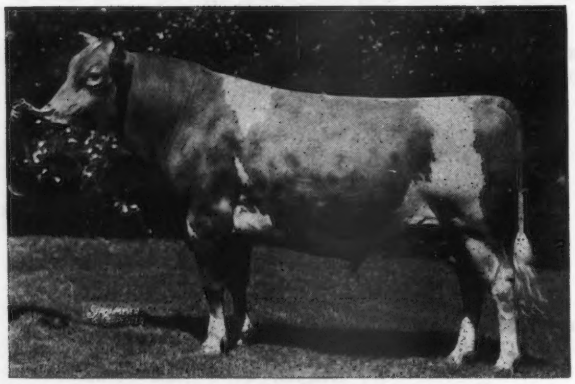

Sire: LANGWATER KING OF THE MEADS
Sire of 13 A. R. sons and 69 A. R. daughters 92 records average 11930.5—602.5—only 10 mature.

Dam: MEADOW LODGE REX'S FLUTE
11389.7—608.6—FF
On retest 239 days—9737.5—501—4A.
Dam of Meadow Lodge Queen R. Flute
On test 135 days—5275.9—257.25—4F
A full sister to Bugler.
Sire: BOURNEDALE REX
Sire of 13 A. R. sons, 91 A. R. daughters, 126 records average 11486.1—562.5—only 16 mature.

His Maternal Grandam

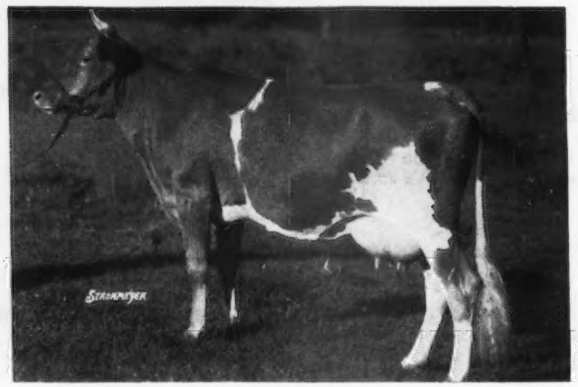

Grandam: ARGILLA FLUTE
13035.5—752.3—G
Dam of:
ALFALFA FARM PRIMROSE
17564.5—1083.9—BB
ALFALFA FARM FLUTE
16206.2—962.9—EE
MEADOW LODGE QUEEN FLUTE
11952.8—633.1—F
Also three breeding sons

Meadow Lodge Climax's Martha
Born: June 29, 1944

Sire: MEADOW LODGE REX'S CLIMAX
(Bournedale Rex—Green Meads Queen Snowfli).
14 nearest dams average 13589—707.9

Dam: MEADOW LODGE REX'S MARTHA
11634.4—620.9—GG
12587.5—775.6—E
Dam of Meadow Lodge Queen R. Martha
10309.1—564.16—4E (pending).
MEADOW LODGE KING'S MAJESTY
Herd Sire, TOM COOPER FARMS.

CLIMAX'S MARTHA is due August 30, 1946 to service of Meadow Lodge King's Archer, by Langwater King of the Meads, out of Valleywood Anne, 13916.7—751.5—E, a daughter of Valleywood Valiant.

MEADOW LODGE FARMS :: **Oklahoma City, Oklahoma**
Accredited - Negative
456 First National Building

KENT B. HAYES, Owner
BALLARD BENNETT, General Manager

CONSIGNING . . .

MISSOURI STATE SALE, Columbia, May 3, 1946

Meadow Lodge Climax's Dalton

Born March 14, 1945

Sire: MEADOW LODGE REX'S CLIMAX
14 nearest dams average 13589—707.9
Sire: BOURNEDALE REX
Sire of 13 A. R. Sons, 91 A. R. Daughters, 126 records average, 11486.1—562.5—only 16 mature.
Dam: GREEN MEADS QUEEN SNOWFLI
.12720.4—758.0—FF
A daughter of Langwater King of the Meads

Dam: MEADOW LODGE REX'S DAHLIA
11124.4—521.4—GG
12234.7—664.4—E
Dam of Meadow Lodge King's Dalton, Junior Herd Sire at Meadow Lodge
Sire: Bournedale Rex
Dam: Meadow Lodge Dahlia
12462.4—634.2—G
Next Dam: 13594.8—710.0—A

Meadow Lodge Climax's Leah

Born: February 5, 1944

Sired by Climax and out of Meadow Lodge Rex's Leah, 13344.6—675.8—D, a daughter of Bournedale Rex. Climax's Leah is due September 4, 1946 to the service of Meadow Lodge King's Trumpeter (Langwater King of the Meads—Argilla Flute).

Meadow Lodge Queen Daisy

Born: August 25, 1943

A daughter of Langwater King of the Meads out of a daughter of Myhaven King. She is due August 30, 1946 to the service of Meadow Lodge Rex's Kingmaker (Bournedale Rex—Argilla Flute).

WRITE

MR. HARRY HERMAN, 101 ECKLES HALL, UNIVERSITY OF MISSOURI, COLUMBIA, MISSOURI, for catalog.

MEADOW LODGE FARMS :: Oklahoma City, Oklahoma

Accredited - Negative

456 First National Building

KENT B. HAYES, Owner

BALLARD BENNETT, General Manager

MERCO GUERNSEY DISPERSAL

A. H. MERKEL, Owner, **GREENPORT, LONG ISLAND**

JOE GERE, Supt., LAWRENCE TUSSEY, Herd Manager

SALE TO BE HELD ON FAIR GROUNDS, TRENTON, NEW JERSEY, MAY 3, 1946

TUBERCULIN ACCREDITED . . . BANG'S FREE CERTIFIED

60 Cows **48 Heifers** **14 Heifer Calves** **2 Herd Sires** **4 Young Bulls**

Founded in 1940 on Langwater and Caumsett Farms Blood Lines

We present six to be sold. They illustrate the many of equal type and quality in this sale.

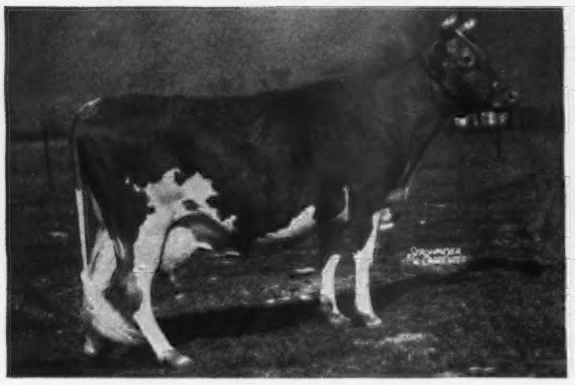

CAUMSETT COUNTRY GELENINA, 7 in May

Due: May 5 to Caumsett Paymaster. 13151.0—608.6—GG; 16488.3—688.5—B. 2 daughters in sale. Sire: LANGWATER COUNT, 5 A. R. sons, 32 A. R. daughters. Dam: GLORIANA OF HOMESTEAD FARM, 14727.5—792.5—A

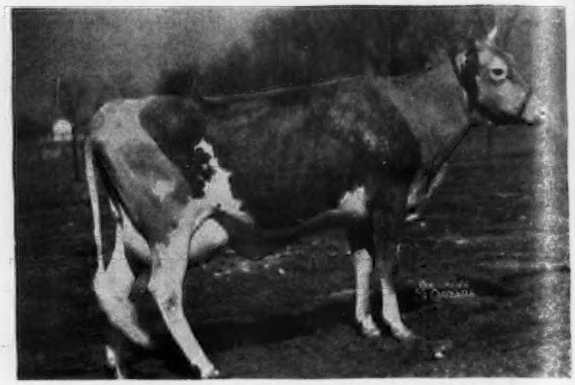

MERCO DYNAMO'S NINA, 3 years old

Calved: March 8, 1946. Sire: CAUMSETT DYNAMO, 25 daughters average 13270—672.6. Dam: CAUMSETT COUNTRY GELENINA

PAYMASTER'S SUNSHINE, 4 years old

Calved: January 8, 1946 Milking 48 pounds on 2 times. 12570.5—539.7—FF. Has own sister in sale. Sire: CAUMSETT PAYMASTER, 5 daughters average 12361—582, all with first calves. 52 daughters in Sale. Dam: CAUMSETT DANISH SUNBEAM. 13020.0—582.4—GG. Next dam: Caumsett Golden Sunshine, 12295.3—713.3—BB.

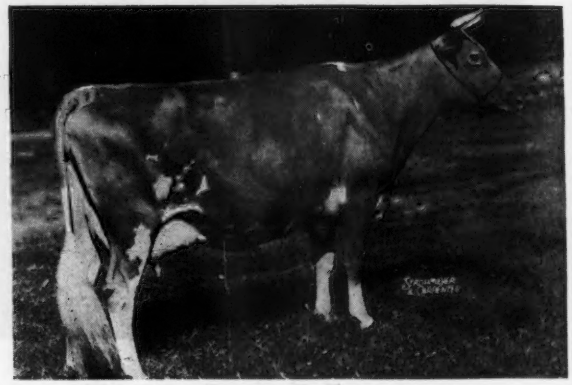

STONY FORD PERUVIAN'S ENA, 9 years old

14325.6—615.9—AA. Bred February 13, 1946 to Maple Lane Jackie's Africander. Sire: BETHANY PERUVIAN, A. R., he by Homestead Pharaoh and out of Homestead Audrey, 13751.3—694.3—AA. Dam: LADY ENA of Carnarvon, 11601.2—538.3—DD. 2 A. R. daughters.

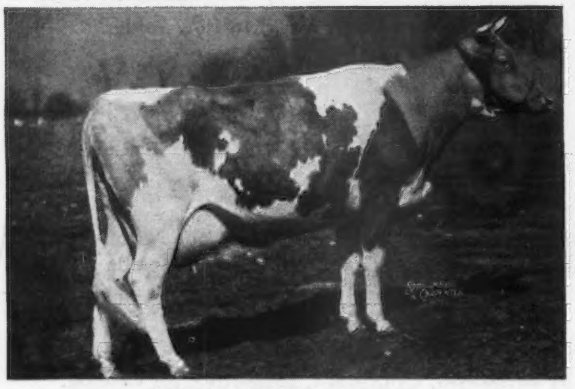

MERCO CONNIE, 2 years old

Calved: March 9, 1946. Sire: PHAROS BORDER KING, he by Broadland Border King, Grand Champion at National Dairy Show. Sold 1939 for $3,300. Dam is by a son of Lynbrook Ann, 13270.7—784.3—AA.

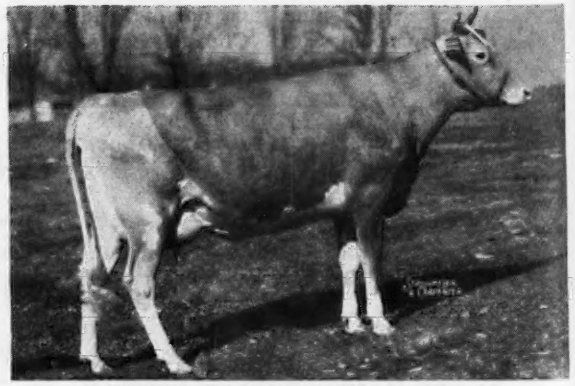

TARBELL PEERLESS ANOLA, 2 years old

Calved in October. On test. Sire: FOREMOST PEACEMAKER, 83 A. R. daughters (Langwater Valor—Thornton's Armistice Girl). Dam: TARBELL FARMS BRILLIANT ANN, 8587.3—438.4—GGG. She by Rockingham Brilliant's Slogan, he out of Rockingham Brilliant.

The STACY-TRENT HOTEL will be Sale Headquarters. **Early reservations are necessary to secure accommodations.**

FOR CATALOGS WRITE:

The Pate Sales Company • 2064 LAWRENCE ROAD • Trenton 8, N. J.

Phone Trenton 2-7587

CONSIGNED TO

MISSOURI *and* INDIANA STATE SALES

Four Choice Daughters of Our Herd Sires and One Son of Flying Horse Royal Piper

Dam of Piper

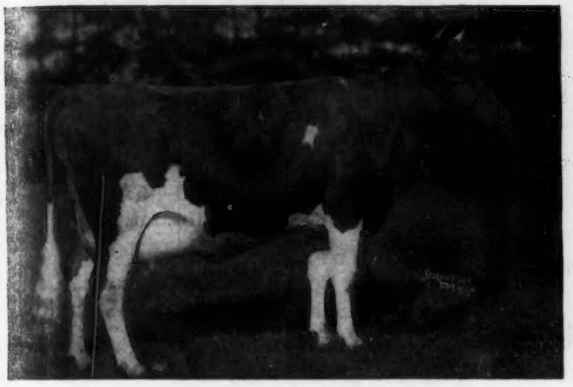

CATAMOUNT MELODY
12360.9—751.5—GG
14047.7—848.3—AA
Sr. & Gr. Champ., Topsfield, 1940. 2 A. R. Daughters, 1 A. R. Son.

Dam of Barnard

DOUGLASTON CORONATION QUEEN
13860.7—830.3—DD
Former Class Leader. 3 A. R. Daughters, 1 A. R. Son.

Her Daughter Consigned

MEADOW LODGE RAPTURE
13096.9—705.8—EE
Double granddaughter of Bournedale Rex.

Her Son Consigned

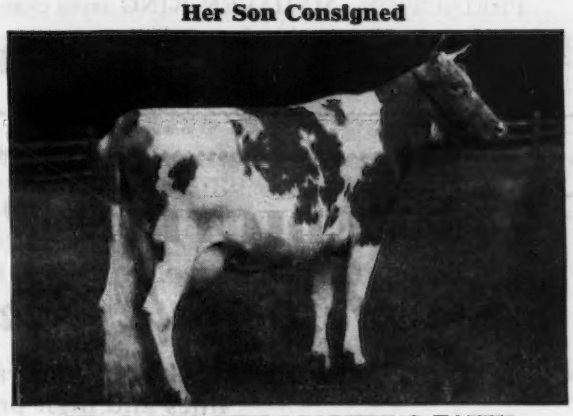

ST. JAMES PHILOSOPHER'S FAITH
12221.3—594.9—GG
13961.7—708.1—EE
Daughter of St. James May Queen. 2nd Dam: Illustrator's May Queen.

MISSOURI STATE SALE — MAY 3

1. **Bull—Walker Farms Piper's Steadfast,** born August 9, 1945. By Flying Horse Royal Piper (Flying Horse Farm Royal—Catamount Melody, 848.3—AA). Dam: St. James Philosopher's Faith (see above).
2. **Walker Farms Piper's Prudy,** on test, born August 24, 1943. By Flying Horse Royal Piper (Flying Horse Farm Royal—Catamount Melody, 848.3—AA). Dam: Sawyer's Pride of Oak Park, 10550.9—564.0—AA (Pending). Daughter of Bella's Maxim.
3. **Walker Farms Majesty's Laura,** born March 13, 1945. By Riegeldale King's Majesty (Riegeldale Coronation King—Bournedale Eulalie). Dam: Walker Royal Louise, daughter of Flying Horse Royal Piper.

INDIANA STATE SALE — MAY 9

1. **Walker Farms Piper's Rosaline,** born May 16, 1945, by Flying Horse Royal Piper (Flying Horse Farm Royal—Catamount Melody, 848.3—AA). Dam: Meadow Lodge Rapture, 705.8—EE; 2nd dam, 604.7—GG. Rapture is a double granddaughter of Bournedale Rex (see above).
2. **Walker Farms Barnard's Promise,** born January 3, 1945. By Riegeldale McK. Barnard (Green Meads Coronation King—Douglaston Coronation Queen, 803.3—DD, 3 A. R. daughters). Dam: Pearl of King City, 618.4—AA.

WALKER FARMS - Stoneville, Mississippi

G. B. Walker & Sons, Owners — Jimmy Walker, Manager — L. J. Lane, Herd Manager

SOUTH WIND FARM *Consigns*

MID-WEST SALE, SATURDAY, MAY 11, 1946 — A Choice Bred Heifer

South Wind Bertha's Delovely

Dropped: April 2, 1943

Sire: McDONALD FARMS DARNALL. A son of **MYHAVEN KING** out of McDonald Farms Belladonna, sold for $2,500, 13291.9—585.4—EE.

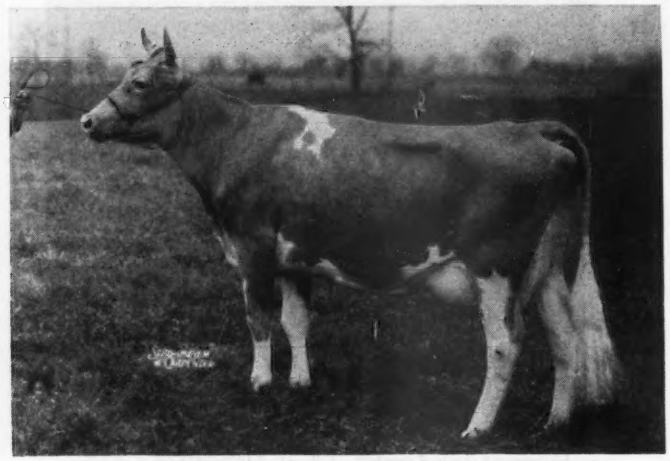

DAM OF OUR CONSIGNMENT

A Real Brood Cow . . .

← **SOUTH WIND JUNBRIGHT'S BERTHA**
9807.3—489.8—EEE—610 T. M.

On retest—236 days—12122.1—576.98—C—bred for CC and should make 775 lbs. fat.

Sire: McDONALD FARMS BARRISTER
A son of FOREMOST PREDICTION, A. R., out of Rockingham Princess Lassie, A. R.

Bertha is out of Madrey Farm Junbright and we have 4 daughters, 5 granddaughters in this cow family. They are all nice. A Darnall daughter out of Junbright has milked over 50 lbs. and has a score card udder.

Delovely was bred to McDonald Farms Hoosier, son of Foremost Prediction, A. R., out of an A. R. daughter of Myhaven King, A. R. **Delovely** comes from a real cow family and carries the PREDICTION—MYHAVEN KING cross close-up.

T. B. ACCREDITED . . . BANG'S ACCREDITED
EARL GROTH, Owner
FLOYD KRAUTER, Manager

SOUTH WIND FARM, Ossian, Indiana

A PREDICTION-PHILOSOPHER CROSS

McDonald Farms His Excellence

Backed by generations of proved blood lines and high production inheritance.

7 nearest dams average **770.1**
7 nearest sires **ALL A. R.**

His Sire . . . FOREMOST PREDICTION, A. R. (Sire of Production—show ring winners—good udders). He is out of Valor's Faithful, 20011.7—976.5—AA.

His Dam . . . CORONATION MONITA, 13959.1—640.2—A. She is daughter of Langwater Philosopher, A. R. (sire of production—show ring winners.)

Excellence

IN NAME — IN INHERITANCE — IN RESULTS.

Check on a bull calf by His Excellence — you'll like them.

T. B. ACCREDITED . . . BANG'S FREE

BENTON FARMS • Middleburg, Virginia

DANIEL C. SANDS — Please address all correspondence to SAMUEL L. MOYER

Consigned . . .

QUAIL ROOST MAXIM SALE
Rougemont, North Carolina
May 6, 1946

A Choice Yearling . . .

TWIN BROOK MAXIM MAGNOLIA
Dropped: April 25, 1945
Sire: QUAIL ROOST KING GLAMOUR
A son of Quail Roost Maxim King, A. R., out of Rose Bud of Burkeville, 554.4—G; 599.4—D; 777.9—A.
Dam: KNIGHT'S MAGNOLIA
11763—566—B—303 days

Consigned . . .

WARD SNARR'S SECOND HEIFER SALE
Charlotte, N. C.
May 4, 1946

Two Yearlings . . .

ROYAL COUNT'S FRANCESCA
Dropped: April 16, 1945
A daughter of Clear Springs' Royal Count, A. R. A son of Clear Spring's Advancer, A. R., that is by Maxim of Burkeville, A. R., out of Maxim's Inez of Quail Roost, A. R.

TWIN BROOK MAX'S NANCY
Dropped: October 7, 1945
Sire: CLEAR SPRINGS' JILL'S MAX
A son of Cesor Cli-Max
Dam: PIONEER'S QUEEN NANCY
7846.7—417.1—F

T. B. ACCREDITED — P. B. BLACKWELDER
BANG'S FREE — J. C. SANFORD

TWIN BROOK FARM
Mocksville, North Carolina

DEERSHORN GUERNSEYS

Tested under **ORDINARY** farm conditions with **BETTER THAN ORDINARY** results.

Production

59 tested under Herd Improvement conditions averaged 9270 Milk, 4.99%, 463 Fat on twice-a-day milking, 305 day mature equivalent (testing every cow, every year) no records omitted.

59 records converted to 365 days, 3-times milking, 13000 Milk, 650 Fat, 5%.

Bull calves by **Deershorn Foremost** (son of Dolly's Foremost of High Rock) or by Caumsett Deershorn (son of Caumsett Dynamo).

•

T. B. ACCREDITED — BANG'S FREE ACCREDITED

DEERSHORN FARM
Sterling Junction, Massachusetts
V. D. MUDGETT, Owner

Consigned . . .

28th Michigan Sale

Live Stock Pavilion, East Lansing
SATURDAY, APRIL 27, 1946

5 Head

A BULL CALF — 4 FEMALES

A Royally Bred MAXIM Bull

COWHAM FARM TRESS' LA NOCE
Dropped: March 31, 1945
Sire: CESOR LA NOCE'S MAXIM (Cesor Maxine's Penwyn, 14 A. R. daughters—Bournedale La Noce, 16085.8—728.6—C, 1 A. R. son, 2 A. R. daughters).
Dam: GOLDEN TRESS OF COWHAM FARM
(**Bournedale Golden Maxim, A. R.**)
12875.9—675.6—CC
16674.7—850.2—A
2nd Dam: DON'S TRESSIE OF COWHAM FARM
18691.7—885.6—AA

High Production Inheritance. His first 3 dams average 17090 milk, 821 fat; 6 of his first 7 nearest dams average 15057 milk, 728 fat; 13 of his first 15 nearest dams average 762 lbs. fat.

Also Consigned

Two good A. R. cows and their daughters by Riegeldale King's Philosopher (Riegeldale Coronation King, A. R. —Douglaston Coronation Queen, 13860.7—803.3—DD).

IRNA OF GELOSTER FARM 2D
Dropped: April 21, 1939
11178.1—614.5—A (pending)
Her daughter—**COWHAM FARM KING'S IRNA**
Dropped: January 12, 1945
Sire: RIEGELDALE KING'S PHILOSOPHER.

NELLIE OF COWHAM FARM
Dropped: April 11, 1941
10540.0—588.8—DD (pending)
She is sired by a son of Coronation Rex, A. R. Her daughter—**COWHAM FARM KING'S NELLIE**
Dropped: January 5, 1945
Also sired by Riegeldale King's Philosopher.

The 2 DAM-DAUGHTER combinations are really tops.

The heifers both by Riegeldale King's Philosopher are rich in the blood of Riegeldale Coronation King, A. R. (**herd sire at Hominy Hill Farms—first 5 daughters sold for $43,200 or an average of $8,640**).

T. B. ACCREDITED 517236 . . .BANG'S ACCREDITED 67

COWHAM FARM
Jackson, Michigan
C. F. COWHAM, 407 SOUTH BROWN STREET

FLAT BROOK DISPERSAL

C. A. AGAR, Owner — ARDEN FOSTER, Herdsman

Hainesville, New Jersey — May 21, 1946

(Day after the Bethany-Homestead Dispersal)

New Jersey Route 206—79 miles north of Trenton, 4 miles southeast of Milford, Pa., 12 miles south of Port Jervis, N. Y., 40 miles southeast of Honesdale, Pa.

- - 61 Head - -

7 BULLS - 28 COWS - 12 BRED HEIFERS - 14 OPEN HEIFERS

Carry a predominence of LEVITY blood

IN SALE

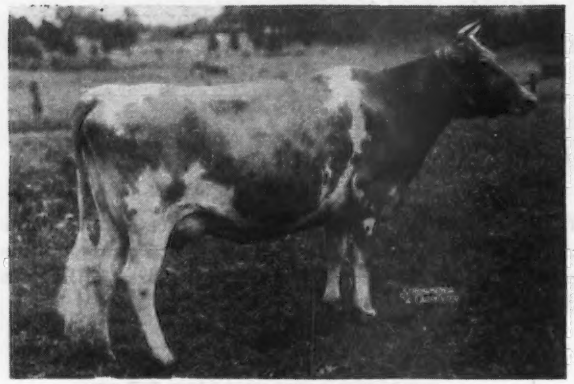

FLAT BROOK HER VIOLET
7164—357—F—236 days on test.
Dropped: December 12, 1942
Bred December 25, 1945, to Langwater Petrarch.
Sire: CORONATION HERALD
Dam: JONATHAN'S RUBY

IN SALE

FLAT BROOK MAXIM'S DESIGN
13778—642—FF
Dropped: March 16, 1942.
Fresh: February 21, 1946.
Sire: LENDOLURE VALIANT ROYAL
Dam: ZIMALCREST DESIGN'S ALINE
(in sale) 656—G; 726—BB; 661—AA.
Also in the sale, FLAT BROOK'S MIRACLE DESIGN, dropped December 16, 1944 by Flat Brook His Miracle and out of Flat Brook Maxim's Design.

CHINQUAPIN STARLING
12552—644—F
Dropped: July 23, 1941
Bred: June 28, 1945, to Coronation Herald.
Sire: CHINQUAPIN COMMANDER
Dam: RIVEREDGE CHINQUAPIN CHICKADEE 509—GG
In the sale with her son FLAT BROOK HIS COMMANDER, dropped April 21, 1945.

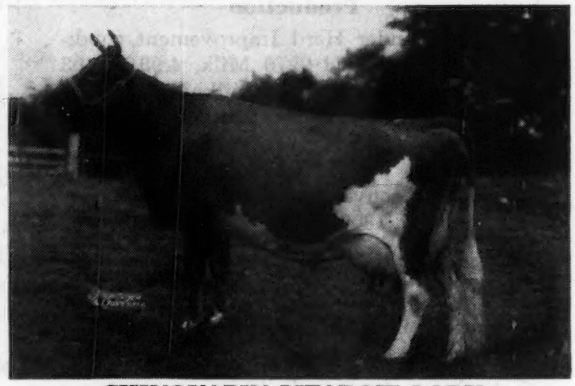

CHINQUAPIN MEADOW LARK
10926—611—F; 11469—637—CC
Dropped: January 11, 1939.
Sire: FLORHAM COUNTRY GENTLEMAN
Dam: CHINQUAPIN MEADOW PRINCESS 675—GG; 699—A.
In the sale with 2 sons and 1 daughter

FLAT BROOK DISPERSAL

Hainesville, New Jersey May 21, 1946

Cows in the Sale are . . .

BLOSSOM'S SON'S TURQUOISE, 11074—587—GG, dropped February 23, 1939, bred June 14, 1945 to Coronation Herald, by Blossom's Son and out of Hardwick's Elsa, 701—BB, and her 3 daughters.

CAUMSETT EASTERN MOONSTONE, 10197—542—G—321 days on test, dropped November 14, 1942, bred August 30, 1945 to Langwater Petrarch, by Caumsett High Strung and out of Caumsett Ocean Diamond, 556—E; 539—B—297 days on test.

CAUMSETT OCEAN DIAMOND, 10116—556—E; 9768—539—B—297 days on test, dropped August 11, 1940, bred October 14, 1945 to Coronation Herald, by Caumsett Dynamo and out of Caumsett Northern Ruby, 667—AA, and her daughter.

CHINQUAPIN LEVITY PRINCESS, 10079—524—GG, dropped July 12, 1937, bred November 23, 1945 to Langwater Petrarch, by Florham Country Gentleman and out of Aiyukpa Levity Queen, 732—AA.

CHINQUAPIN LEVITY QUEEN, 9211—468—E—328 days on test, dropped October 17, 1941 by Broadland Emperor and out of Chinquapin Levity Princess, 524—GG, and her 2 daughters.

CORONATION AMY, 13211—571—F; 16536—678—DD, dropped June 7, 1938, bred February 2, 1946 to Langwater Petrarch, by Fra-Mar Farm King and out of Amy of Red House Farm and her 2 daughters.

CROASDAILE'S MAXIM'S PRIDE, 10539—610—GG; 12645—755—CC, dropped January 7, 1939, fresh March 8, 1946 by Quail Roost Maxim's Majesty and out of Lahlia of Croas Daile, 668—A, and her daughter.

DOUGLASTON LADY MAFALDA, 10228—511—G; 12527—640—AA, dropped March 6, 1936, bred June 30, 1945 to Langwater Petrarch, by Imp. Financier of Myrtle Place and out of Douglaston Duchess Marie, 531—G, and her two daughters.

FLAT BROOK CORONATION CAROL, 4290—238—4G—163 days on test, dropped July 20, 1943, bred January 4, 1946 to Langwater Petrarch, by Coronation Herald and out of Robin Run's Princess, 956—AA, and her daughter.

FLAT BROOK HER BLOSSOM, 4261.0—217.83—4G—148 days on test, dropped March 10, 1943, bred December 3, 1945 to Chinquapin Levity Prince, by Coronation Herald and out of Blossom's Son's Turquoise, 587—GG.

FLAT BROOK HER JEAN, 1827—71—4G—47 days on test, dropped September 21, 1943, fresh January 9, 1946, by Coronation Herald and out of Glenburnie Jessie, 747—AA.

FLAT BROOK HER LAHLIA, 3582—195—4F—131 days on test, dropped February 5, 1943, bred March 5, 1946 to Chinquapin Levity Prince by Coronation Herald and out of Croasdaile's Maxim's Pride, 755—CC.

FLAT BROOK HER NOREEN, dropped December, 25, 1943, bred November 25, 1945 to Langwater Petrarch, by Coronation Herald and out of Brian Boru Noreen, 728—AA.

FLAT BROOK HER JOY, 8673—438—G—336 days on test, dropped October 24, 1942, bred December 25, 1945 to Langwater Petrarch, by Coronation Herald and out of Glenburnie Joyous, 523—EE.

FLAT BROOK HER MARTHA, 4824—247—4F—159 days on test, dropped March 14, 1943, bred January 26, 1946 to Langwater Petrarch, by Coronation Herald and out of Pinebrook Elsie, 591—FF, and her daughter.

FLAT BROOK MEADOW GIRL, 10412—506—F—330 days on test, dropped May 6, 1942, bred August 19, 1945, to Coronation Herald, by Broadland Emperor and out of Chinquapin Glamour Girl, 536—G.

FLAT BROOK PATRICIA, 3609—144—4G—82 days on test, dropped July 16, 1943, fresh November 30, 1945, by Chinquapin Levity Prince and out of Patroness of Cinchona, 637—DD.

FLAT BROOK PEARLINE, 5708—274—4G—181 days on test, dropped April 14, 1943, bred December 10, 1945 to Coronation Herald, by Chinquapin Levity Prince and out of Leader's Alice Pearl, 689—CC.

GLENBURNIE JESSIE, 12712—620—EE, dropped March 31, 1937, fresh December 8, 1945, by Glenburnie Laird and out of Glenburnie Jean 3d, 554—EE, and her son.

PEERLESS' PATIENCE, 11854—649—G, dropped August 26, 1941, bred February 11, 1946 to Coronation Herald, by Green Meadow Peerless 2d and out of Adjuster's Patrica, 518—AA, and her daughter.

ROBIN RUN'S PRINCESS, 10550—569—GHI; 17633—956—AA, dropped October 2, 1936, bred October 20, 1945 to Coronation Herald, by Robin Run's Ned and out of Robin Run's Lotta, 419—CHI, and her 5 daughters.

ROBIN RUN'S THELMA, 12817—588—AA, dropped December 23, 1938, bred December 3, 1945 to Coronation Herald, by Meadow Brook King of Wycombe and out of Robin Run's Princess, 956—AA.

ROBIN RUN'S VIRGINIA, 9624—501—CC, dropped October 28, 1940, fresh January 26, 1946, by Robin Run's Northern Star and out of Robin Run's Princess, 956—AA, and her daughter.

ZIMALCREST DESIGN'S ALINE, 12734—656—G; 14502—726—BB; 14027—661—AA, dropped July 13, 1936, bred February 23, 1946 to Chinquapin Levity Prince, by Quail Roost Maxim's Design and out of Zimalcrest Little Aline, 635—BB.

All heifers born after July 15, 1944 and over 8 months vaccinated with Strain No. 19.

HERD T. B. ACCREDITED . . . BANG'S ACCREDITED

FOR CATALOGS WRITE

LOUIS McL. MERRYMAN & SONS - SPARKS, MARYLAND

SALES MANAGERS: **Louis McL. Merryman & Sons, Sparks, Maryland.**
The Pate Sales Company, 2064 Lawrence Road, Trenton 8, New Jersey.

Complete Dispersal SIERRA MANOR HERD

Property of MRS. VERA MARTIN

In the Waukesha, Wisconsin, Sales

The day after the Indiana State Sale and the day

The 6:03 P. M. train from Lafayette, Ind., reaches Chicago 8:45 P. M. There are frequent trains to Milwaukee about an hour and a half, some an hour and a quarter. Electric trains to Waukesha all during the day about a half an hour. Also the Soo Line from Chicago goes direct to Waukesha. The 10 o'clock from Chicago on the C. & N. W. arrives Milwaukee 11:35. Plenty of good hotels in Milwaukee. A 7:22 A. M. train on the C. & N. W. R. R. puts you in Waukesha at 7:53 A. M. The 8 A. M. on the Milwaukee Electric at 8:33 A. M. Waukesha is 17 miles due west of Milwaukee on Route 18 about 70 miles by car from Chicago. From Lafayette to Waukesha by car is about 200 miles, Waukesha to Hinsdale about 70 miles.

20 BULLS including the herd sires, PINE MANOR CROWN MAJESTY, dropped August 17, 1938 and 6 daughters. S: Coronation Rose King. D: Coronation Coronet, 605—BB; 726—A; 1 A. R. daughter, Pine Manor Crown Jewel, 669—G; 833—DD, full sister to Crown Majesty. FRA-MAR FARM CORONATION NOBLE, A. R.; PINE MANOR LEVITY SOVEREIGN and 6 daughters, own brother to Curtiss Franchester Levity Ace ($37,000).

IN SALE

PINE MANOR CROWN JEWEL
669—G; 833—DD
Dropped: August 21, 1937
S: CORONATION ROSE KING, A. R.
D: CORONATION CORONET, 605—BB; 726—A.
Has a full brother and 2 daughters in sale.

CURTISS FRANCHESTER LEVITY ACE
($37,000)
S: CORONATION KING OF PINE MANOR
D: GREEN MEADOW LEVITY ($17,500) 707—FF; 696—AA.

There are also 21 daughters of Coronation King of Pine Manor, Curtiss Franchester Levity Ace's Sire.

GREEN MEADOW LEVITY
13961—707—FF; 14909—696—AA
Sold $17,500.
Gr. Ch. Brockton; 1st Sr. Yrl. N. Y. and 2nd E. S. E.; In 1st Get Ohio, N. Y.
Dam of Curtiss Franchester Levity Ace, ($37,000). His full brother, Pine Manor Levity Sovereign (In Sale); Coronation Victor at Gayoso; Pine Manor Levity King (Raemelton); Pine Manor Levity Legacy (Groton House).
S: GREEN MEADOW CORONATION KING, D: SHUTTLEWICK LEVITY, 804—G. ($25,500). Ch. N. D. S. twice.

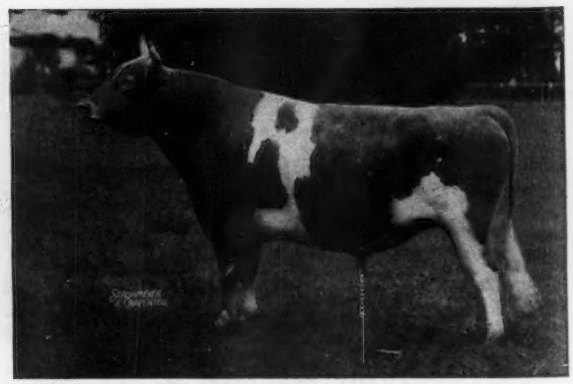

CORONATION KING OF PINE MANOR
24 A. R. Daughters
S: CORONATION ROSE KING, A. R. D: GREEN MEADOW MINUET, 708—F; 864—A. Several daughters and many granddaughters in sale.

SIERRA MANOR HERD *Complete Dispersal*

Property of MRS. VERA MARTIN

Pavilion, Friday, May 10 - 1 P. M.

before the 11th Mid-West Sale at Hinsdale, Illinois

Junior Herd Sire, SIERRA MANOR SUPREME, dropped March 11, 1945, bred to a number of heifers in the sale. Sire: Gardenville Supreme by Riegeldale Melba's Emory out of Douglaston Baroness Darling, 671—GG; 701—AA ($8,800). Dam: Pine Manor King's Diadem, 687—EE, out of Douglaston Mary Charlotte, 592—GG; 838—DD ($5,700). "Here is one to suit the most exacting buyer." L. McL. M. Just talked to Louis Jr. long distance. They have 20 bulls and all suit.

There are 28 COWS, 15 have records of over 600 lbs. of fat, only two in mature class. A very great lot of brood cows. Among them are MAPLE LANE MONARCH'S FASHION, 926—CC, dam of Pine Manor Taurine Tina (in sale); PINE MANOR CROWN JEWEL, 833—DD (Coronation Rose King—Coronation Coronet, 605—BB, out of Golden Coronet of Jean du Luth), dam of a lovely two-year-old at Gardenville Farm. Also has a daughter in the sale by Pine Manor Levity Sovereign. Crown Jewel is also full sister to Pine Manor Crown Majesty, one of the herd sires in the sale.

There are also two lovely daughters of Green Meads Taurus with over 700 lbs. of fat in Class D; REX'S VIOLA, 732—G; 732—DD, looking lovely at 14 yrs. and safe in calf to Pine Manor Levity Sovereign, bred November 21, 1945.

These cows have such dams as Valor's Grace, 754—GG; 832—B, Green Meadow Minuet, 708—F; 864—A; Lucerne's Hildred, 754—A, that has bred great things at Quail Roost; Florham Lovely Rose, 746—B, whose daughter by Langwater Country Gentleman, Florham Suburban Rose, 740—AA, is in the sale; Princess Crystal, 903—AA, whose daughter by Coronation Count is in; Florham Crystal, 847—EE; 966—AA, has a daughter by Coronation King of Pine Manor in also.

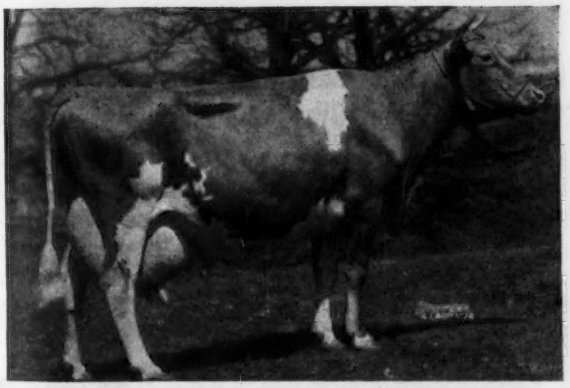

DOUGLASTON PRINCESS CHARLOTTE
573—GG; 688—BB
4 A. R. Daughters, 1 on test. Her son, PINE MANOR TRIUMPH, is owned jointly with Skyline and has 3 very good daughters in the sale and a number of the offering are bred to him.

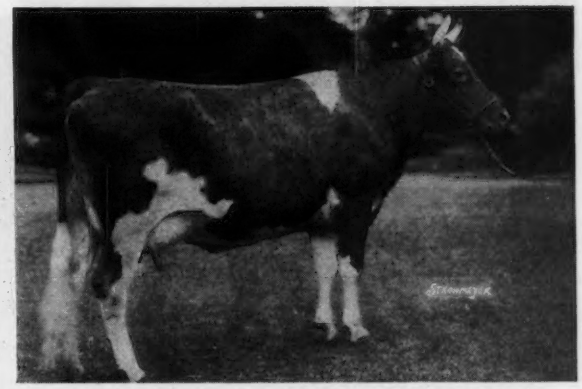

MAPLE LANE MONARCH'S FASHION
11826—726—G; 16085—926—CC
S: SAUGERTIES ULTRA MONARCH, A. R.
D: MAPLE LANE AFRICANDER'S FASHION
Has a very good daughter in sale, Pine Manor Taurine Tiny.

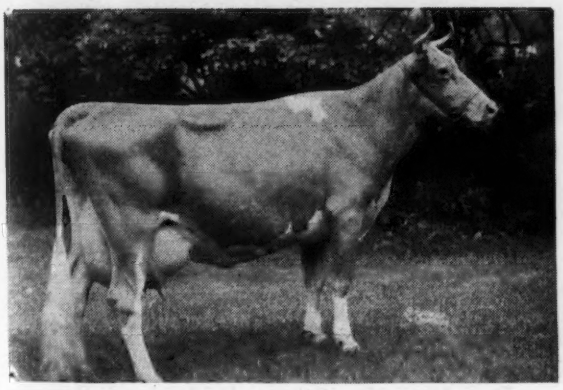

GREEN MEADOW MINUET
14433—708—F; 19093—864—A
S: GREEN MEADOW CORONATION KING
D: GREEN MEADOW MILBETTE, 691—G.
Several daughters and many granddaughters in the sale.

"I sent Louis Jr. to Reno by plane Monday, the 18th, from Atlanta and this is his first report." L. McL. M.

FOR CATALOGS WRITE

LOUIS McL. MERRYMAN & SONS • SPARKS, MARYLAND

BETHANY-HOMESTEAD DISPERSAL

BYRON S. MILLER
Owner

HONESDALE, PENNSYLVANIA

COREY C. GAREY
Manager

MONDAY, MAY 20, 1946 at 9:45 A. M.

FEDERAL ACCREDITED HERD NO. 526404 . . . PA. BANG'S FREE NO. 395

150 Head **8 Bulls—65 Cows in milk, (50 A. R.)—35 Bred Heifers; 30 Cows and Heifers due by June 1. 42 Open Heifers.** *150 Head*

Bulls include the four herd sires:

GREEN MEADS WISTAR, A. R. (4/17/36) Sire: LANGWATER KING OF THE MEADS. Dam: GREEN MEADOW WISTARIA, 807—A with 50 daughters and 25 females bred to his service.

GAYHEAD'S FAVOR, A. R. (5/11/36) Sire: GREEN MEADOW MONITOR. Dam: VALOR'S FAVORITE, 756—A with 13 daughters.

FRANCHESTER SHAH (1/4/38) Sire: LANGWATER SHAH. Dam: GREEN MEADOW MONITA, 782—C with 10 daughters.

COLDSPRINGS' ROMULUS ROYAL (6/21/43) Sire: LANGWATER ROMULUS. Dam: COLDSPRINGS' HARDWICK'S BEAUTY, 559—GG, on retest milking 60 lbs. per day. Second dam: Vallevue Butterfat Beauty, 937—AA. With 7 daughters and 25 bred to his service, together with 16 daughters by his own brother, Coldsprings' Romulus Noble.

McDONALD FARMS COQUETTE

13928—708—G

Sire: GREEN MEADOW MAHOMET.

Dam: ROSEMOUNT POINSETTA, 660—GG; 756—DD. Dam of McDonald Farms Prediction Jr., that is sire of Lots 25, 56, 75, 97, 118 and 123, and Service Sire to a number of Females in the sale.

BETHANY FAVOR LASS (8/22/43), Lot 82

Now on test with 575—25—G—15 days.

Sire: GAYHEAD'S FAVOR, Lot 2.

Dam: RAEMELTON SUNNY LASS, Lot 80, 653—D; 515—AA; 652—A, (that has three daughters in sale) including Bethany Royal Lass, 612—DD; Bethany Wistar's Lass, 579—GG (pending). Bethany Favor Lass has a daughter in sale, Lot 81, (by Coldsprings' Romulus Royal.)

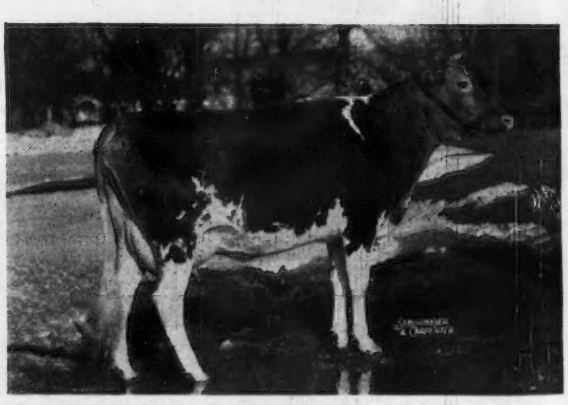

HARDWICK'S LONA (12/22/32), Lot 42

7612—429—GG; 10622—564—CC.
Grand Champion of Maryland, 1937.

Sire: MIXTER HARDWICK.

Dam: CHELLY'S GLEN LASSIE, 414—G; 523—AA. Due May 18, 1946 to Coldsprings' Romulus Royal. Hardwick's Lona will be in sale together with one son and five daughters, including—BETHANY WISTAR'S LONA, 597—GG; 699—D, Lot 36. BETHANY WISTAR'S LENORE, 495—GG; 551—DD (pending), Lot 37. BETHANY SONIA, on test with 218—EE—132 days, Lot 41.

BETHANY-HOMESTEAD DISPERSAL

Honesdale, Penna., Monday, May 20, 1946, at 9:45 A. M.

150 Head ***150 Head***

Honesdale is thirty miles east of Scranton on D. L. & W. R. R. and U. S. Route No. 6. Honesdale is thirty miles west of Port Jervis, N. Y. and 45 miles northwest of Stroudsburg, Pa.

Honesdale is 200 miles from York, Pa.; 120 miles from Trenton, N. J.; 100 miles from Newburgh, New York.

To reach Honesdale from New York City, take the Erie Railroad bus from the Hotel New Yorker, at 8:22 A. M. or 6:32 P. M., make 8:50 train from Jersey City.

Get off at Narrowsburg, N. Y. and take bus for Honesdale, Erie train also leaves Jersey City at 7:00 P. M.

We particularly recommend the Casey Hotel, Scranton, Pa., The Penn Stroud Hotel at Stroudsburg, Pa., is also recommended.

For appointment to inspect cattle, call Corey C. Garey, Honesdale 235.

The Bethany-Homestead Dispersal is the day before the Flat Brook Dispersal, Hainesville, N. J. Take Route 6 to Route 206 that passes Flat Brook Farm, that is 79 miles northwest of Trenton, N. J., and 42 miles southeast of Honesdale, Pa.

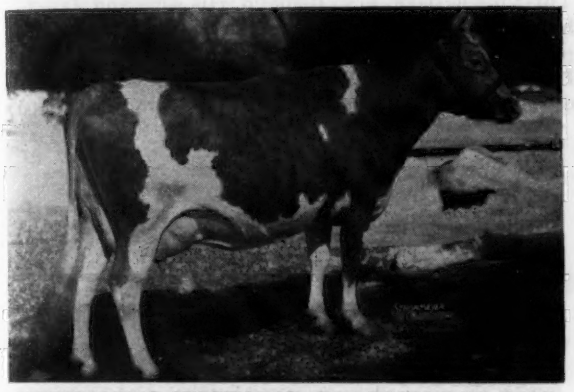

BETHANY'S WISTAR'S GOODNESS (11/2/41), Lot 135

9811—480—GG.

Sire: GREEN MEADS WISTAR, Lot 1.

Dam: HOMESTEAD BUTTERCUP, 449—E. In sale together with a daughter, Lot 137, by Coldsprings' Romulus Noble.

BETHANY STAR DAHLIA, (8/12/43), Lot 130.

On test, 3170—157—GG—80 days.

Sire: FRANCHESTER SHAH, Lot 3.

Dam: FAIRLAWN DAHLIA, 9837—522—G, Lot 132. In sale together with a daughter, Lot 131, by Bethany Blanstar.

CORONATION BEATRICE, Lot 96

13645—589—DD (pending).

On retest with 3171—135—B—64 days. Dropped: February 12, 1941.

Sire: CORONATION MAJESTY

Dam: FRA-MAR BETTY, 581—FF.

Coronation Beatrice in sale with daughter, Bethany Wistar's Beatrice, Lot 94, dropped: October 16, 1944, and son, Lot 95, by Gayhead's Favor, Lot 2, dropped: December 19, 1945.

RAEMELTON CORKING DUCHESS, Lot 70.

11128—541—GG; on retest with 9145—433—AA—246 days. Dropped: August 20, 1938.

Sire: RAEMELTON ROYAL CORKING.

Dam: RAEMELTON GOLDEN DUCHESS, 527—GG; 504—EE. Bred: November 16, 1945 to McDonald Farms Prediction Jr. In sale with a daughter, Bethany Wistar's Duchess, Lot 71.

SALES MANAGERS

LOUIS McL. MERRYMAN & SONS, SPARKS, MARYLAND—Telephone: Cockeysville 57.

THE PATE SALES CO., 2064 LAWRENCE ROAD, TRENTON 8, NEW JERSEY—Phone: Trenton 2-7587.

For catalogs write

LOUIS McL. MERRYMAN & SONS, Sparks, Maryland

Bethany-Homestead Dispersal

BRYON S. MILLER, Owner

FEDERAL ACCREDITED HERD 526404

150 HEAD

A FEATURE OF THE SALE

GREEN MEADS WISTAR, A. R.
ane 50 of his daughters will be sold

Sire: LANGWATER KING OF THE MEADS, A. R. This proved blood is in demand. His sons and daughters have topped many leading Mid-West Sales during the past few years. **Wistar is sire of 21 A. R. daughters.** He is out of the great brood cow, Green Meadow Wistaria, 600.8—G, 807.8—A, (6 A. R. daughters, 4 A. R. sons).

These 4 WISTARS and 46 more will be in the Sale

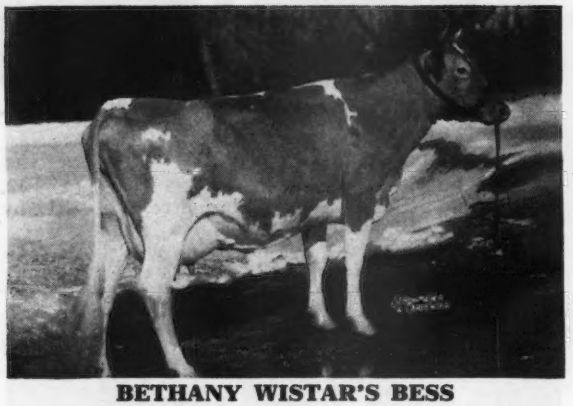

BETHANY WISTAR'S BESS
Dropped: December 12, 1940
12621.7—627.5—GG
9375—415—BB—210 days
BESS and 2 daughters will be in the sale.

BETHANY WISTAR'S LADY
Dropped: December 5, 1940,
11111.9—503.8—G
14150—660—CC—330 days
LADY and 1 daughter will be in the sale

BETHANY WISTAR'S LONA
Dropped: July 31, 1940
10158.3—597.6—GG
11338.5—699.7—D
Due: August 6, 1946

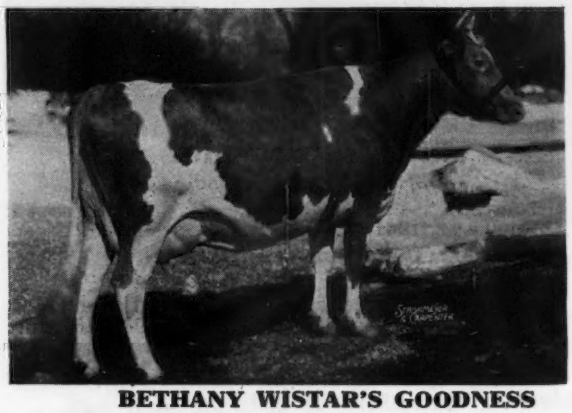

BETHANY WISTAR'S GOODNESS
Dropped: November 2, 1941
9811.0—480.7—GG

50 WISTARS ARE IN THE SALE. 25 MORE ARE BRED TO WISTAR. HERE IS A REAL OPPORTUNITY TO BUY A PROVED A. R. SIRE AND YOUR CHOICE OF HIS DAUGHTERS.

Honesdale, Pennsylvania

PA. BANG'S FREE NO. 395 — COREY C. GAREY, MANAGER

8 Bulls - 65 Cows in Milk (50 A. R.) - 35 Bred Heifers
30 Cows and Heifers due by June 1 - 42 Open Heifers

TWO PROVED SIRES

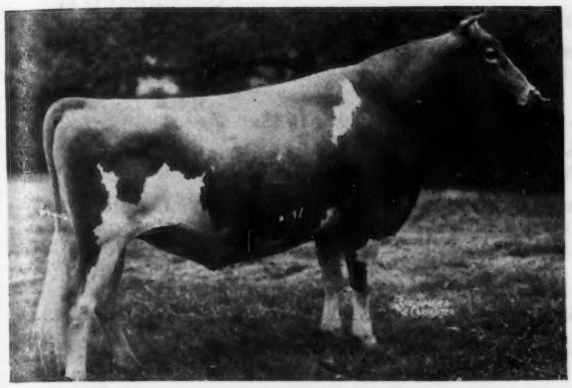

GAYHEAD'S FAVOR, A. R.
and 13 of his daughters will be sold
Sire: GREEN MEADOW MONITOR, A. R., a son of Green Meadow Coronation Prince, A. R. out of Green Meadow Monita, A. R. FAVOR is sire of 17 A. R. daughters. He is out of the great brood cow, Valor's Favorite, 756.8—A (4 A. R. daughters, 3 A. R. sons).

These 4 FAVORS and 9 more will be in the Sale.

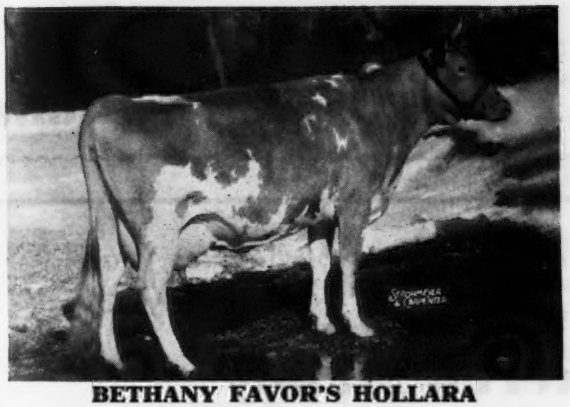

BETHANY FAVOR'S HOLLARA
Dropped: October 20, 1939
10934.9—530.8—GG
15267.9—738.5—D
HOLLARA and 2 daughters will be in the sale.

BETHANY FAVOR'S GARDENIA
Dropped: Oct. 17, 1940
8561.3—453.5—GG
13259.8—689.0—EE

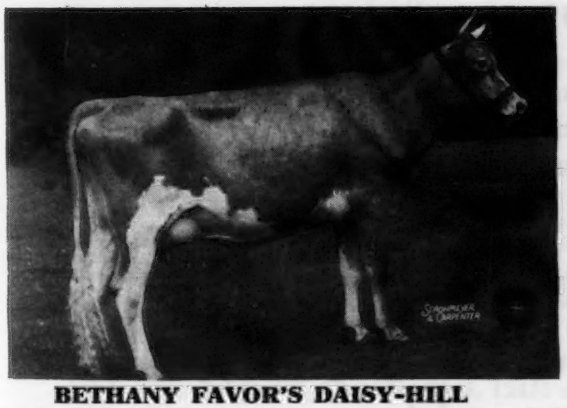

BETHANY FAVOR'S DAISY-HILL
Purchased in the 1944 Pa. State Sale for $1,750 by J. M. McDonald, McDonald Farms, Cortland, N. Y. Now on test 3412.5—174.89—D—87 days.

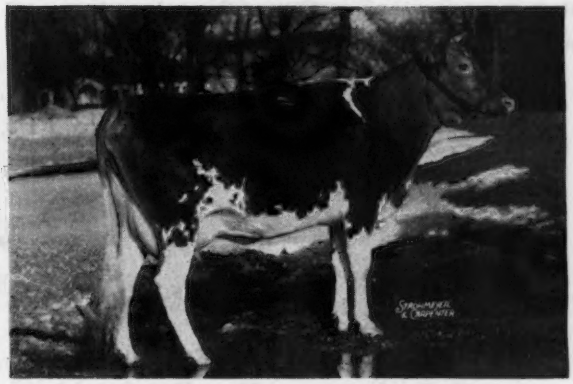

BETHANY FAVOR'S LASS
Dropped: August 22, 1943
Now on test. LASS and her daughter will be in the sale.

This time 13 is lucky because it is the number of FAVOR daughters in the Sale.
A PROVED SIRE and 13 of his DAUGHTERS.

Consigned... **4th Indiana Sale, Lafayette, Thursday, May 9, 1946**

★ **3 HEAD • A Bred Heifer, An A. R. Cow, A Heifer**

The Bred Heifer . . . Granddaughter of Myhaven King, bred to a son of Prediction.

SOUTH WIND TREASURE'S DELINDA . . . Dropped: February 9, 1944.

A maternal sister to Delinda, South Wind Crown Treasure, sold in the 1944 Fall Sale to Claude R. Crooks for $1,300. She went on to complete a record of 14301.9—697.0—FF (pending) in Mr. Crooks' herd.

Sire: McDonald Farms Darnall (Myhaven King, A. R.—McDonald Farms Belladona, 13291.9—585.4—EE, 2 A. R. daughters with 557.4—F, 610.3—G).

Dam: Pine Manor Crown Treasure (A. R. daughter of Coronation Rose King, A. R.)

Delinda is bred to McDonald Farms Hoosier (Foremost Prediction, A. R., out of a 753.2—A daughter of Myhaven King, A. R.).

The A. R. Cow . . . STAR HINSDALE BERNICE . . . Dropped: February 15, 1938.

7899.7—436.7—EEE—595 T. M.
8446.7—454.2—CCC—610 T. M.

Bernice is sired by Foremost Star, A. R. (Foremost Masterpiece, A. R.—Resolute's Caroline, 13647.7—733.7—B, 2 A. R. daughters, 2 A. R. sons). She is out of Hinsdale Golden Bridget, 9890.1—554.6—E—730 T. M. (a daughter of Langwater Golden Boy, A. R., that is by Langwater Valiant, A. R.)

The Heifer . . . SOUTH WIND NARCISSUS HEIRESS . . . Dropped: November 24, 1944.

Sire: McDonald Farms Hoosier (Foremost Prediction, A. R.—McDonald Farms Delilah, 13321.2—677.7—G, 14874.0—753.2—A).

Dam: Warel Narcissus, A. R. A daughter of Gayhead's Noble that is by Langwater Colonial, A. R., out of Gayhead's Nosegay, A. R. She has records of 9565.0—511.0—EeE—610 T. M., 10728.7—535.8—A.

T. B. ACCREDITED...BANG'S ACCREDITED

Floyd Krauter, Manager
Earl Groth, Owner

South Wind Farm, Ossian, Indiana

Our Consignment to Mort Woods "Sunnyside of the Arbuckles" Sale

ARDMORE, OKLAHOMA, APRIL 30, 1946

Mulhocaway Butterfat Mandy

Born: February 10, 1945

A daughter of **Clara's Heartsease Butterfat**
Out of a daughter of **Hilltop Butterfat**
that has:
8605.3 M., 385.3 F., Class GGG
10557.1 M., 473.5 F., Class EEE
11106.2 M., 497.2 F., Class CcC (pending)

BANG'S VACCINATED NEGATIVE

MULHOCAWAY *farm*

L. B. Wescott, Owner
John Cowling, Herdsman

Clinton, New Jersey

Marjoheim Farm

T. B. TESTED
BANG'S VACCINATED

	March Test 31 Days							Total of Records to Date 1946 not included			
	YRS.	Lbs. MILK	Lbs. FAT	TOTAL TO DATE-DAYS	MILK	FAT	CALVES	MILK	FAT	YEARS	DAYS
SHADY LAWN FAWN	4	1652	89.2	111	6296	283.0	3	24429	1195.6	2	21
SHADY LAWN MOLLETTE	4	1652	62.8	99	4977	194.4	3	27968	1187.4	2	36
SHADY LAWN ANNABELL	4	893	50.0	202	7201	368.5	2			First Test	
SHADY LAWN VIRGINIA	2	1070	58.9	217	8265	398.8	1			First Test	
PRINCESS O'ROURKE OF MARJOHEIM	2	1144	64.1	85	3123	134.4	1			First Test	
HURD FARM PEGGY	6	1352	73.0	118	5839	285.1	4	34573	1672.3	2	333
HURD FARM DUCHESS	3	1209	47.2	131	5593	226.9	2	10841	468.4	1	24
HURD FARM NOBLE'S GLADOLINE	2-7	1324	50.3	94	3163	138.4	2	10414	443.9	0	309
HURD FARM NOBLE'S NITA	2-8	1225	47.8	95	3836	162.9	2	9411	401.6		312
HURD FARM JUPITER'S DELIGHT	5	1510	63.4	97	3884	173.5	3	20895	963.7	1	194
SIMONE'S DELIGHT OF FERNWOOD	9	(26 days) 1308	58.9	87	2934	150.5	8	49825	2443.7	Unknown	
MISS SCARLETT OF MARJOHEIM	2	862	44.0	162	5089	234.1	1			First Test	
QUEEN VICTORIA OF MARJOHEIM	2	Broken leg, sold for beef		110	4307	179.0	1			First Test	
LADY LINDA OF MARJOHEIM	2	884	48.6	140	4344	207.8	1			First Test	
AVERAGE PER COW		1237	58.32								

A few sons are now available out of these dams and our herd sire

Wychmere Climax Rex

The last nine head were purchased from the Victor Hurd Farm, Millerton, Pa. Of the above nine, the last three were out of Ideal's Islander 348358, Bull in sale at Hurd Farm, April 26, 1946.

Marjoheim Farm consigns 2 head to Victor Hurd Farm Sale, April 26, 1946, both vaccinated. For further information write for catalog of Pennsylvania Guernsey Breeders Association, 1211 Payne-Shoemaker Bldg., Harrisburg, Pennsylvania.

GENERAL BLACK OF MARJOHEIM
Born, March 24, 1945
(Bull)

- WYCHMERE CLIMAX REX →
  - FRIENDSHIP GRAND CLIMAX, A. R.
  - WYCHMERE DAUNTLESS ROSETTA 12458.7—601.7—EE
- HURD FARM JUPITER'S DELIGHT

LADY LINDA OF MARJOHEIM
Born November 24, 1943
Bred March 20, 1946, to
ROUGHWOOD BUGLER →

- IDEAL'S ISLANDER →
  - IDEAL'S GARDENIUS FLORILLON, A. R.
  - GLENBURNIE INA 10879.9—517.9—G 15337.7—656.0—AA
- HURD FARM HOBLE'S BIRCH
- LANGWATER ADVANCE, A. R. 21 A. R. daughters
- ROUGHWOOD MARYBELLE 15197.1—729.5—GG

The herd won state honors for two years in having the high herd average. Herd average for 1944, 12969 milk, 597.6 fat; for 1945, 12432 milk, 561.4 fat (less than 15 cows) under D. H. I. A. supervision.

J. F. EBERLE, JR.,
Owner

• Westfield, Pennsylvania

Please address communications to CECIL COOPER, Manager, Phone 137R2

Coldsprings Consignment

To the 21st Guernsey Sale

FRIDAY, MAY 17, 1946 at TRENTON, NEW JERSEY

Herself

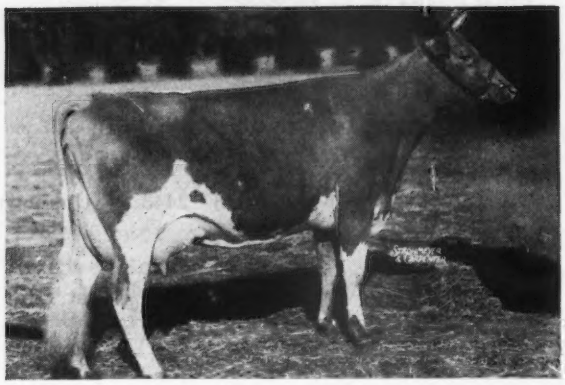

COLDSPRING'S ROMULUS' BEAUTY
10783.7—609.0—GG
14374.4—746.7—C

Dropped: August 19, 1937. Bred: February 10, 1946. Sire: Langwater Romulus. Consigned with her son, Coldspring's Hardwick's Beau (his picture in January 1 issue), dropped: December 27, 1944, by Hardwick's Royal.

Her dam

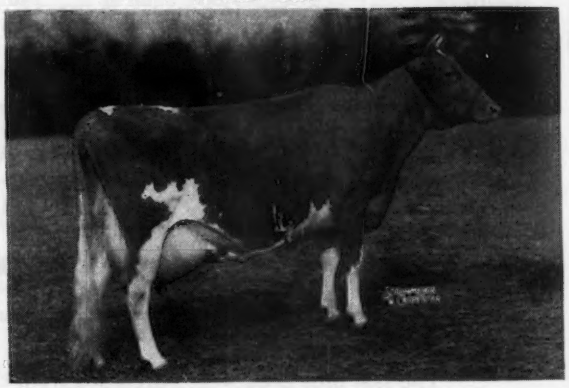

VALLEVUE BUTTERFAT BEAUTY
(taken at 10 years)
16578.5—831.1—A
18914.1—937.4—AA

3 A. R. daughters. Coldspring's Romulus' Beauty, Coldspring's Hardwick's Beauty on retest making 75 pounds per month, Coldspring's Romulus' Bunny.

Her maternal grandam

VALOR'S BEAUTY
Sire: MAY ROYAL'S VALOR
Dam: KING'S TOPSY'S VIMIERA
Gr. Champ., Maryland, Illinois, 1934; 1st, 2 years, Ohio, E. S. E., Trenton, 1934, and Maryland, 1934, winning over Mary Lillian. Judged by Dean H. H. Kildee.

Her dam's Paternal grandam

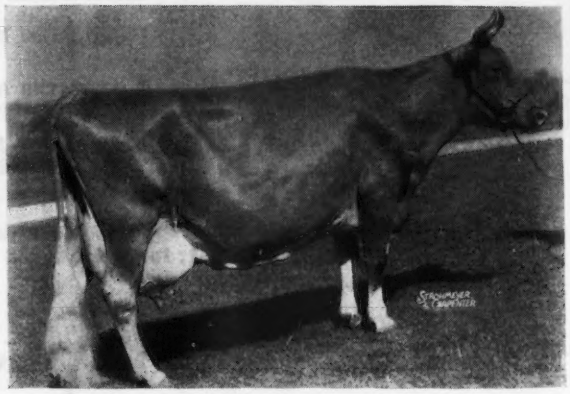

IMP. HILLTOP BUTTERFAT'S CLARA
15963.3—860.1—AAA

World's Record. 1st Aged, E. S. E. and Gr. Champ. Brockton after making 3 great records. 2 A. R. daughters, 4 A. R. sons.

Her full sister

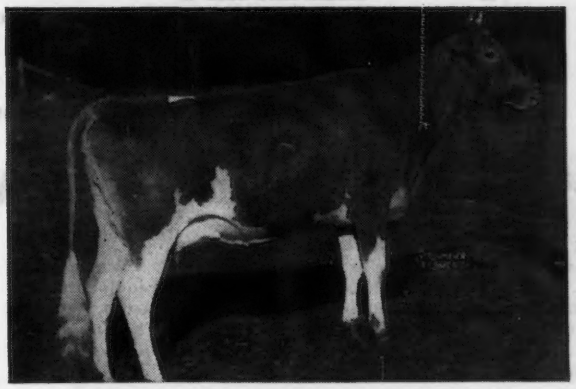

COLDSPRING'S ROMULUS' BUNNY
12525.9—646.4—GG

Her daughter

(UNRETOUCHED PICTURE)

COLDSPRING'S H. COUNTRY FLOWER
14088.2—680.0—G

Her paternal grandam

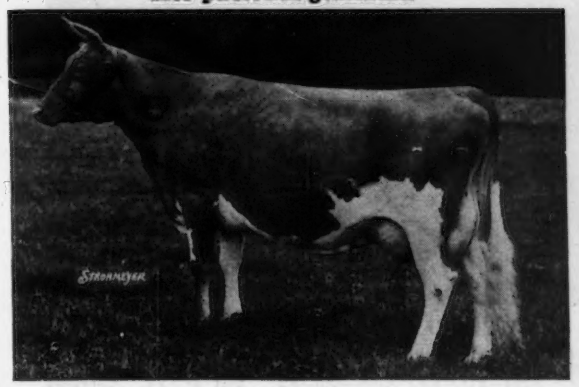

LANGWATER COUNTRY FLOWER
10536.1—580.7—F
15106.3—790.4—A
3 A. R. daughters, 3 A. R. sons.

Her maternal sister

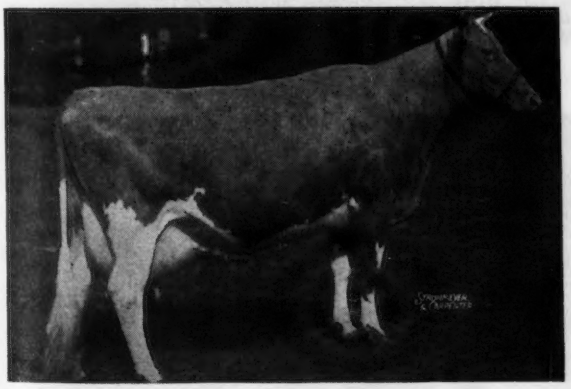

COLDSPRING'S HARDWICK'S BEAUTY
12066.6—559.7—GG
14492.8—642.2—B
On retest making over 75 pounds fat per month.

We Believe This Family Unequaled for Type and Production

For Catalogs Write:

Louis McL. Merryman and Sons - Sparks, Maryland

Complete Dispersal FAIRLAWN HERD

(New Jersey Portion)

Property of Fairlawn Farms, Inc., at the Farm, Adelphia, N. J.

Thursday, May 16, 1946, 11:00 a. m.

(Day Before the 21st Guernsey Sale at Trenton, N. J.)

114 Head—18 Bulls, 56 Cows, 16 Bred Heifers, 24 Open Heifers

From Trenton, to reach Adelphia by car, take Route 33 through Hightstown to traffic circle in Freehold, then take 9 and 4 to Adelphia. From Holland Tunnel, take Route 1 to Route 9 and 4 through Freehold, then east to Adelphia, which is 30 miles east of Trenton Fair Grounds, 45 miles south of Holland Tunnel and 3 miles south of Freehold. Frequent bus service from New York and Trenton to Freehold.

Buses leave Trenton, New Jersey, Perry Street Terminal, at 8 A. M., 10:15 A. M., 4 P. M., week days; 10:15 A. M. Sunday, and arrive at Freehold an hour later. After leaving Freehold they pass the entrance to Fairlawn Farms.

From New York—Consolidated buses leave 203 West 41st Street at 9:05 A. M., 11:30 A. M., 12:30 P. M., 2:30 P. M., 4:30 P. M., and later, arriving at Freehold in an hour and fifty minutes.

Public Service buses leave the Penn. Greyhound Terminal, 242 West 34th Street, at 8 A. M., 8:45 A. M., 11 A. M., 12 Noon, 1 P. M., 2 P. M., 4 P. M., and later, also arriving at Freehold in approximately an hour and fifty minutes.

The American Hotel at Freehold is a good little hotel. There is taxi service from Freehold to Fairlawn Farms.

P. R. R. trains leave Penn. Station, New York at 6:25 A. M., 9:25 A. M., 10:40 A. M., 12:35 P. M., 1:05 P. M., 1:35 P. M., 2:45 P. M., 4:33 P. M. and later, arriving in a hour or less at Matawan (13 miles from Adelphia), where trains can be met by appointment.

For appointment to inspect cattle write or call M. G. Seath, Port Chester, New York, telephone (Office 1936—Home 2604) or George Shellenberger, Adelphia, New Jersey, telephone Freehold 712.

A bus will leave a centrally located hotel, from a point to be announced, from New York to Freehold, at 8:15 A. M. and arrive Adelphia at 9:30 A. M. Accommodate 41 people. Write for reservations. Fare $1.25.

SKYLINE REVELATION, Lot 18.

Dropped: February 29, 1941. 12369—668—E, fresh January 29, 1946. Sire: PINE MANOR HERCULES, A. R. Dam. SKYLINE ROMANCE, 9222—533—GG; 8499—474—EE; 8956—530—CC. 2nd Jr. Yr., Nebraska, 1940. 1st 2 yrs., Nebraska, 1941. Dam of Fairlawn H. Alert—Bull, Lot 17. Dropped: January 29, 1946. Fairlawn H. Immortal, Lot 16, by Green Meadow Hornet and bred to Phillips Fairlawn Peerless.

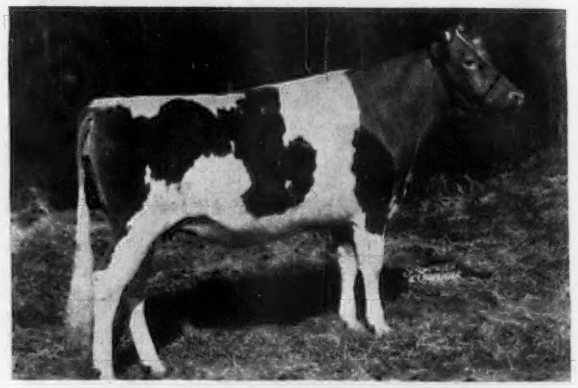

FAIRLAWN IDAGEM, Lot 101.

Dropped: March 24, 1944. Sire: BOURNEDALE INHERITANCE. Dam: FAIRLAWN FAWN, 11578—601—GG. Due May 29, 1946 to Fairlawn Actress' Hornet.

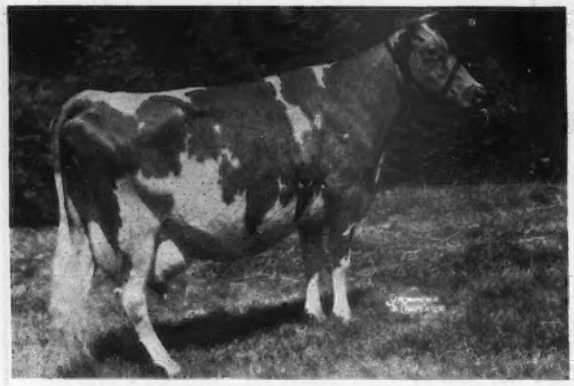

GRACELAND GOLDEN CHIC, Lot 82

Dropped: April 5, 1935. 10507—529—GHI; 13541—705—A. Fresh October 28, 1945. (Will be bred to Phillips Fairlawn Peerless.) Sire: GRACELAND ROYAL SHAH. Dam: DAISY'S FIRST CHIC, 16549—754—A. Dam of Fairlawn F. P. Judy, Lot 81. Dropped: October 28, 1945. Fairlawn L. Feather, Lot 79, 10300—568—G; 13269—736—DD (pending). Dropped: March 14, 1941. Grandam of Fairlawn F. P. Juggler—Bull, Lot 80. Dropped: January 27, 1945.

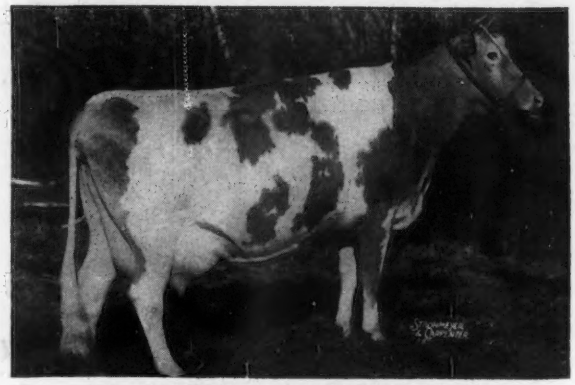

CORONATION SURPRISE, Lot 87

Dropped: June 18, 1939. 12341—575—G; Fresh February 15, 1946. (Will be bred to Phillips Fairlawn Peerless.) Sire: FRA-MAR FARM KING, A. R. Dam: SURPRISE OF ORCHARDHURST, 8478—436—CCC; 13777—697—AA. Dam of Fairlawn Peerless Hermosa, Lot. 90. On test with 2751—122—4G—69 days. Fairlawn F. P. Jock—Bull, Lot 89. Dropped: February 24, 1945. A Heifer dropped February 15, 1946, Lot 88, by Phillips Fairlawn Peerless.

For catalog write

LOUIS McL. MERRYMAN & SONS • SPARKS, MARYLAND

MORE ABOUT OUR GUERNSEY SALE CONSIGNMENT

At Trenton, N. J., May 17, 1946

The King Daughter

McDONALD FARMS FLAME (Right) and her full sister, Georgia, 558.1—G. Flame has a record of 11702.6—605.8—E. Flame is consigned. Flame leaves 2 full sisters and 2 daughters in the herd.

Her Dam

McDONALD FARMS COTTIE
11002.0—537.5—GG
12534.2—571.3—AA (made on three quarters)
A Val Erin daughter out of a Foremost Count daughter

Her Sire's Dam

GREEN MEADS THELMA
12902.7—704.2—G
13518.8—740.7—D
4 A. R. Sons, 2 A. R. Daughters. Dam of Myhaven King.

Her Dam's Dam

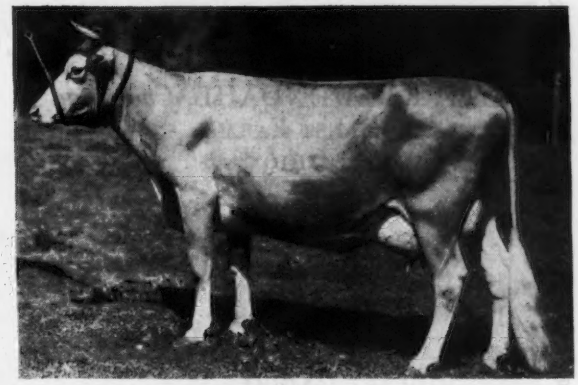

HOMESTEAD FOREMOST ROSEBLOOM
11202.9—618.6—E
14235.0—720.6—A
3 A. R. Daughters also dam of Baldwin's Foremost, undefeated Gr. Champ. Bull of 1939.

Rosebloom has proved to be a great brood cow and her family has mated exceptionally good with Myhaven King.

Also Consigned:

McDONALD FARMS PREDICTION HEIR—Born May 28, 1945. A son of McDonald Farms Prediction out of McDonald Farms Coquette, 708.8—G. He is a ¾ brother to McDonald Farms Heritor, herd sire McDonald Farms, a full brother to McDonald Farms Prediction Jr., herd sire at Coldsprings Farms and maternal brother to McDonald Farms Ferdinand that is breeding some real good ones for the University of Connecticut.

McDONALD FARMS HONORIA, 614.9—GG (Pending).
A 3-year-old daughter of McDonald Farms Prediction out of McDonald Farms Fleda, 613.4—F, one of the best daughters of King out of Darnley's Snow Queen, 599.2—CC, reserve Gr. Champion, N. D. S., 1937.

McDONALD FARMS JOLIE, A bred heifer sired by McDonald Farms Conqueror and out of Dorothea of Olentangy, 585.6—DD, undefeated 3-year-old and only defeated as a 4 and 5-year-old by her stable mate, Smuggler Farms Reward's Lass that Dorothea defeated consistently as a three-year-old. Jolie is due August 2, 1946 to the service of McDonald Farms Justice, son of McDonald Farms Distinction and Green Meads Thelma, 740.7—D.

McDONALD FARMS • Cortland, New York

J. M. McDONALD, Owner — K. C. SLY, Manager

Coming Up for the Fourth Round!

THE

Ohio Guernsey Classic Sale

Scheduled *for* Friday, September 20, 1946

at the COLUMBUS RIDING CLUB, COLUMBUS, OHIO

SALES COMMITTEE:

H. F. KRIMENDAHL, *Chairman*
SUN-BLEST FARMS
CELINA, OHIO

O. C. BELT, *Secretary*
GRACELAND GUERNSEY FARM
PICKERINGTON, OHIO

DR. D. G. ARNOLD
LONE PINE FARM
BUCYRUS, OHIO

WALTER M. HICKOK
FAIRVIEW FARM
OSTRANDER, OHIO

N. H. HILL
HALFRED FARMS
CHAGRIN FALLS, Ohio

W. W. McKITRICK
WELCOME- IN FARM
STA. B, R. 1, COLUMBUS, OHIO

SALLIE J. SEXTON
BRYN DU FARM
GRANVILLE, OHIO

HOWARD J. ZIEGLER
FIRESIDE FARMS
CLYDE, OHIO

The 1945 Ohio Classic Averaged $1,011.25

Trust Us with One of Your Tops in 1946

Address all correspondence to:

O. C. BELT, Secretary
288 EAST LONG STREET,
COLUMBUS, OHIO

Consigned to . . .

INDIANA STATE SALE

Lafayette, Indiana, May 9, 1946

The Bull

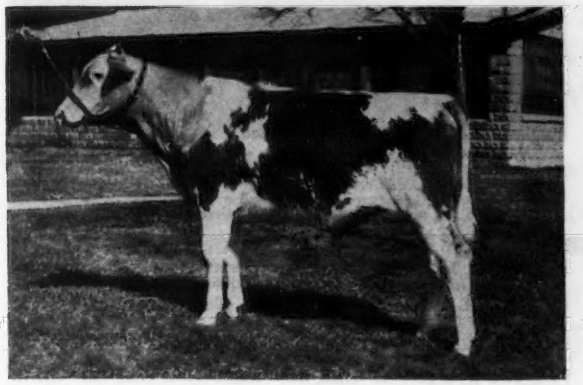

SNAPSHOT

McDONALD FARMS KEYNOTER
Born June 5, 1945
Sire: McDONALD FARMS PREDICTION
Dam: CORONATION MINUET
15345.0—712.4—A

His Dam

CORONATION MINUET
13294.1—669.8—CC
15345.0—712.4—A
A daughter of Green Meadow Ambler and out of Green Meadow Minuet, 864.2—A.

One of the Heifers

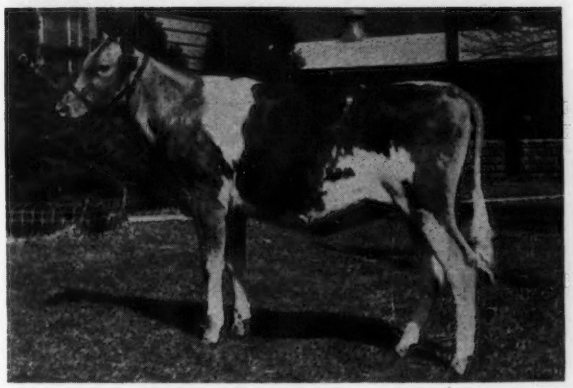

SNAPSHOT

McDONALD FARMS KALMIA
Born March 8, 1945
Sire: MYHAVEN KING
40 A. R. Daughters
Dam: RIEGELDALE BARNARDS BABETTE
11338.4—615.7—E (Pending)
Sired by a son of Douglaston Coronation Queen 803.3—DD, out of a daughter of Green Meadow Queenie, 728.7—G.

Dam of the other one

McDONALD FARMS DEASIE
11144.8—642.2—G
11963.8—635.3—AA (Pending)
Deasie is a Prediction daughter and out of McDonald Farms Avon, 807.0—BB. Deasie is the dam of McDonald Farms Karma, the other Myhaven King daughter consigned. Karma was born Feb. 20, 1945, and is a real nice dairy heifer, well-grown.

We believe this to be one of the best consignments to leave the farm. This group would make an excellent foundation on which to start a herd.

J. M. McDONALD
Owner

McDONALD FARMS, Cortland, New York

K. C. SLY
Manager

Daughters of Fairlawn H. Eastern King *in the*

FAIRLAWN SALE, MAY 16, at the ADELPHIA, N. J. FARM

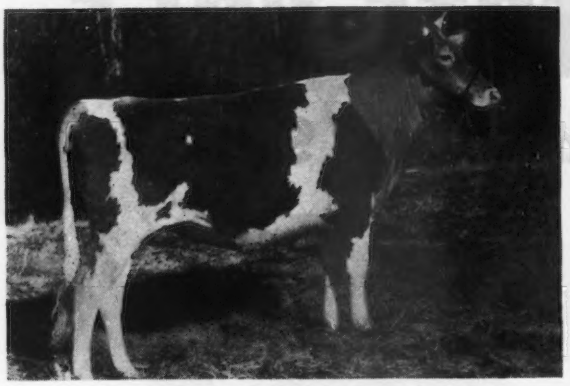

FAIRLAWN K. IVORY Born 6-17-44

Bred to Phillips Fairlawn Peerless
Dam, a daughter of old Peerless that sold to Col. O'Connor for $1,500, 1944.

FAIRLAWN K. GAY LEVITY On test.

Dam: Fairlawn Levity
Grandam: Coronation Levity
3rd Dam: Shuttlewick Levity

OTHER DAUGHTERS IN THE SALE

FAIRLAWN K. HUMMINGBIRD—on test G—188 days—6744—306 and bred to Phillips Fairlawn Peerless. Next dam, 533—GG. Next dam, 938—B. Next dam, 650—AHI.

FAIRLAWN K. HAZEL—Fresh and on test. Next dam, 480—G by Phillips Fairlawn Peerless. Next dam, 514—G by Hornet.

FAIRLAWN K. IRMAINE—Bred to Phillips Fairlawn Peerless. Dam, 605 GG by Phillips Fairlawn Peerless. Next dam, 537—G. Next dam, 762—C.

FAIRLAWN K. IDORA—Bred to Phillips Fairlawn Peerless. Dam, 729—C by Green Meadow Constant. 2nd dam, 568—G.

FAIRLAWN K. INFORMAL—Bred. Dam, 620—A by Imp. Bickleigh Noble III.

FAIRLAWN K. JESSICA—Dam, 552—E by Peerless. Next dam, 523—E out of Green Meadow Hope.

FAIRLAWN K. HEATHER—Dam, 346—EEE. Next dam, 824—AA by Hornet.

FAIRLAWN K. HEROINE & JULIP (full sisters)—Dam, 426—G (T. M. 856). Next dam, 609—EE.

KING will be an A. R. sire soon. His first daughter to finish test made 13414—622—GG. Five others are now on test and will make excellent records. Their type is right and we are using him as one of our main sires.

FAIRLAWN PEERLESS ACTOR DAUGHTERS IN THE SALE

FAIRLAWN ACTOR'S IONITA Born 8-26-44

Bred and out of a Leader daughter that was out of a daughter of Aiyukpa Levity—King.

FAIRLAWN ACTOR'S JENNET—Born 3-5-45. Dam on test & by Leader. Next dam, 651—F by Peerless.

FAIRLAWN ACTOR'S INCENTIVE—Bred. Dam, 568—G by Hornet. Next dam, 938—B by Peerless.

FAIRLAWN ACTOR'S JILL—Born 1-30-45. Dam by Hornet. Next dam, 717—AA by Peerless.

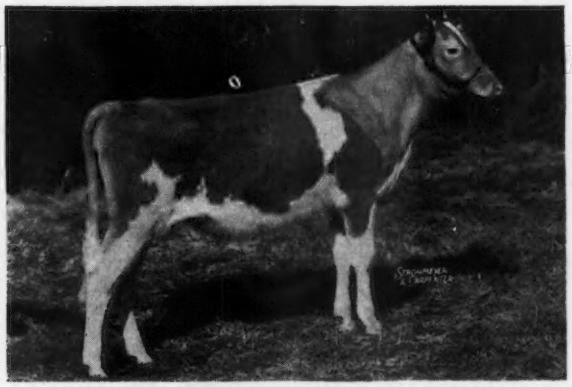

FAIRLAWN ACTOR'S JELLA Born 4-9-45

Dam: 614—G
Next dam: 546—GG

FAIRLAWN ACTOR'S JAUNTY—Born 4-30-45. Dam by Leader. Next dam, 536—AA.

FAIRLAWN ACTOR'S INDIGO—Due 5-1-46. Dam by Leader. Next dam, 523—BB.

FAIRLAWN ACTOR'S ISABINDA—Bred. Dam 431—GG (T. M. 701). Next dam, 474—G by Peerless.

ALSO—Three sons of Actor selling.
Actor's daughters in our herd will be given every opportunity.

The above animals will be a good investment.
They have the breeding and you will like their type.

FAIRLAWN FARMS COMPANY

ADELPHIA
New Jersey

T. B. Accredited 471212
S. L. KATZ, Proprietor

Address correspondence to:
M. G. SEATH, Manager
PORT CHESTER, N. J.

Bang's Accredited 229
GEO. SHELLENBERGER, Herdsman

KENFLEUR

LEVITY KENFLEUR BULLS

September and October bull calves out of wonderful brood matrons representing the blood of such great bulls as:

DUNWALKE DICTATOR with 55 A. R. Daughters
GREEN MEADOW ALERT with 58 A. R. Daughters
PINE MANOR KING KENFLEUR with 19 A. R. Daughters
PINE MANOR CORONATION KENFLEUR, first daughter just freshened

and sired by . . . **PINE MANOR LEVITY KENFLEUR** (Pine Manor Levity King—Pine Manor King's Delight)

These are outstanding animals and will definitely make good.

During the war we pleased many customers by mail. We can still do that, or, now that transportation is available, come and look them over.

You're always welcome at . . .

KENFLEUR FARMS

H. C. HORNEMAN
123 Washington Ave., Danville, Ill.

HENRY JENNER, Manager
Perrysville, Ind.

KENNETH H. HORNEMAN
Prop. Army Ford Farm
Cayuga, Ind.

Langwater Dominic (Junior Herd Sire)

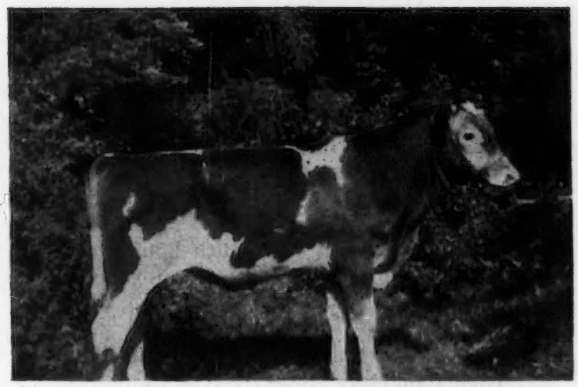

(Snapshot at 6 months)

LANGWATER ONWARD

LANGWATER COUNTRYMAN
38 A. R. daughters including:
Langwater Venus,
19999.8—1011.7—D

LANGWATER CORA
15653.5—710.4—D

LANGWATER DONNA
12601.9—581.0—GG

LANGWATER VALENCIAN
5 highest daughters average 630 pounds fat in G and GG.

LANGWATER BELLEDAME
13459.4—705.8—F

Our Consignment to the Pacific Northwest Sale

Centralia-Chehalis, Washington - Thursday, April 25

ROZELYN LEE DELIGHTFUL

on test in class GG credits to date, 12608—551—320 days. Bred to a son of Langwater Valencian

ZWEEGMAN BROTHERS • **ROZELYN GUERNSEY FARM**
LYNDEN, WASHINGTON

'46 Convention Guernsey Sale • May 13, 1946

Some of the Consignments:

LANGWATER FARM—Langwater May Belle, 10008.9—464.4—D, by Langwater May Royal and Langwater Hilaria. Langwater Consort Lady, daughter of Langwater Valencian and Langwater Consort 2d, 13767.1—676.6—D. Excellent cows, both are fresh and on retest, each milking over 50 lbs. daily.

FLYING HORSE FARM—Flying Horse Colonel's Marie, 12272.5—684.6—G. She is the second highest tested daughter of Chedco Colonel. Due May 30 to Flying Horse Colonel's Promise, son of Alfalfa Farm Primrose, 1083.9—BB.

GREEN MEADS FARM—Green Meads Lady Fair, 14626.9—700.2—B, fresh and on retest. A top daughter of Langwater County Squire and Green Meads Queen Phyllis, 826.3—C, next dam, 954.9—A. Lady Fair is an own sister to Lady Fae, 756.9—CC and Lady Faine, 661.2—FF, and Green Meads Prospect, A. R. A great family.

ARGILLA FARM—Argilla Honeydew, 640—E (Pending) daughter of Charlescote Parson and Argilla Honeymoon, 673.1—CC, next dam is Kitchener Honeymoon, 855.4—C. She is due around sale time.

CHEDCO FARM—Chedco Seraphin, fresh and on test milking over 50 lbs. Daughter of Chedco King of the Meads and Chedco Cherubim, 560.6—FF. Daughters of Chedco Advance and Chedco Coronation King out of daughters of Chedco King of the Meads, both A. R. and from the famous Imp. Wistaria's Ruth family.

CHARLESCOTE FARM—Charlescote Portrait, yearling daughter of Langwater Peter and Charlescote Beldame, 882.3—AA. This heifer is own sister to Charlescote Pictorial at Langwater. Charlescote Hyacinth, yearling daughter of Langwater Hilarity and Charlescote Petunia, 545—G, (Pending) by Langwater Peter.

ROSEWALD FARM—Rosewald Gracious Alice, yearling own sister of Rosewald Grace (Mussolini and Klondike Gracious) sold for $2,500 at The Guernsey Sale. Rosewald Rena's Lassie, yearling daughter of Flying Horse King's Flute and Rosewald Lady Rena, 618.4—EE.

GREENWAY FARM—Greenway Queen Bar Maid, yearling daughter of Defender of Ware (Blossom of Ware, 999.9—A). Greenway County Wistful, bred heifer due in June, by Green Meads Prospect and Rex's Desire of Ware, 508.5—B.

KITCHENER FARM—Kitchener Farm Virginia, yearling daughter of McDonald Farms Fearless and Chedco Verbena, on test in G. Kitchener Feather, 587.1—EE, by Alfalfa Farm Philosopher and Rex's Heather 2d, will be fresh at the sale.

ALDRICH FARM—Secret's Superba, 10256.5—605.6—G, one of the nice daughters of Green Meads Proud Secret and due three weeks after the sale to Riegeldale Emory's Conrad.

FORGES FARM—Forges Betty, 13280.3—704.9—CC, fresh and on retest milking 62 lbs. daily. She is a 5-yr.-old daughter of Forges Better Times and a granddaughter of Imp. Bickleigh Sequel.

ROCKINGHAM FARM—Rockingham Recollect, due May 17. Sired by Rockingham Reliance (Imp. Charmeuse of Ponchez, 1057.8—A) and Rockingham Peerlass, 720.9—BB.

HORSE SHOE FALLS FARM—Horse Shoe F. Sweetheart, bred heifer by Foremost Hermes and Horse Shoe La Sweetheart, 630.2—AA, in calf to Riegeldale Emory's Conrad. See Conrad daughter on opposite page.

GREAT ELM FARM—Great Elm His Doris, fresh and on test, by a son of Coronation Herald and Great Elm Doris, 515.6—GHI. Great Elm C. Roslea, by a son of Argilla Caesar and Great Elm Rosalie, 617.6—FF.

EDGEWOOD FARM—Edgewood's Wilda and Edgewood's Mystery, both daughters of Langwater Columbian and out of Birchfield Dorothy 2d, 14247.6—748.6—A and Edgewood Farms Iola, 13602.3—693.2—D, respectively. Both cows are fresh and on test.

BEAUHAVEN FARM—Beauhaven's Monody, yearling daughter of Argilla Monitor (Alfalfa Farm Philosopher—Argilla Monody, 17139.8—783.0—B) and Lakewood Memory 2d, 14890.1—675.6—A.

WETHERSFIELD FARM—Wethersfield Lotus, 11452—605—EE (Pending), beautiful young daughter of Wethersfield Bellarion, due on sale day to Wethersfield Prince Charming. Wethersfield Ellen, yearling daughter of Wethersfield Prince Charming in calf to a son of Patrician Girl of The Glen.

MEREDITH FARM—Meredith Louisa, yearling heifer that is a double Alfalfa Farm Heloise, 1006.2—BB, 5th place.

GLEN FARM—Melody of the Glen and Florida of the Glen, daughters respectively of Caumsett Patsy and Caumsett Dynamo, both out of Caumsett Golden Belle, 16438.1—767.3—DD, daughter of Foremost Nobly Born.

HIGH HILL—daughters of Langwater Peter, Argilla Caesar, Argilla Zeneith and Charlescote Parson, all out of high record dams.

See the next issue for details of consignments from Haven Hill, High Mowing, Basquaerie, Randot, Endean and Savery Farms.

WRITE EARLY FOR A CATALOG

DUNN & HARWOOD, Sales Managers • SCHOHARIE, NEW YORK, and CORDAVILLE, MASSACHUSETTS

MAY 13th '46 CONVENTION GUERNSEY SALE
MAY 14th GUERNSEY SHOW AND FIELD DAY
} Fair Grounds, Topsfield, Mass.

MAY 15th AMERICAN GUERNSEY CATTLE CLUB, Annual Meeting, Boston, Mass.

Daughter in the sale

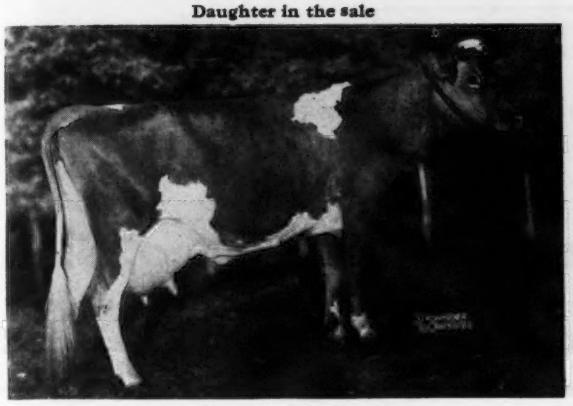

VALENTINE OF LANGWATER 2D
13852.5—619.4—G
Own sister to Langwater Valencia, 17508.9—952.7—A, dam of Langwater Valencian and Vagabond. Matlock Farm consigns her daughter by Argilla Pilot, son of Argilla Fair Palotterie.

Daughter in the sale

LANGWATER CONSORT 2D
13767.1—676.6—D
Langwater Farm, North Easton, Mass., consigns her daughter, Langwater Consort Lady, by Langwater Valencian. Langwater Consort Lady is own sister to Langwater Chum, Welcome-In Farm, Columbus, Ohio. Langwater also consigns Langwater May Belle.

Selling her daughter

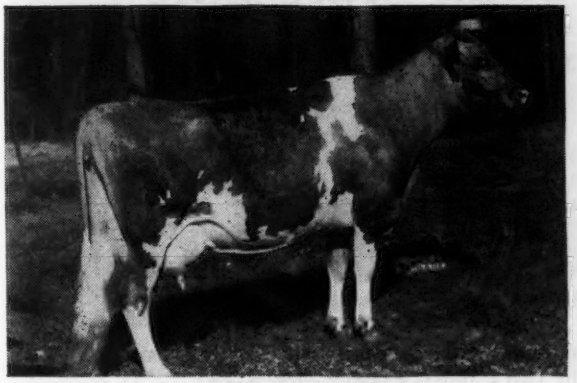

FLYING HORSE MARIE 2D
14156.6—654.2—D
Flying Horse Farm, South Hamilton, Mass., consigns her daughter, Flying Horse Colonel's Marie, 12272.5—684.6—G, by Chedco Colonel.

Selling her daughter

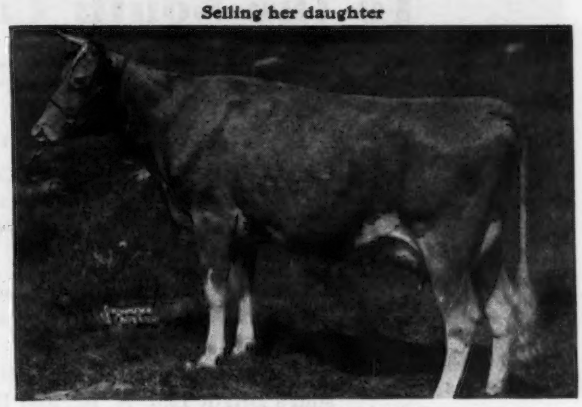

HORSE SHOE F. DOLORES
10137.3—488.9—E
Horse Shoe Falls Farms, Shannock, R. I., consign her daughter by Riegeldale Emory's Conrad, in calf to Foremost Hermes.

SALE COMMITTEE: Horace M. Clark, Langwater Farm; Rex O. LeParmentier, Wethersfield Farm; Robert J. McKenzie, Argilla Farm; Frank H. Smith, Chedco Farm.

Sires having daughters in the sale: Langwater Peter; Langwater Valencian; Langwater County Squire; Langwater May Royal; Langwater Darius; Langwater Columbian; Langwater Hilarity; Alfalfa Farm Philosopher; Caumsett Dynamo; Green Meads Proud Secret; Mussolini; Pine Manor Levity's Legacy; Wethersfield Bellarion; Chedco Colonel; Green Meads Rockingham Prospect; Blakeford Nobleman, and other leading eastern sires.

Write for a catalogue . . . All from herds accredited for Bang's and T. B.

DUNN & HARWOOD, Sales Managers • SCHOHARIE, NEW YORK and CORDAVILLE, MASSACHUSETTS

SAWAGA FARM *consigns to . . .*

The 23rd Annual Sale of The South Carolina Guernsey Cattle Club at Columbia, South Carolina, May 7, 1946

Our nicest daughter of RIVELON MAYWICK'S BEAU, A. R.

SAWAGA MAYWICK'S RED BESS, 11607.1—590.1—DD

Born: February 20, 1940 and due April 16, 1946
Dam: BESSIE OF TRINITY, 9470.2—471.3—A—920 T. M.

And a splendid young daughter of Our Junior Herd Sire, McDONALD FARMS IMPROVEMENT.

SAWAGA IMPROVEMENT JOANNA. Born March 8, 1945

Dam: SAWAGA MAYWICK'S JOANNA, 8086.9—396.8—GG.
Full sister to SAWAGA MAYWICK'S JOAN, 324 days, 11832.8—579.6—B
SAWAGA MAYWICK'S JENE, 10787.9—567.6—G (Pending)

These two are from our best, we believe they are right in type, production and breeding.

To the 5th Annual Boone Guernsey Sale, Boone, North Carolina, May 30, 1946

Two fresh cows:

SAWAGO MAYWICK'S JOANNA, 8086.9—396.8—GG. Fresh at Sale.
Full sister to Sawaga Maywick's Joan, 324 days, 11832.8—579.6—B
Sawaga Maywick's Jene, 10787.9—567.6—G (Pending)
SAWAGA MAY MARGARET, due on Sale Day
A daughter of Rivelon May Majesty

FULLY ACCREDITED
S. W. GRAMLING, Owner

• Sawaga Farm, Orangeburg, S. C.

For catalogs write, GEORGE B. SALLEY, ORANGEBURG, S. C.

DUKES DALE FARM'S CONSIGNMENT

To the South Carolina State Sale

MAY 7, 1946

1. DUKES DALE BUSYBODY, Born October 20, 1944

Sire: McDONALD FARMS DEFIANCE, P. R., a son of McDonald Farms Master, A. R., and Green Meadow Artist, 11261.4—538.2—B. A number of daughters on test and will soon be A. R. A daughter sold for $2,500.

Dam: HARDWICK'S BUSYBODY

10814.0—630.6—AA, one of our greatest brood cows. A daughter of Mixter Hardwick, A. R. She has a daughter on test in Class B, that should make over 700 lbs. fat.

Will be bred before sale to Janet's Bright Lad, our Junior sire. He a son of Blossom's Bright Lad, A. R., and Bright Lad's Janet, 13495.2—692.8—A.

2. DUKES DALE ZYLPHA, Born February 3, 1945

Sire: McDONALD FARMS DEFIANCE (See above).

Dam: ELIADA'S ZYLPHA, 9191.5—417.2—G; 11608.9—559.2—AA. A great brood cow with 2 other daughters in herd that will be tested. She is 15 years old and still breeding.

WILL BE SOLD OPEN.

DUKES DALE FARM, Orangeburg, South Carolina

R. F. DUKES, Owner — FULLY ACCREDITED — J. M. METTS, Herdsman

Dispersal Sale April 29

Guernsey Herd, Farm and Poultry Equipment

At Green Pastures Farm • Andover, Mass.

Corner Dascomb Road and Osgood Street,
H. F. SHEPARD, owner. Equipment sells at 10 A. M.—Guernseys at 1 P. M.

41 - Registered Guernseys - 41

22 cows, 14 heifers, 2 herd sires, 3 young bulls. Bang's Accredited, T. B. Accredited

THERE ARE MAXIMS IN THE SALE

Sunny Girl of High Hill and six daughters, all full sisters, by High Point Harvester, son of Maxim of Linda Vista. 9 head from the High Hill Dispersal are in the sale.

Selling her own brother

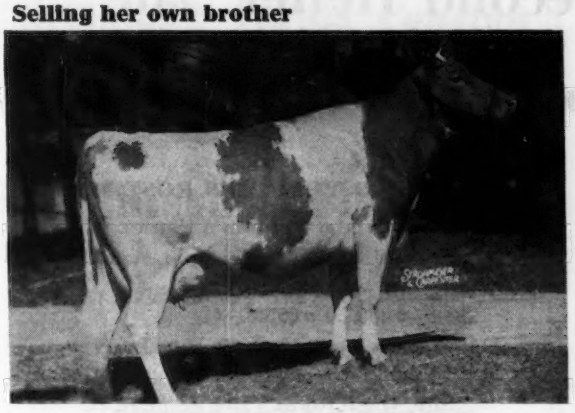

WETHERSFIELD LAVENDER
15247.1—773.7—G

Undefeated Grand Champion. Sold for $7,100 at auction, 1945. Her own brother, 1½ years old, is in the sale.

In the sale

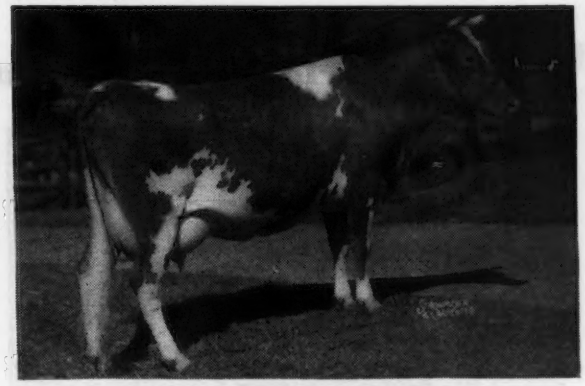

WETHERSFIELD LAUGHTER
13675.5—684.4—B

Due May 14. Paternal sister to Wethersfield Lavender. Has milked 63 lbs. per day.

SELLING: Rosewald Eugenie's Eugene and 10 progeny. Three-year-old son of Langwater Darius and Thirlstane's Empress Eugenie, 11679.7—578.2—EE. Several direct descendants of Ward Acres Brockton, son of Langwater Africander and Veda of Edgemoor. Others from Rosewald, Wethersfield, Forges, Haven Hill, Horse Shoe Falls and Meredith Farms. Many on A. R. test.

EQUIPMENT: New metal silo—140 tons, trucks, tractors, harvester—binder, silage cutter, plows, stanchions, water bowls, feed trucks, 2,400 egg incubator, batteries, brooders, scalders, pickers, waxers, coal brooder stoves, miscellaneous.

Write for catalog and/or equipment list.

DUNN & HARWOOD, *Sales Managers* • **SCHOHARIE, NEW YORK and CORDAVILLE, MASSACHUSETTS**

Wakefield Farm consigns

to Quail Roost Maxim Sale, May 6, 1946

← WAKEFIELD SIR WALTER'S NINA

11391.8—545.1—G (Pending)
Sire: HILLANDALE MAXIM'S SIR WALTER
Sire: Fairlawn Cavalier's Maxim, A. R.
Dam: Wakefield Faith
9075.1—520.4—E
Dam: WAKEFIELD ILLUSTRATOR'S NANCY
9189.6—489.8—G
Sire: Quail Roost Illustrator, A. R.
Dam: Wakefield Bell Rose
15328.4—799.1—A

NINA is the first member of this family that has ever left the farm. But in order to show you what we are doing at Wakefield we decided to let her go.

to Ward Snarr's Second Heifer Sale

Charlotte, North Carolina, May 4, 1946

← WAKEFIELD YEOMAN'S ROSE MARIE

Sire: WAKEFIELD YEOMAN'S PRINCE
Sire: Maxim's Master Fred, A. R.
Dam: Gerti-Rose
12601.0—655.3—G
Dam: WAKEFIELD VALOR'S ROSEMARY
14126.9—680.0—BB
Sire: Quail Roost Valor's Son, A. R.
Dam: Wakefield Rosella
9787.9—459.5—A

This is an exceptionally nice heifer, with the usual "Maxim udder" development. The only reason we consented to part with her was that we have a full sister to take her place.

FEDERAL ACCREDITED . . . N. C. BANG'S FREE 257

WAKEFIELD FARM • *Wake Forest, North Carolina*

JOHN SPRUNT HILL, Owner — E. H. FORBES, Manager

Jefferson County
GUERNSEY BREEDERS' SALE

County Fair Grounds • Jefferson, Wisconsin • May 4, 1946

Sale Starts 12:30 p. m.

60 High Quality, Good Type Registered Guernseys

20 cows and two-year-olds—fresh springing, some bred for fall freshening, some with D. H. I. A. records up to 2400 lbs. fat in six years.

13 bred and open yearling heifers—good quality. 13 heifer calves, especially selected for 4-H and F. F. A. projects for fall shows. 14 young bulls bred for type and production.

Levity, Langwater, Butterfat and other popular blood lines represented. All records have been made under ordinary farm care and cows will be able to do a good job for their new owners. Come to this sale for foundation cattle.

WRITE FOR CATALOGS

Jefferson County Guernsey Breeders' Association
FORT ATKINSON, WISCONSIN

Prairiemede Farms ***Consign***

Two Granddaughters of
Langwater King of the Meads
To the

Ninth Missouri State Sale

May 3, 1946
Columbia, Missouri

Prairiemede's Minnie

Born: June 18, 1943

A beautiful bred daughter of Meadow Lodge King's Horatio and Prairiemede's Silver Dutchess. Meadow Lodge King's Horatio is sired by Langwater King of the Meads and Beechford's Honoria Lady 2d, 18102.0—817.2—A; 19834.5—880.8—AA. Minnie is due to drop a calf to the service of Meadow Lodge Hornet, May 20, 1946, that is a son of Meadow Lodge Rex's Kingmaker and Meadow Lodge Rex's Honoria, 13335.6—624.6—G; 17635.7—857.6—A. Kingmaker is a son of Bournedale Rex and Argilla Flute. Meadow Lodge Rex's Honoria is a maternal sister to Meadow Lodge King's Horatio.

Prairiemede's Silver Flute

Born: May 24, 1943

A top daughter of Meadow Lodge King's Horatio and Prairiemede's Silver White. Prairiemede's Silver White is a paternal sister to Sunnymede Knight Gloria, 11518.8—613.1—D. Flute is due to drop a calf June 5, 1946, to the service of Meadow Lodge Hornet.

Prairiemede Farms

Route No. 2 **Windsor, Missouri** ***Pettis County***

J. E. AND L. E. FUNK, OWNERS

Consigned . . .

MISSOURI SALE

Columbia, Missouri

MAY 3, 1946

Two Good Young Cows . . .

MARYDALE F. CHERUB'S ROSELLE
Dropped: July 13, 1943.
Sire: IOWANOLA FIGTREE'S CHERUB. A son of May La Reece's Figtree of Iowanola, 15030.0—832.0—A (3 A. R. daughters).
Dam: MARYDALE SUNBEAM'S ROSE, 9875.3—400.2—A.
Roselle is due April 13 with first calf. She is a good one.

MARYDALE ROYAL CHERUB'S IDEAL
Dropped: October 23, 1943.
Sire: MELODY'S ROYAL CHERUB. A son of Lynbrook Melody Cherub, A. R.
Dam: MARYDALE F. CHERUB'S INA (on test). She is by Iowanola Figtree's Cherub (see above).

At Home . . . We are using—BARBIAN NICHOLAS (Line-bred to Langwater King of the Meads, A. R., top and bottom) on our good Cherub daughters. To follow this cross we've selected a son of Green Meads King James, son of Green Meads Levity King. (This bull combines King of the Meads—County Squire.)

MARYDALE FARM

ALBIA, IOWA

J. H. BICKERT, Owner ACCREDITED HERD

Maple Place Guernsey Dispersal

At Farm 10 Miles Southwest of Marion Indiana

TUESDAY, APRIL 30, 1:00 P. M.

39 Head Registered Guernseys Sold at Auction

5 Bulls — 4 Calves Due — 14 Cows in Milk — 2 Bred Heifers — 8 Yearling Heifers — 5 Heifer Calves

Herd Sire: LOCKSHORE ESMERELDA'S PRINCE
Sire: LOCKSHORE CRYSTAL PRINCE
(Langwater Eastern King—St. Croix Mermaid)
Dam: STARR FARM ESMERALDA
(Langwater Argyll—Mayflower's Bonneyville Bess)

Records of cows in sale MADE ON 2X MILKING IN STANCHIONS
665.3—A; 582.0—AA; 439.7—AAA; 453.5—G; 463.9—FFF; 409.7—GGG; 369.1—GGG; 371.5—GGG; 565.4—GG; 530.0—DDD; 485.9—GGG; 408.7—GGG; 386.3—DDD.

Records in the making:
120 days—5603.2—281.4 264 days—8067.6—369.0
212 days—7753.5—380.6 66 days—2276.6—114.2—G
126 days—3870.7—189.4—EEE

You will appreciate THE WELL-GROWN HEIFERS—SMOOTH—GOOD UDDERED COWS in top condition, found in this sale.

CLAUDE MAPLE, JONESBORO, INDIANA, Owner.
ROY JOHNSON, DECATUR, INDIANA—LLOYD CROUCH, HUNTINGTON, INDIANA—WILBUR CLAIR, CONVERSE, INDIANA, Auctioneers.

SALE MANAGED BY:
Everett R. Beaty Sales Service, Huntington, Ind. Phone 2906 R 1

MAPLE PLACE and VER-LO-LEW Guernsey Farms are only 30 miles apart.

Attend both sales—you can truck purchases from these sales with one trip.

Ver-Lo-Lew Guernsey Dispersal

At Farm 2 Miles Southeast of Anderson, Indiana

WEDNESDAY, MAY 1, 12:30 P. M.

50 Head Registered Guernseys

1 Herd Sire—9 Bull Calves—21 Cows in Milk—5 Bred Heifers
6 Yearling Heifers—4 Small Heifers—4 Calves Due.

Herd Sire: FOREMOST ROYAL VALOR ROMEO
Sire: FOREMOST ROYAL VALOR
(May Royal's Valor—Valor's Faithful)
Dam: FOREMOST RITZIE
(Foremost Majestic—Foremost Noresca)
A DOUBLE GRANDSON OF MIXTER FAITHFUL

Mr. Paul Reedy, Manager and Co-Owner of this herd, due to ill health must discontinue farming. Due to this fact, Mr. Lewark decided to reduce his farm and dairy operations to one unit. Mr. Lowell Wright, who has been with Mr. Lewark for several years, will move from the farm (which has been recently sold) to the farm operated by Mr. Reedy, bringing with him the Registered Guernsey herd from this unit, hence the herd owned by Mr. Reedy and Mr. Lewark will be sold entirely, absolutely no reservations. (An absolute dispersal from oldest cow to youngest calf.) **You will be pleased with this offering.**

ROY S. JOHNSON, DECATUR, INDIANA—GARL RUDICEL, Huntington, Indiana—LLOYD CROUCH, HUNTINGTON, INDIANA, Auctioneers.

SALE MANAGED BY
Everett R. Beaty Sales Service, Huntington, Ind. Phone 2906 R 1

Consigned to Quail Roost-Maxim Sale, May 6, 1946

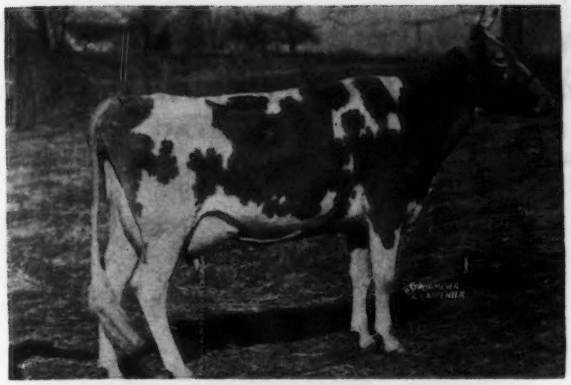

KITTY OF GREEN VALLEY

Her Udder

She doesn't carry my name—but she is my kind—and the kind that any breeder would be proud to have in his herd. Look at her udder. Then consider the great animals that appear in her pedigree:

MALES
High Point Prince Maxim (3)
May Royal's Majesty (2)
Mixter May Royal (2)
Langwater Valor
Foremost Gay Lad
Quail Roost Maxim King
Quail Roost Illustrator

FEMALES
Mixter Faithful (2), 12601.9—774.7—FF
Landmark Princess May Rose, 14782.5—863.5—A
Butler Island Fayroyal Martha, 18610.6—880.9—A
Quail Roost Royal Duchess, 14994.0—711.3—BB
Maxim's Patience C., 17142.0—796.3—AA
Maxim's Faithful, 13081.9—629.3—AA

See her at the Quail Roost Maxim Sale. You will like her.

RUAYNE FARM • Greensboro, North Carolina

Dr. W. A. Hornaday

A FASHION PLATE . . . *goes to the*

"Sunnyside of the Arbuckles" Sale, April 30, Ardmore, Okla.

Consigned . . . **KITCHERNER FASHION'S CHERRY**

Dropped: September 21, 1944

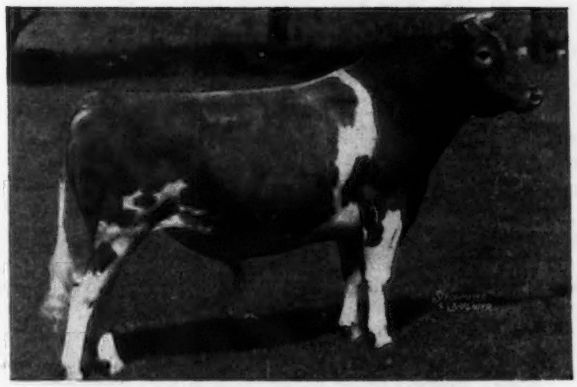

Her Sire

◄ **McDONALD FARMS FASHION PLATE**

His Daughters Produce

Kitchener Eliza, 8532.1—471.7—4G (pending)

Kitchener Queen, 8589.7—479.0—4G (pending)

Kitchener Flo, 11052.8—509.04—G—314 days

Sterlingold Judy, 7266.8—405.97—F—222 days

Others on test—doing equally well.

FASHION PLATE is by **Foremost Prediction, A. R.** out of **Dorothea of Olentangy, A. R.** (noted show cow—first cow 3 years, under 4, N. D. S.).

CHERRY is out of **KITCHENER GLITTER 2d,** 10803.9—599.9—GG. She by Mussolini, A. R. (Two 1000 pound daughters in double letter class).

T. B. Accredited 243954
Bang's Free 86
R. B. HAYDEN, Owner

• Kitchener Farm •

BILLERICA, MASSACHUSETTS
A. C. BARNARD, Manager

All Herds Consigning Fully Accredited

The Second Annual Invitational Sale *of the*

On TUESDAY, MAY 28, 1946, 12:30 p. m., at the FAIR

The Quality Sale of the Southern Season . . . Practically All Outstanding

As this is written, we hope to present in the sale one of the great cows of all time: **FAIRLAWN MAXIM'S DEBBIE,** 9102.0—544.7—GG. DEBBIE is sired by Quail Roost Rose Maxim, A. R., she is on retest and in 45 days has 2470.3—122.77—A. Her dam has 10445.6—592.2—E and is sired by Bournedale Chief La Noce, A. R.

BRYN DU MAXIM DODSWORTH
Just sold for $10,000.
2 outstanding daughters in the sale.

In the Sale . . . Now on Test
SKY BROOK BRILL ROWENA
Sire: QUAIL ROOST KING BRILLIANT
Dam's Records: 10869.4—477.1—G—992 T. M.
14025.2—641.8—CC

In the Sale . . .
FAIRLAWN MAXIM'S GARLAN
Now on test Class E
Sire: QUAIL ROOST ROSE MAXIM, A. R.
Dam's Record: 10110.3—586.8—GG

In the Sale . . .
McNAUGHTON'S CAROLYN
Sire: LANGWATER CORSICAN
Dam's Record: 9415.3—423.2—F on retest milking over 50.

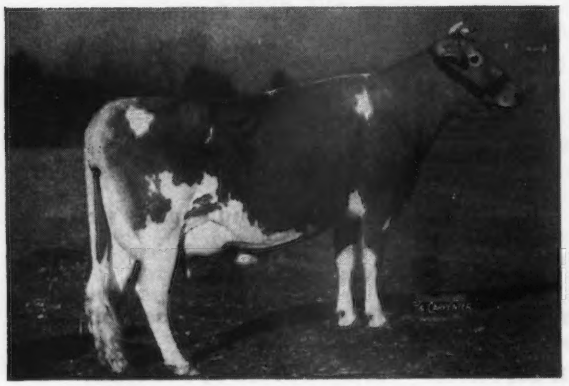

In the Sale . . .
ROSE OF SHOAL'S CREEK FARM
Now on test Class F, milking close to 50
Sire: RIEGELDALE EMORY'S CLIMAX

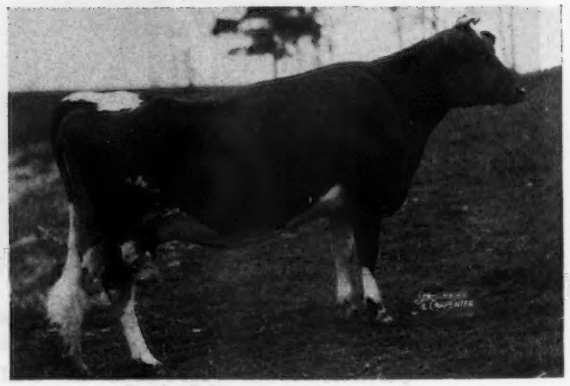

In the Sale . . .
ARCHDALE MAXIM'S BEST
8600.7—441.9—G (Pending) On retest.
Sire QUAIL ROOST PRINCE RAIDER, A. R.
Dam A. R. cow.

Be Sure to Remember the 5th Annual Boone Guernsey Sale at Boone,

All Herds Consigning Fully Accredited

Henderson County Guernsey Cattle Club

GROUNDS, HENDERSONVILLE, NORTH CAROLINA

Southern Herds Represented . . . In the Mountains of North Carolina

GIRL OF CONNEMARA FARM
22407.6—1077.6—A
In the Sale: Her full sister due with first calf in August.

In the Sale . . .
KLONDIKE HOLLINDA
12317.8—608.1—E—On retest
Sire: KLONDIKE HOLLIMOST, A. R.
Dam's Record: 13782.7—660.0—A

Many Other Top Females in the Sale Including:

CHARLIE'S MAXIM'S LADY MAY, 10329.6—537.5—E
Sire: Charlie of Tip Top Farm, A. R.
Dam: Peg's Lady May, 9544.2—509.6—F

RIEGELDALE EMORY'S FAN, 10462.2—551.2—GG
Sire: Riegeldale Melba's Emory, A. R.
Dam: Appin's Fan, 11917.9—633.9—A

FAIRLEE ACRES MAXIM FANCY will finish with about 600 lbs. in B soon after sale.
Sire: Maxim Royal Duke, A. R.
Dam: Fancy's Folly of Coniston Hall 10874.5—624.3—E

CLEAR VIEW KING'S GLADSTONE, due in October, bred to Dodsworth (see above).
Sire: Quail Roost King Raymost.

GOLDEN GLOW MAXIM KAY (will be just breeding age)
Sire: Quail Roost Bonnie Maxim, A. R.
Dam: Appin's Kesta, 16578.6—806.9—A (Pending)

IDLEHOUR'S DIMPLE (now on test and bred to Hollimar)
Sire: Klondike Kane, P. R. Others on test.
Dam: Klondike Kindness, 506.6—G; 599.0—DD

Two A. R. daughters of Quail Roost Prince Max, A. R. Both fresh. Dam's records, 12012.4—613.0—AA and 7252.7—363.9—D; 8371.0—420.0—C. T. A. 2-yr.-old, 342 days.

BONDWICK'S GOLDEN BELLE, 5790.3—285.7—G in 197 days By Bondwick, A. R. Dam's record, 10293.1—474.2—A

SUNSHINE'S LUCKY DIAN, by Lucky King. On test Class G One of the very top daughters of Lucky King.

From Clear Springs, 2 open heifers, one by Riegeldale Emory's Majesty, the other by Clear Springs' Advancer, A. R., both dams A. R. From Grand View, an A. R. daughter of Clear Springs' Prince Val. Dam's record, 8972.7—555.3—C. From Twin Brook, a beautiful open heifer by Clear Springs' Royal Count, A. R. Dam making well over 500 lbs. From Palmer's, Palmer's Hallie, 9957.3—497.1—F. Fresh at Sale. From Belmont View, a two-year-old on test by Quail Roost King Ned. From Croasdaile, Croasdaile's Princess Josie, 9547.5—486.8—G. From Wakefield, a two-year-old granddaughter of Quail Roost Maxim's Majesty, A. R. on test, Class F. Dam's record, 14045.8—673.4—DD. From Hillandale, a two-year-old by Quail Roost King Spot, due in Sept. Dam's record, 11402.6—619.4—AA. From Arden, an A. R. daughter of Quail Roost Maxim's Foremost, A. R. Dam's record, 11198.3—503.3—GG, fresh at sale and on retest, also a two-year-old by Noble Albert of Thorn Hill, ready to go on test, dam A. R. From Gippy, a two-year-old by Fairlawn Maxim Francois, bred to Bournedale Double Chief. Consignments coming in from Quail Roost (a beauty), 2 from Lendolure, a top A. R. cow from Selfdale and others. **BE SURE TO WATCH FURTHER JOURNALS.**

About 40 head including a few choice bulls, young cows, bred heifers and open heifers. Many daughters of famous Klondike & Quail Roost Bulls. A. R. Cows, cows on test and many out of tested dams. See May 1 Journal.

For catalogs write, call or wire . . .

GEORGE B. SALLY,

The Sally Sales Service

ORANGEBURG, S. C. PHONES Day 133; Night 330.

ne, North Carolina, Thursday, May 30, 1946, 12:30 p. m.

HOMINY HILL Farms · GUERNSEY CATTLE

HENRY D. MERCER
Owner
JOHN LINDSAY
Manager

"Fully Accredited"

Colts Neck, N.J.

Consign to . . .

The Guernsey Sale, Trenton, N. J., May 17

Hominy Hill Countryman

Born: July 3, 1945

Sire: LANGWATER COUNTRY LAD, by Langwater Countryman, A. R., out of Langwater Honeydew, 12008.8—651.1—DD, four maternal A. R. sisters.

His Dam . . .

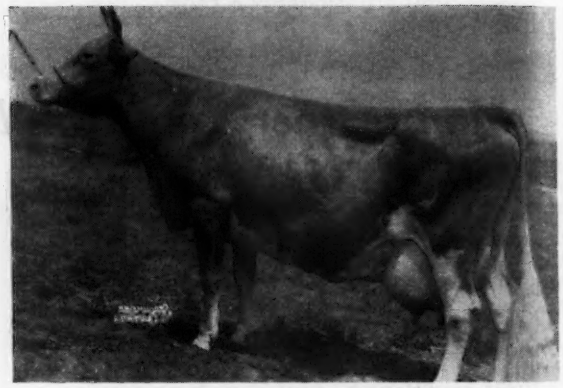

GREEN MEADOW QUEENIE
(Pictured at 12 years old)
12839.5—728.7—G
3 A. R. Daughters
A daughter of Green Meadow Coronation Prince, A. R.

Hominy Hill May Queen

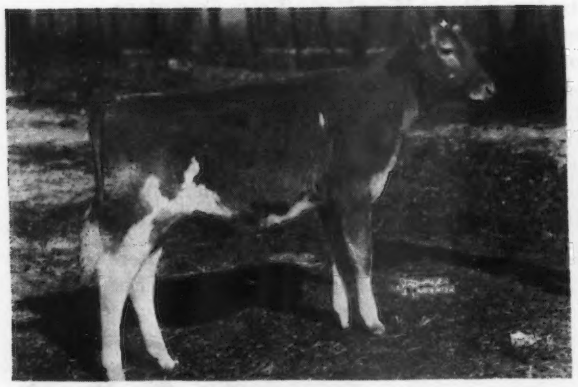

Born: September 13, 1945

Sire: RIEGELDALE CORONATION KING, A. R., by Coronation Rose King, A. R., out of Coronation Lustre, 12688.5—655.7—FF, she by Langwater Philosopher, A. R., out of Green Meadow Luxury, 13722.7—649.6—F, by Green Meadow Coronation Prince, A. R.

Her Dam . . .

MEADOW-GOLD PRINCESS ROSE

Now on A. R. test. In 165 days, 10268—445. She is headed for a large record. Full sister to Meadow-Gold Rosabell, 14372.8—733.5—CCC, Class Leader. Her daughter sold for $5,100 in The Guernsey Sale, 1945.

HOMINY HILL DAFNEY

Born October 1, 1942. Fresh. Record 10598—634—G (Pending). Sire: FAIRLAWN PEERLESS DICTATOR, 17 daughters average 12049.8—608.4—G and GG, a son of Green Meadow Peerless, A. R. Dam: MEADOW-GOLD CLARICE, 13387.5—648.4—CC, 730 milkings.

HENRY D. MERCER
Owner
JOHN LINDSAY
Manager

"Fully Accredited"

Colts Neck, N.J.

Consign to . . .

The Indiana Spring Sale

Lafayette, Indiana, May 9, 1946

Hominy Hill Aristocrat

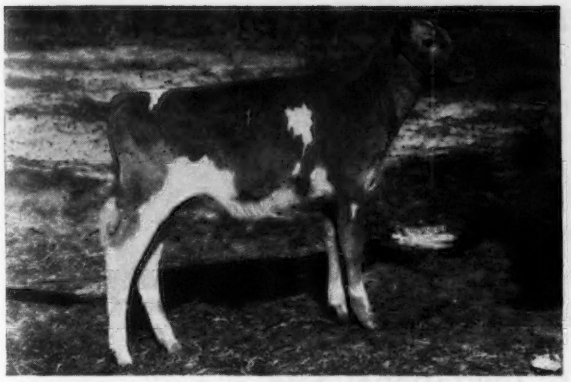

Born November 4, 1945
Sire: Langwater Country Lad, son of Langwater Countryman, A. R., and Langwater Honeydew, 12008.8 651.1—DD.

His Dam . . .

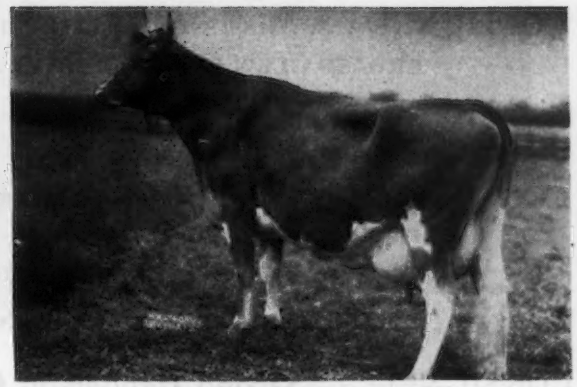

HOMINY HILL ALICE
16707.5—817.1—GG
Class Leader. Traces three times to Coronation Rex, A. R.

Grandam's Full Sister . . .

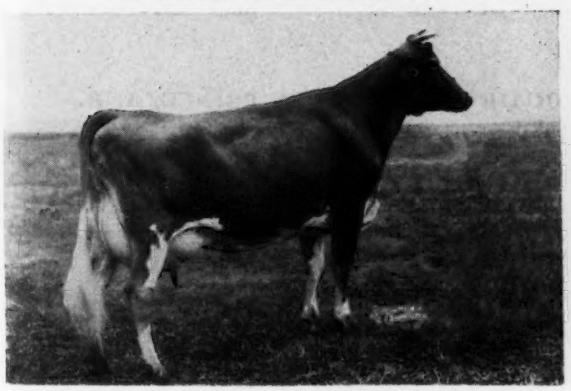

MEADOW-GOLD PRINCESS ROSE
Now on A. R. test, in 165 days, 10268—445. Heading for a large record. Her daughter is consigned to The Guernsey Sale, May 17.

His Grandam . . .

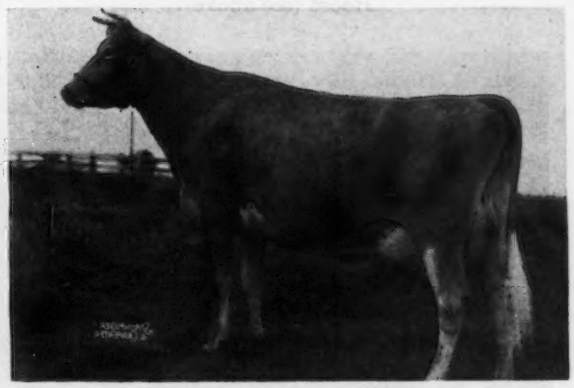

MEADOW-GOLD ROSABELL
11962.9—628.1—EEE
14372.8—733.5—CCC (Class Leader)
Her daughter sold for $5,100 in the Guernsey Sale, 1945.

Also a beautiful heifer, HOMINY HILL BEULAH, born September 13, 1945. Sire: FAIRLAWN PEERLESS DICTATOR, 17 daughters average 12049.8—608.4, all Junior 2-year-olds. Dam: RIEGELDALE KING'S BEMA, 12845.9—707.7—AA, by Riegeldale Coronation King, A. R.

Croasdaile Maxims in Four Southern Sales

ALL BY OUR TWO PROVED A. R. SIRES

CONSIGNED . . . . .Quail Roost Maxim Sale, May 6, 1946.

CROASDAILE'S MAXIM'S JESSIE . . . Dropped: November 4, 1940.
8545.9—428.9—GG; 10936.7—559.0—DD (pending).

Sire of Jessie

◀ QUAIL ROOST MAXIM'S MAJESTY, A. R.
61 A. R. DAUGHTERS

Sire: HIGH POINT PRINCE MAXIM, A. R.
(more 800 pound daughters than any other sire).

Dam: QUAIL ROOST ANN SPOTSWOOD
13742.5—686.6—F
3 A. R. sons, 3 A. R. daughters including Quail Roost Maxim's Ann
15123.7—811.5—A

JESSIE is out of Croas Daile's Golden Jewel, 10381.3—521.1—CC. She is by a son of Maxim of Burkeville, A. R.

CONSIGNED . . . Mississippi State Sale, State College, April 24, 1946.

CROASDAILE'S PRINCESS MAY . . . Dropped: August 22, 1944.
Dam: TAURUS' EFFIE MAY, 9445.2—475.0—G. She is by Green Meads Taurus, A. R. (Langwater King of the Meads, A. R.—Green Meads Thelma, A. R.) out of Quail Roost Effie, 12929.2—656.5—C.

CONSIGNED . . . Ward Snarr's Second Heifer Sale,
Charlotte, North Carolina May 4, 1946.

CROASDAILE'S PRINCESS QUESSIE . . . Dropped: September 2, 1944.
Dam: CROASDAILE'S MAXIM'S RUTH, 7651.9—380.0—G. She is by Quail Roost Maxim's Majesty, A. R. **One or two others may be consigned to this sale.**

CONSIGNED . . . Second Henderson County Invitational Sale,
Hendersonville, North Carolina, May 28, 1946.

CROASDAILE'S PRINCESS JOSIE . . . Dropped: January 4, 1942.
9547.5—486.8—G.
She is a maternal sister to Croasdaile's Maxim's Jessie that is consigned to Quail Roost (see above).

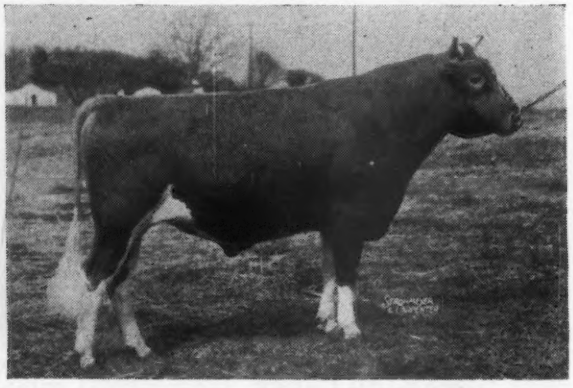

◀ QUAIL ROOST CROWN PRINCE, A. R.

18 A. R. DAUGHTERS

Sire of all the animals consigned to MISSISSIPPI, HENDERSONVILLE AND CHARLOTTE

Sire: QUAIL ROOST MAXIM'S PRINCE, A. R.

Dam: RIVELON ROYAL MABLE
10032.7—552.6—G
12082.1—654.5—B
12717.1—696.6—AA

T. B. AND BANG'S ACCREDITED

CROASDAILE FARMS **DURHAM, NORTH CAROLINA**
JOHN SPRUNT HILL, Owner D. E. TOWNSEND, Manager

Mapleton Farm CONSIGNS...

QUAIL ROOST-MAXIM SALE, May 6, 1946

This is our first year to consign
So we've tried to pick a winner - - One of our best

Mapleton Maxim's Donna

Maxim Top and Bottom Plus an Infusion of Green Meadow

Dropped: December 21, 1944

Sire: FAIRLAWN MAXIM'S HERITOR. A son of Quail Roost Rose Maxim (**sold for $11,000, 1945 Quail Roost Sale**) out of Imp. Sheba Rose of Le Jardin, 12868.7—667.9—A (1 A. R. daughter).

Dam: FAIRLAWN DIANE, 10896.1—481.5—G. She has milked up to 50 lbs. per day for us on twice-a-day milking. A daughter of Green Meadow Hornet, A. R. (Green Meadow Coronation King, A. R.) out of Maxim's Nancy of Burkeville, A. R. (granddaughter of High Point Prince Maxim, A. R.).

Grandsire

QUAIL ROOST ROSE MAXIM, A. R.
Sold for $11,000
Sire: MAXIM OF BURKEVILLE, A. R.
Dam: QUAIL ROOST MAXIM'S MAY ROSE
11813.3—708.3—F
15227.4—867.8—BB
(High Point Prince Maxim)

Paternal Grandam

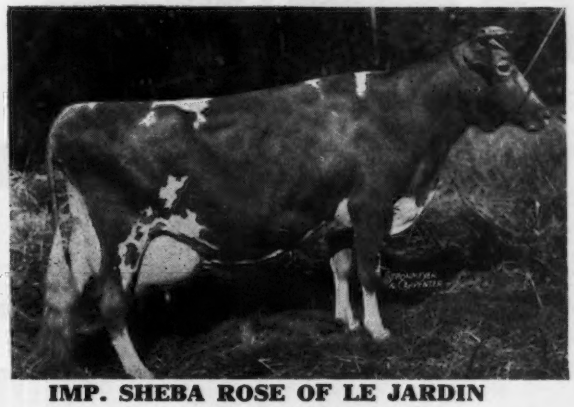

IMP. SHEBA ROSE OF LE JARDIN
12868.7—667.9—A
1 A. R. daughter
Dam of **Fairlawn Maxim's Heritor**
(**SIRE OF DONNA,** in the Sale)

Maternal Grandam

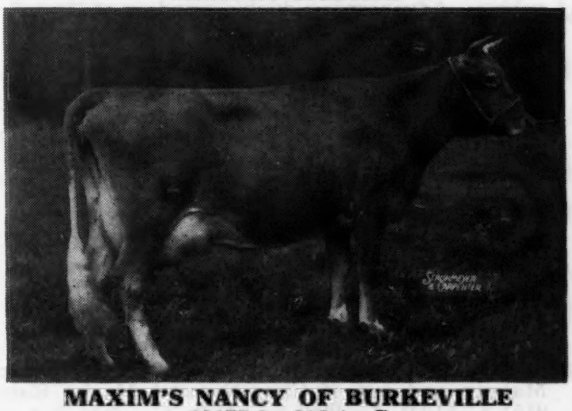

MAXIM'S NANCY OF BURKEVILLE
12175.0—616.4—C
2 A. R. sons, 2 A. R. daughters

Nancy at 14 years of age is still milking 45 lbs. and has a well-attached, sound udder. We have 7 direct descendants of this family besides a paternal sister out of Quail Roost Maxim Puff, that is about tops.

We are building our herd on a **few great Maxim foundation cattle—the Nancy family is one of them.**

DONNA will be sold open. She has production inheritance, size, type, inherited longevity and quality.

T. L. WHITEHEAD, Owner
FEDERAL ACCREDITED
VIRGINIA BANG'S FREE

MAPLETON FARM
NASSAWADOX, VIRGINIA

CONSIGNED . . .

Quail Roost Maxim Sale, Quail Roost Farms

ROUGEMONT, N. C. MAY 6, 1946

5 Head

A Bull - A Two-Year-Old - An A. R. Cow
Two Good Yearling Heifers

A Good A. R. Cow

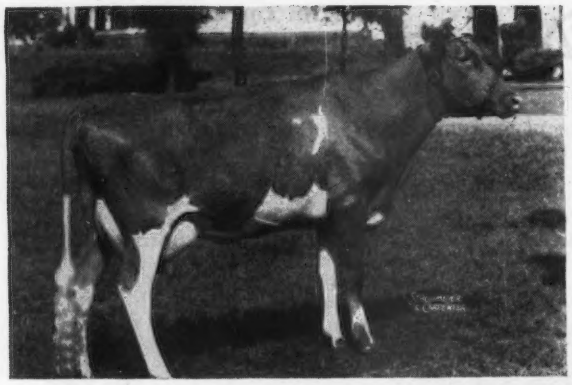

A Real Show Cow
MAXIM Both Top and Bottom

CLEAR SPRINGS' MAXIM F. GLADYS
10444.0—596.0—G
11271.8—639.8—DD

GLADYS is by Maxim's Master Fred, a son of High Point Prince Maxim and out of Gippy Princess Jill, 10718.0—628.5—BB, that is by Quail Roost Maxim's Prince. Gladys calved on December 10, 1945, and will be bred to Riegeldale Emory's Majesty that is a son of Riegeldale Melba's Emory and Bournedale Bellona.

A Choice Yearling

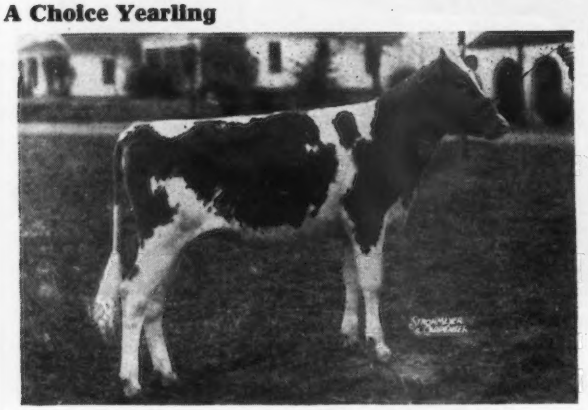

CLEAR SPRINGS' MAXIM INEZ

She is not quite a year old at sale time, but is a honey. She is by Maxim's Master Fred and out of Maxim's Inez of Quail Roost, 10894.8—592.6—F; 11285.4—621.7—C; 15613.0—829.9—A. Old Inez is one of the best daughters of High Point Prince Maxim and is the dam of 3 A. R. sons including Clear Springs' Advancer.

A Top Young Bull

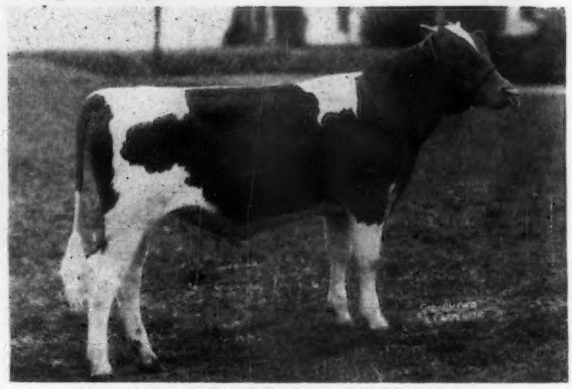

CLEAR SPRINGS' GAY ADMIRAL
Dropped: June 15, 1945

This is a real top young bull, by Clear Springs' Advancer. Advancer is a double grandson of High Point Prince Maxim and by Maxim of Burkeville with 27 A. R. Daughters and out of Maxim's Inez of Quail Roost, 15613.0—829.9—A. On the bottom side Admiral is out of Clear Springs' Gracious, 11809.2—664.8—FF, that is by Klondike Hollimost with 25 A. R. daughters and out of Klondike Gay Grace, 12380.8—715.5—C; 15711.9—906.4—AA. Admiral is very much the same breeding as Clear Springs' Princess Gracie, that sold in last year's sale for $5,200.

A Nice Two-Year-Old
CLEAR SPRINGS' PRINCESS DREAM
Dropped: February 14, 1944

She is by Quail Roost Maxim Prince and out of Sedgley's Noble Dipper, 555.3—C, she by Sedgley Noble and he out of Bournedale Noble. Dream is due to calve just after sale date to service of Clear Springs' Primrose King, a son of Quail Roost Maxim's Prince and Quail Roost Maxim's Primrose, 13279.1—652.3—A. King is a full brother to Clear Springs' Princess Rose, that is said by many to be one of the tops in our herd.

A Promising Heifer
CLEAR SPRINGS' MAJESTY JEAN
Dropped: April 4, 1945

An outstanding young daughter of Riegeldale Emory's Majesty and out of Clear Springs' Maxim Eunice, 9151.3—513.0—G; 9905.5—541.0—C. Jean is a very promising heifer with lots of capacity, good top line and legs. She will be appreciated in any good herd.

Bang's Free Herd Certificate 100 ***T. B. Accredited 538529***

A. L. Brown, ***Owner***
G. H. Cartner, ***Manager***

CLEAR SPRINGS FARM

Concord, North Carolina • ***U. S. Highway 29-A***

ROSEWALD *Consigns to*

QUAIL ROOST MAXIM SALE, MAY 6, 1946

A Bull and a Heifer

The Bull—IN THE SALE

ROSEWALD MAXIM'S CORPORAL

Dropped: April 9, 1945
Sire: FLYING HORSE KING'S FLUTE
Son of Alfalfa Farm Flute, 775.7—GG; 962.9—EE; 756.6—CCC; 970.4—AA. Sr. & Gr. Champ., Topsfield, 1939.
Dam: MAXIM'S FRANCINE, A. R.
673.3—E; 660.1—AA; 581.1—AaA. A daughter of High Point Prince Maxim, A. R. Member of 1st Sr. Get of Sire, N. D. S., 1938.

The Heifer—In THE SALE

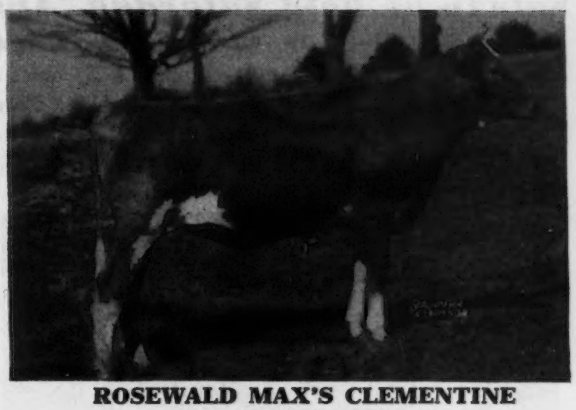

ROSEWALD MAX'S CLEMENTINE

Dropped: September 5, 1944
Sire: ROSEWALD MAX, a son of Mussolini, A. R. and Maxim's Francine, A. R. (dam of Corporal—in sale).
Dam: GOLDEN ELEN OF HILL GIRT
463.8—F; 563.8—A; 669.9—A. Sr. & Gr. Champ, Topsfield, 1938. Jr. & Gr. Champ., Pa. Farm Show, 1931.

See page 517, March 1, 1946, Guernsey Breeders' Journal for more details on these 2 good Maxims

ROSEWALD FARMS • *HILLSBORO New Hampshire*

WILLIAM NIEDNER, Owner — **FULLY ACCREDITED** — JAMES H. DODDS, Manager

---

The Greyholme Farms Dispersal

Monday, April 22, 1946

AT EAST GREENWICH, RHODE ISLAND

Last Call

To The Dispersal of This Noted Herd Established in 1923 on Masher-Sequel Blood Lines on which Langwater Bulls have been Crossed.

120 Accredited and Bang's Certified of which 52 of the younger cows and heifers are vaccinated.

Featured is the Senior Herd Sire, Ultra Merrymaker, a May Rose-Sequel bull with 36 daughters and many granddaughters in the sale.

The UPDIKE HOTEL in EAST GREENWICH will be Sale Headquarters

THE PATE SALES CO., Sales Manager

2064 Lawrence Road, Trenton 8, N. J.

E. M. GRANGER, JR., Auctioneer, THOMPSONVILLE, CONN.

Rose Ann Farm Guernsey Dispersal

CHARLES WEIGEL, Owner, PRINCETON, NEW JERSEY
The farm is to become a historical battle ground memorial park.

Sale to be held Saturday, April 27, 1946, 12:30 P. M.
on the Glenburnie Farm on Route 206, Lawrenceville Road

1 mile south of Lawrenceville, 4 miles north of Trenton, New Jersey.

Three Herd Sires, 35 Cows, 20 Heifers. 35 Cows and Heifers are Calfhood Vaccinated.

THIS HERD IS FULLY ACCREDITED AND CERTIFIED

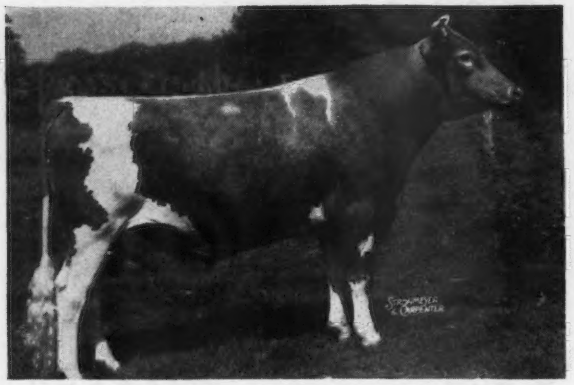

FLYING HILL MASTER BUILDER
7 years old
15 nearest dams average 13634—678.

Sire: CORONATION MASTER
Sire: Langwater Philosopher
Dam: Green Meadow Mistress
17527.8—824.8—AA

Dam: FLYING HILL BLOSSOM
13010.3—646.8—C
Sire: Green Meadow Fearless
Dam: Flora of Hillbrook
11117.4—483.5—E
Sold 1929 for $1,100.

This Outstanding Individual of most popular breeding has 14 daughters in the Sale.

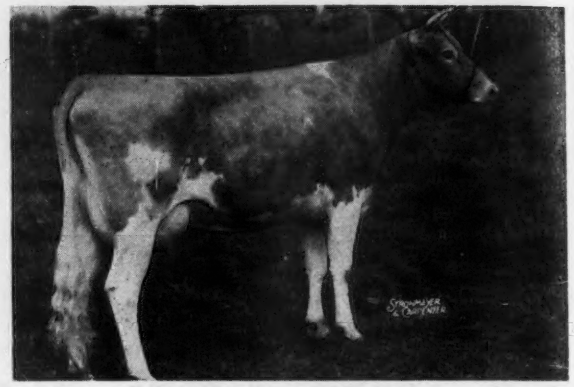

ARGILLA PRAIRIE ROSE
12674.1—538.4—CC.

Own sister to Argilla Primrose, 13869.2—765.3—DD, sold for $1,500. Argilla Patricia Rose sold for $2,550.

Sire: ALFALFA FARM PHILOSOPHER

Dam: LADY ROSE OF GRAFTON,
10905.3—630.3—G, she by Aiyukpa L. Czar.

Argilla Prairie Rose is dam of Herd Sire, WOODACRES ROYAL CZAR, 3 years old, 12 daughters in sale, he by Douglaston Prince Royal, 31 A. R. daughters, 4 A. R. sons. Woodacres Royal Czar, of very good type, is line-bred to Shuttlewick Mirth.

The foundation sire was Coventry Valor in the sale with 13 daughters. He by Langwater Country Squire (Langwater Countryman—Langwater Lovely) and out of Veda's Mountain Rose, 15291.7—770.7—B, she out of Veda of Edgemoor, 11152.9—643.3—DD, 5 A. R. daughters, 3 A. R. sons, she out of Imp. Splitsilk of Edgemoor one of the greatest of the Sequels.

Seven are by Rockwood Butterfat, he by Hilltop Butterfat Anagram, he out of Hilltop Que Vive Annabelle, 12737.2—709.1—G. The dam, Coventry Honoria Lustre, 12578.5—591.9—F, 1 A. R. daughter, 2 A. R. sons, she by Imp. Honoria's Sequel Slogan and out of Langwater Sheen, 16773.6—758.0—B.

Two by Fairlawn Bonnie's Maxim (Maxim of Burkeville—Bonnie's Maxim Patience).

In the Sale—CRAIGLAN VALOR'S GOLD, dropped: October 10, 1944. Sire: Steadfast Valor of Oldacres, A. R. (9 A. R. daughters average 600 lbs. as two and three-year-olds). He by Levity's Valor and out of Langwater Mab, 14949.0—830.9—D. Dam: Craiglan Goldie, a daughter of Florham Countryman that is by Langwater Country Gentleman, A. R., out of Florham Diana, 751.0—D; 868.2—A. (7 A. R. daughters—2 A. R. sons).

The following sires each have one daughter in the sale:
VAL ERIN, he by Langwater Valor—Delatine of Fond du Lac.
LANGWATER AMBASSADOR—this daughter has 11092.3—444.7—AAA.

FOREMOST ROYAL PRECISION; Chinquapin Country Gentleman; Westmont Masterpiece, he by Langwater Peterkin; Wilgorlan Peerless Royal, he by Green Meadow Peerless 2d; Florham Countryman, he by Langwater Country Gentleman out of Florham Diana and Bolton's Rilma Joe, A. R., the dam is Alcluyd Rosabelle's Rosemary, 9605.7—553.0—GHI.

This, one of the better herds of New Jersey, is made up largely of young cows of most pleasing conformation with Good Udders and Majority with A. R. Records.

For Catalogs Write . . .

The Pate Sales Company **2064 Lawrence Road Phone 2-7587** **Trenton 8, New Jersey**

A 605 Pound Two-Year-Old

And the First Gypsy King to Finish at Our Farm

Goes to The Guernsey Sale, Trenton, N. J., May 17, '46

CONSIGNED

Fritzlyn King's Lily

Dropped: November 6, 1942

11487.5 lbs. milk, 605.0 lbs. fat, Class G (pending)

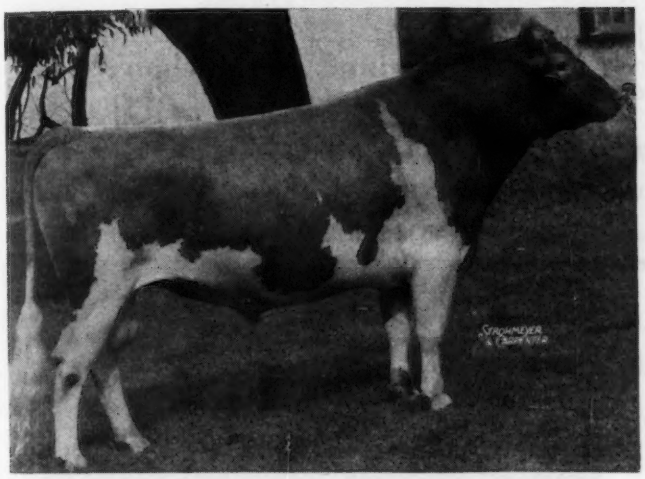

Her Sire . . .

← *Antietam Gypsy King, A. R.*

A double grandson of Langwater Countryman, A.R.

His Daughters Produce

MILK	FAT	CLASS
13119.1	645.2	G
14231.3	644.1	GG
11487.5	605.0	G (pending)
10093.8	603.4	GG
11401.9	551.5	GG (pending)
11275.6	511.5	G (pending)
12204.5	505.9	EE
11445.9	501.9	EE

Antietam Gypsy King, A. R., is by Langwater Vagabond, A. R. A paternal sister sold for $8,100. 6 of his daughters have made records at Antietam Farm. 2 have finished at our farm. More on test and doing nicely.

Paternal Grandam

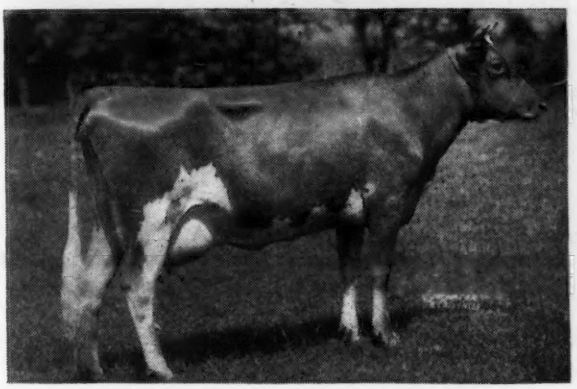

VALLEVUE COUNTRY COLLEEN
14433.5—689.0—GG
1 A. R. son
A daughter of Langwater Countryman, A. R.

Paternal Great Grandam

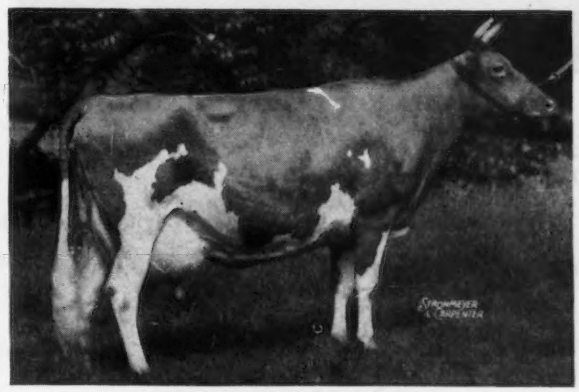

LANGWATER VALENCIA
13623.7—763.8—E
17508.9—952.7—A
1 A. R. daughter, 2 A. R. sons
Langwater Vagabond, A. R.
Langwater Valencian, A. R.

KING'S LILY is out of Fritzlyn Fashion Lily—10116.4—573.9—GG; 11020.4—644.2—E. She by Valor's Fashion, A. R., son of **Langwater Valor, A. R.,** out of an A. R. daughter of **Langwater Foremost, A. R.** We are proud to present **FRITZLYN KING'S LILY** for your approval and feel confident she will make good—**she is a real one.**

FRITZLYN FARMS • Pipersville, Pennsylvania

WM. F. FRETZ, Prop. *Federal Accredited 43770 ∴ Bang's Free Certificate 485* G. E. LeWORTHY, Manager

A Bred Heifer—LEVITY Top and Bottom

CONSIGNED

FOURTH INDIANA SPRING SALE

Lafayette, Indiana - May 9, 1946

ARGILLA LEVITY CLARINET

Dropped: June 17, 1944

Bred: November 3, 1945

A full brother to this heifer, Argilla L. Legacy is owned by Howard L. McGregor, Rochester, Michigan.

SIRE

PINE MANOR LEVITY'S LEGACY

2 A. R. daughters, more on test. First 6 sold averaged $2,416 per head.

Dam: **Green Meadow Levity**
13961.0—707.6—FF
Her son—Curtiss Franchester Levity Ace—sold for $37,000.

2nd Dam: **Shuttlewick Levity**
16896.0—804.4—G
3 A. R. daughters.
Gr. Champ., N. D. S., 1927, 1929.

DAM →

ARGILLA CLAIRE

10331.4—545.6—GG
14075.8—740.8—A
15943.9—814.7—A

A daughter of Aiyukpa L. Czar, A. R., that is a double grandson of **Shuttlewick Levity, A. R. CLARINET carries three crosses to LEVITY close-up.**

CLARINET, in addition to having a triple infusion of LEVITY, traces to the foundation of the Musical Family. Her dam, Argilla Claire, traces to Clarinet of Indian Ridge, she the grandam of Lute of Indian Ridge. From this same line comes such cows as **Argilla Flute,** dam of Alfalfa Farm Primrose, 1083.9—BB; Alfalfa Farm Flute, 962.9—EE; **Argilla Lute,** dam of Alfalfa Farm Lute, 1058.0—BB.

ARGILLA FARM

T. B. ACCREDITED 78223 MASS. ABORTION FREE HERD NO. 19

Ipswich, Massachusetts

S. M. MERRILL, Owner

R. J. McKENZIE, Manager

LANGWATER FARM

Consignments to the Spring Sales

Louis Merryman's 51st Sale, Timonium, Maryland, April 25

A bull calf, Langwater Seminole, dropped July 29, 1945. Sire: Langwater Valencian. Dam: Langwater Midnight's Opal, 10403.6—555.2—EE. Midnight's Opal is out of Opal 3d a full sister to Langwater Opaline, 17427.3—763.5—AA (Pending).

Mort Woods' First "Sunnyside of the Arbuckles" Sale, Ardmore, Oklahoma, April 30.

Langwater James, a bull calf by Langwater Patrician, out of St. James Champion Bright Girl, 9662.4—518.7—GG.

Langwater Prize, a bred heifer by Langwater Onward out of Langwater Bounty, 14405.5—696.9—A. Bred Jan. 2, 1946 to Langwater Milestone, a son of Langwater Patrician and Foremost Labelle, 17716.2—801.9—AA.

The '46 Convention Sale at Topsfield, Massachusetts, May 13

Langwater May Belle, a 5-yr.-old daughter of Langwater May Royal with 10008.2—464.4—D, fresh March 18 and on retest in A.

Langwater Consort Lady by Langwater Valencian and out of Langwater Consort 2d, 13767.1—676.6—D, fresh March 18 and on test in Class E. A full sister to Langwater Chum, A. R.

The Guernsey Sale, Trenton, New Jersey, May 17

Langwater Laura
Born 11/10/43
Bred to Langwater Onward and due May 28

Langwater Valencian
17 A. R. Daughters

Langwater Lorna
15001.6—773.6—AA

Langwater Grandee
12 A. R. Daughters

Langwater Valencia
17508.9—952.7—A

Langwater Countryman
41 A. R. Daughters

Langwater Dora
15327.3—833.5—A

The Eastern Guernsey Sale, Trenton, New Jersey, May 18

Langwater Coralline
Born 2/16/41
Due May 8, 1946
11315—555—CC (Pending)

Langwater Valencian
17 A. R. Daughters

Langwater Coral
18019.6—853.0—A

Langwater Grandee
12 A. R. Daughters

Langwater Valencia
17508.9—952.7—A

Langwater Countryman

Langwater Cora
15653.5—710.4—D

LANGWATER FARM • North Easton, Massachusetts

ACCREDITED — NEGATIVE

JOHN S. AMES, Owner JOSEPH NAGLE, Herdsman HORACE M. CLARK, Manager

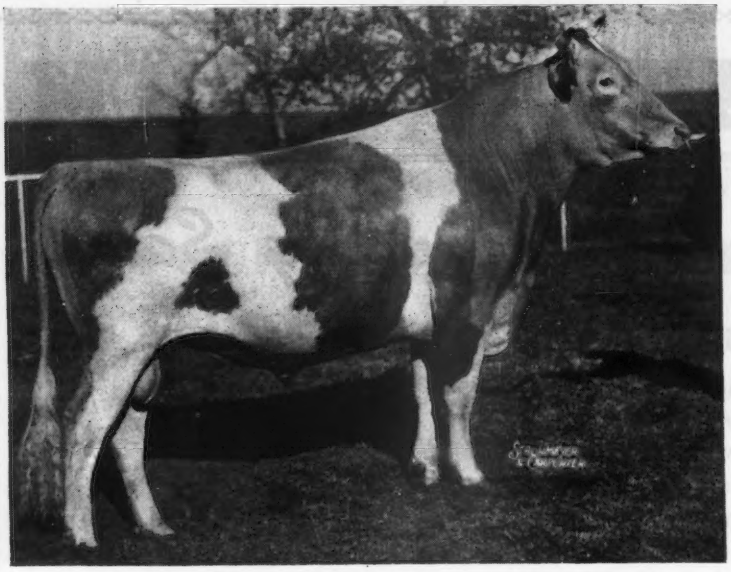

GAYLORD'S TOPNOTCH HUSKY OF F. 272388

Sire: LANGWATER FORTUNE 217318

Dam: BETSY'S BUTTERCUP 164271
13777.0—810.1—Class BB

SIRE OF:

Gaylord's Topnotch Lustre, A. R.
11267.2—645.6—D
9389.2—518.4—G

Gaylord's Fiesta, A. R.
12759.6—644.7—F

Gaylord's Husky's Countess, A. R.
11602.3—634.8—F

Gaylord's Husky's Faithful, A. R.
11573.7—579.3—G

Gaylord's Husky's Rosetta, A. R.
11810.3—565.6—C

Gaylord's Husky's Flame, A. R.
10901.5—536.1—D

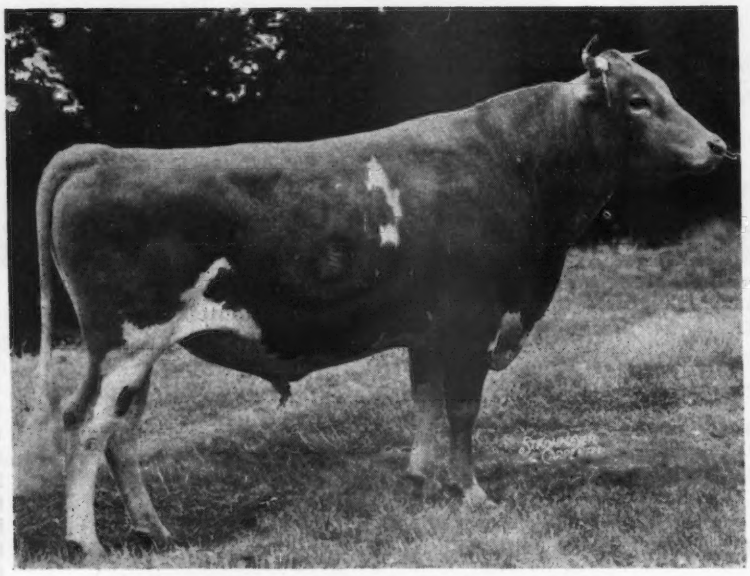

GAYLORD SQUIRE'S JUBILANT 349930

Service Sire of Gaylord's Fiesta

Sire: LANGWATER COUNTY SQUIRE 216866

Dam: JENNEY OF POMONA 479741
14857.0—688.2—D
15999.5—734.9—A

3 FEMALES FOR MIDDLEWEST SALE

No. 1. We have consigned a bred heifer, a daughter of Langwater County Squire, Gaylord's Golden Aura 869301, that is due to freshen May 24, 1946, to the service of Gaylord Squire's Philosopher 361252, a son of Langwater County Squire out of Phyllis of Longview 437018 with a record of 13256.9 lbs. of milk and 745.6 lbs. butter fat, Class CC. The dam, Gaylord's Aurora, is now on test and out of Dorothy of Peach Ridge Farm with a record of 14120.0 lbs. of milk and 741.9 lbs. butter fat, Class AHI.

No. 2. Gaylord's Levity Flare 927078, an open heifer sired by Gaylord's Levity King, son of Green Meads Levity King out of a daughter of Langwater County Squire, Green Meads Lady Alta 589714 with a record of 12562.6 lbs. of milk and 670.8 lbs. butter fat, Class G. The dam of Levity Flare, Gaylord's Husky's Flame, is a daughter of Gaylord's Topnotch Husky of F., a son of Langwater Fortune 217318, maternal brother to Langwater Countryman. The record of Husky's Flame is 10901.5 lbs. of milk and 536.1 lbs. butter fat, Class D.

No. 3. Gaylord's Fiesta 731721, that we consider the most promising young cow in our herd. She is by Gaylord's Topnotch Husky of F. 272388 and out of Gaylord's Frieda of Val 586932, daughter of Langwater Valmead, maternal brother of Langwater King of the Meads. Fiesta has a record of 12759.6 lbs. of milk and 644.7 lbs. butter fat, Class F. She is due to freshen June 2 to the service of Gaylord Squire's Jubilant 349930, a son of Langwater County Squire and out of Jenney of Pomona with a record of 15999.5 lbs. of milk and 734.9 lbs. of butter fat, Class A. We believe Squire's Jubilant is siring the smoothest looking calves now being born on our farm. We believe if Fiesta is put on test in Class B, in June she will make a record close to 800 lbs. of butter fat.

GAYLORD GUERNSEY FARMS

Box 1618 **Oklahoma City 1, Oklahoma**

Bang's Accredited 3715 *T. B. Accredited 534709*

E. K. Gaylord, *Owner* • T. H. Hayton, *Manager*

We Send to . . .

The 4th Indiana Spring Consignment Sale

LAFAYETTE, MAY 9, 1946

A young cow with rich inheritance and a promising future.

◄ *Great Oaks Dutchess*

Born October 16, 1943. Fresh January 15, 1946.
Now on test—selling open.

Her Sire

KENFLEUR'S ROSE KING

Sire: Coronation Rose King

Dam: Kenfleur's Betsy Emily
13724.5—682.7—FF
3 A. R. daughters

Her Dam

KENFLEUR'S MERRYMAKER PRINCESS
10147.7—493.7—FF

Sire: Pine Manor King Kenfleur
(Coronation Rose King—Green Meadow Minuet)

Dam: Ridglydale's Merrymaker Alert
11961.7—613.8—C

GREAT OAKS FARM • R. R. 2, • Ladoga, Indiana

"Great Oaks From Tiny Acorns Grow"

MR. & MRS. ROY McKEE

Consigned to the

Fourth Indiana Spring Consignment Sale

LAFAYETTE, MAY 9

9558.3—404.3—GGG
Fresh March 20
A full sister with 9933.0—507.9—GG

ROCKEY is on test—good for 600 lbs.
Showing as a 4-yr.-old. She represents our best.

The Top Female in our herd . . .

◄ *Eagle Valley's Rockey*

Born January 24, 1942

SIRE

LORD CHALLENGER OF RIDGLYDALE
13 A. R. Daughters
(Maple Lane Challenger, 20 A. R. Daughters—Teddy Alert of Ridglydale, 15828.1—752.6—C)

DAM

EAGLE'S ROBIN
9564.1—454.1—GG

2nd Dam: Wildwood Robin's Adele
12170.5—553.9—AA
3 A. R. Daughters

EAGLE VALLEY FARM

INDIANAPOLIS, R. R. 2, INDIANA •

J. K. LILLY, JR., *Owner*
J. ELI WARD, *Supt.*

10 miles Northwest of Indianapolis on U. S. 52

The ELITE Goes to Missouri State Sale

COLUMBIA, MISSOURI, MAY 3

SIRE
Douglaston Baron Fairfax

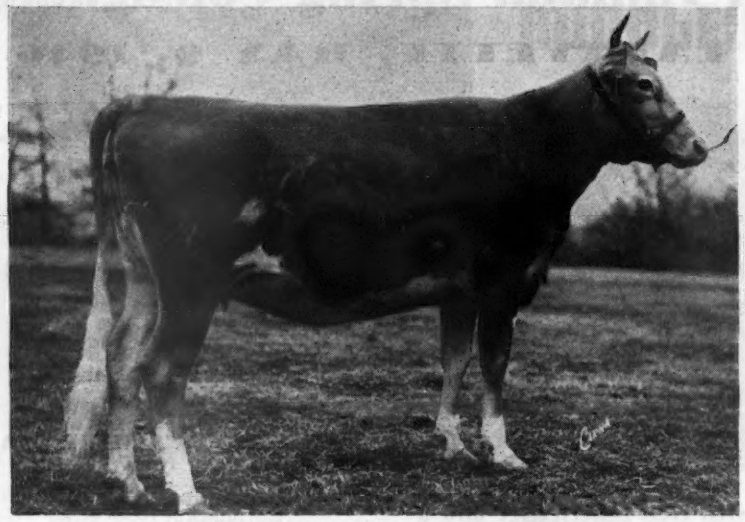

DAM
St. Albans Actor's Lindell
10791.6—516.1—CC
730 T M

REPELMAR FAIRFAX LINDELL
(Vaccinated)
Due May 20, to service of Gayhead's His Legatee
Full Sister to Her Sire ✓ **1st Produce Waterloo D. C. C., 1941, 2nd at Nat'l.** ✓ Maternal Sister to Her Sire

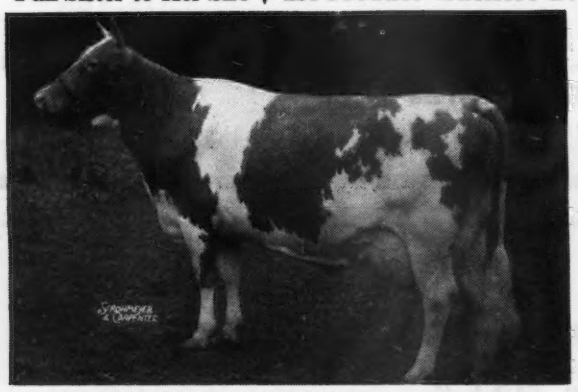

DOUGLASTON BARONESS FAIRLIE
16982.6—888.3—C
11877.3—605.1—G

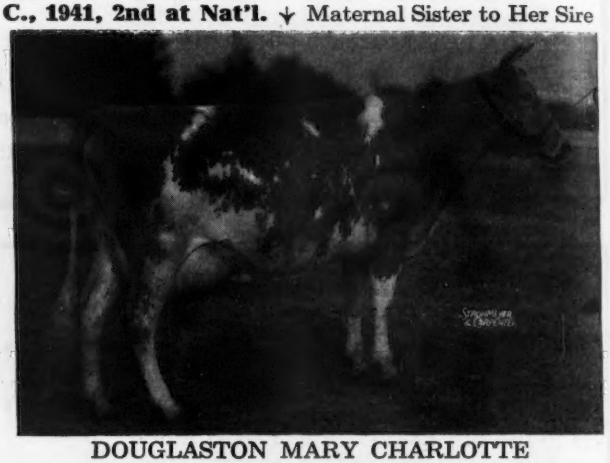

DOUGLASTON MARY CHARLOTTE
17143.4—838.8—DD
Grandam of Her Sire

Dam of Service Sire

GAYHEAD'S LEVITY
10782.5—607.0—FF
2 A. R. Daughters
Granddaughter of Shuttlewick Levity

SHUTTLEWICK MIRTH
13633.6—706.1—G
5 A. R. Sons, 4 A. R. Daughters
Daughter of Shuttlewick Levity

REPELMAR FARM VERSAILLES, MO.

KENNETH CHESTNUT, Herdsman FEDERAL ACCREDITED—BANG'S FREE CHAS. L. VAN LANDUYT, Manager

FOUNDATION FEMALES

HILLANDALE MAXIM'S MAYFAIR 11355.1—608.5—DD Sire: FAIRLAWN CAVALIER'S MAXIM	Dam: HILLANDALE MAJESTY'S MAY 10093.4—532.1—GG
FAIRLAWN MAXIM'S GENEROUS 10806.7—559.2—G (Pending) Sire: QUAIL ROOST ROSE MAXIM	Dam: FOXDEANS CHARITY 12704.6—637.8—A
MAXIM'S MAY OF GRASSY GROVE 9815—524—E—304 days Sire: ROSE MAXIM	Dam: FLOSSIE MAE OF GRASSY GROVE 7783.9—363.0—GGG
QUAIL ROOST ROYAL CLAIR 12279—574—B (Pending) Sire: FAYROYAL MAXIM	Dam: QUAIL ROOST EMINENT CHROME 7825.5—413.7—G
WINDSOR LADY MAY 10907—594—A—360 days Sire: QUAIL ROOST KING MAXIM	Dam: LADY OF WESTWOOD 11373—582—C. T. A.—368 days
BOURNEDALE VICTORINE 9857.1—527.0—E Sire: BOURNEDALE GOLDEN STEADFAST	Dam: BOURNEDALE LADY VICTORIA 11089.7—620.7—FF
MILTON FARMS JENNIE 8634.8—464.1—4A Sire: QUAIL ROOST MAXIM GIFT	Dam: DAPHNE OF MILTON LODGE
MOBJACK MAY 11439.3—558.2—4A (Pending) (at 11½ years old) Sire: KLONDIKE GLAMOUR	Dam: DIMPLE OF MOBJACK 6TH 14577.3—713.3—A
FLASH OF GREEN VALLEY FARM On test—milking 58 lbs. per day Sire: BUTLER ISLAND MAJESTIC	Dam: MINNIE OF GREEN VALLEY FARM
ROSE'S QUEEN BELL 11321.2—576.7—AA Sire: QUAIL ROOST ROSE KING	Dam: MARLBORO ROSE
KLONDIKE JONQUIL 11274.3—565.9—CC Sire: ARGILLA KNIGHT	Dam: KLONDIKE FIKE 8150.5—390.2—G
SOUTHAMPTON TULIP 10902.4—518.2—EE Sire: INVERNESS NED	Dam: SOUTHAMPTON DAISY 13432.7—735.2—DD
SOUTHAMPTON STARDUST 10429.5—441.7—GG Sire: SOUTHAMPTON GOLD RAIDER	Dam:. SOSO'S BESSIE OF RED LAWN 10449.8—490.3—DD
ICEBERG'S MARGIE 9279.5—512.1—G Sire: KLONDIKE ICEBERG	Dam: JOVIAL MARGIE 7271.2—324.3—GHI
BUTLER ISLAND VALOR ELSIE 14656.5—554.0—B Sire: BUTLER ISLAND VALOR MAXIM	Dam: BUTLER ISLAND FAYROYAL GLOW 12460.2—520.1—F
FOXDEAN'S BELLINDA 11922.5—622.8—D Sire: WINSTON FARMS GOLDEN	Dam: WINSTON FARMS BELLINDA 10234.9—557.0—E
ROYAL GOVERNOR'S ALICE 12167.1—490.9—4A (at 13 yrs.) Sire: KLONDIKE ROYAL GOVERNOR	Dam: KING'S MARIAN'S ROSE
QUAIL ROOST MAXIM'S CONTENT 13007.5—617.9—A Sire: HIGH POINT PRINCE MAXIM	Dam: WIONA OF OAKRIDGE FARM 12056.5—563.9—A
BUBBLES OF BAYVILLE 12892.0—508.8—EE Sire: QUAIL ROOST COLLECTION	Dam: BUBBLES OF MAPLE GROVE
WAKEFIELD HELEN ANN 12028.4—647.5—A Sire: QUAIL ROOST MAXIM'S MAJESTY	Dam: WAKEFIELD GOLDENROD 13458.0—645.2—A
GIRL'S WHITE ROSE 11558.3—505.8—AA Sire: SUE'S FOREMOST OF W. S. R.	Dam: VALLEY GIRL OF W. S. R.
VERBENA OF MOBJACK 2d 12374.8—640.6—A Sire: GLENCAIRNE POWHATAN	Dam: VERBENA OF MOBJACK

ABOVE are a few cows in our herd still breeding. Many of these have already established good famalies; others are expected to. Besides these many other cows have lived useful productive lives, established great female families and have passed on from old age, etc.

About 80% of our cattle have been bred here on the farm. With the use of well-bred Maxim bulls we can see a constant improvement of type and production in each succeeding generation.

We expect to show photographs in future ads of some of our home-bred females.

BAYVILLE FARMS • ROUTE 1, • LYNNHAVEN, VIRGINIA

12 Miles from Norfolk on Ocean Drive to Virginia Beach

C. F. BURROUGHS, Owner W. CLARK FLEMING, Jr., Manager H. S. SANDERS, Herdsman

Consigned...

THE EASTERN GUERNSEY SALE

Trenton, New Jersey, Saturday, May 18, '46

Two Choice Young Cows:

1 GREAT ELM HIS ROSETTE

Dropped: September 26, 1942
Due: June 2, 1946

On test in Class F 9648.4 milk, 476.7 fat, 310 days.

Sire: GAYHEAD'S HIS PRIDE
Son of Coronation Herald, A. R., out of an A. R. daughter of Lincoln Gay Prince, A. R. **Line-bred to LEVITY.**

Dam: GREAT ELM ROSETTE
8332.6—403.3—GG
Full sister to Great Elm Rosalie
12731.7—617.6—FF
Great Elm Rosina
14202.8—681.5—A

She is sired by a son of Dolly's Foremost of High Rock, A. R. (**noted Production Sire**) out of Great Elm Rose, 530.2—CHI; 600.2—AA.

2 GREAT ELM FREDA

Dropped: February 6, 1944
Due: May 7, 1946

Will be fresh at sale time

Sire: HILLTOP BUTTERFAT NOBLEMAN, A. R.
A double grandson of Imp. Primrose's Butterfat, A. R.

Dam: LADDERLOOK FREDA 3D
10202.2—467.1—FF

A Triple Steadfast

☆

N. H. Bang's Accr. No. 275

A. J. YOUNG, Proprietor

GREAT ELM FARM

***Mail Address* R. F. D. 3, Dover, New Hampshire**

Consigned . . .

Ward Snarr's Second Heifer Sale

CHARLOTTE, NORTH CAROLINA, MAY 4, 1946

A Choice Bred Heifer---

ARDEN COLFAX LUCILE

Dropped: September 7, 1944
Great Grandam of our consignment
GREEN MEADOW MELBA
15342.9—963.9—FF
World Record F & FF

Dam of CORONATION MELBA
13001.2—804.5—GG
RIEGELDALE MELBA'S CORONET
Sold to Franchester for $6,500, as a bred heifer.
(11604.6—595.3—DD)
RIEGELDALE MELBA'S BETSEY
11964.9—637.7—CC
RIEGELDALE MELBA'S DAIRYMAID
9308.9—541.0—GG
Sold at private treaty to Fairlawn.
RIEGELDALE MELBA'S MARGARET
Sold for $6,600 to C. G. Lang
RIEGELDALE CONQUEROR'S MELBA
8707.7—503.5—GG
RIEGELDALE MELBA'S EMORY
41 A. R. daughters

LUCILE is line-bred to His Majesty of Bournedale, A. R., top and bottom. She is bred to **CLEAR SPRINGS ROYAL MAJESTY** and is due October 28, 1946. He is sired by Riegeldale Emory's Majesty (sold for $4,750, 1943 Quail Roost Maxim Sale). A son of Riegeldale Melba's Emory out of Bournedale Bellona, **921.2—A.** The dam of Royal Majesty is a half-sister to Clear Springs Royal Count, A. R., and a full sister to Clear Springs' Dairymaid, 9939.9—510.1—GG.

T. B. ACCREDITED . . . BANG'S FREE

W. H. LEONARD, JR., Owner
W. M. RITCHIE, Manager

Twenty Four Karat Farms

SALISBURY, NORTH CAROLINA

Consigned . . .

FOURTH

INDIANA SPRING SALE

LAFAYETTE, INDIANA

May 9, 1946

Two Daughters of
Pine Manor King's Royal

Sire: CORONATION KING OF PINE MANOR
Dam: FLORHAM CRYSTAL
7th Class EE with 15532.5—847.5
Class AA with 17717.2—966.9

Two Royal Two-Year-Olds In The Sale

1. OWEN'S PLACE ROYAL'S QUEEN
Born: November 20, 1943
Bred: June 28, 1945
Dam: ROGER'S BEAUTY OF OWEN'S PLACE
11174.5—633.4—B 2 T. M.
14583.7—808.9—AA 3 T. M.

2. OWEN'S PLACE ROYAL'S GOLDIE
Born: August 30, 1943
Bred: November 6, 1945
Dam: OWEN'S PLACE ADMIRAL'S GOLDIE
6442.6—341.5—FFF

Sold in the Indiana Fall Sale of 1944 to Kenneth Smock, Noblesville, Indiana.

Both 1 and 2 are bred to
BOURNEDALE ABE'S DANDY
Dam: BOURNEDALE DANDY GIRL
14094.7—853.1—FF—2nd place
No. 1 will be fresh in April

ACCREDITED . . . NEGATIVE

DIETRICH FARMS, INC.
BREMEN, INDIANA
OWEN H. DIETRICH, Manager

DUNN'S TOUR . . . *offers*

IN VERMONT—Herd of 32 real ones, all registered, vaccinated certified herd. 19 cows, some fresh, balance due within 60 days. 4 bred heifers due in fall, 4 yearlings, 4 heifer calves and an outstanding bull by Flying Horse Farm Royal and Phillis of Butternut Shade, 17635.9—803.0—AA. Twenty of the above are his daughters and they are good. Herd offered as a whole and priced to sell.

IN NEW YORK—15 vaccinated, negative, bred or fresh heifers, all daughters of Gayhead's His Hopeful, son of Coronation Herald. 11 are due between June and Dec. Herd average for 1945 is 422 lbs. butter fat 2-times for lactation.

IN RHODE ISLAND—Select small herd of 6 registered cows, 4 bred heifers, 3 heifer calves—mostly Langwater Peter and Langwater Hilarity daughters and granddaughters. Excellent A. R. records. One daughter of Langwater Hilarity milking 56-57 lbs. 2-times. Several cows fresh others due right away.

IN MASSACHUSETTS—8 registered, vaccinated, negative bred heifers in Mass. due to freshen late summer and fall, average price $250.

APRIL 29—If you want good Guernseys, a silo, incubators, trucks, tractors, milking machines etc., attend the Green Pastures Sale, Andover, Mass. (See advertisement, page 985, this issue.)

BULLS: A son of the three-time Class Leader, Lynbrook Anita, 970.1—AA, also bulls bred at Langwater, Green Meads, Coronation Farms.

DUNN'S TOUR **"The Short-cut to Good Guernseys"**
SCHOHARIE, N. Y., and CORDAVILLE, MASS.

UNKAMET FARM

CONSCIENTIOUS GUERNSEYS

For the First Time in 16 Years

We will sell—your choice—of a limited number of our **tops in milk.**

UNKAMET GUERNSEYS PRODUCE

Bull Calf for Sale—Dropped March 9, 1946. Sire: SILVER FOREST HEADWAITER (see below). Dam: UNKAMET KEEPSAKE; 15663.9—789.3—AA (Pending). She is a granddaughter of Green Meadow Hornet, A. R., and Green Meadow Coronation King, A. R.

OUR HERD SIRES

GREEN MEADS CONFIDENT
Sire: LANGWATER COUNTY SQUIRE, A. R.
Dam: GREEN MEADS QUEEN DIANN
12760.0—644.6—GG
(Langwater King of the Meads—Aiyukpa L. Nancy, 614.6—G; 770.4—A).

SILVER FOREST HEADWAITER
(His daughters in milk this coming winter)
Sire: LANGWATER MAY ROYAL
Dam: NODROG MERRY EDNA
12336.9—538.0—FF
15179.2—635.1—DD
(Langwater Merry Pal)

FEDERAL ACCREDITED—BLOOD TESTED

D. L. TUFTS, Owner — Calfhood vaccination practiced since 1936
D. L. Tufts, JR., Ass't. — E. L. KEYES, Sup't.

Pittsfield, Massachusetts

WEY ACRES

Thiensville **Wisconsin**

T. B. Accredited ***Negative***

A Levity Prince to . . .

11th Mid-West Invitational Sale

Saturday, May 11, 1946

In the Sale

← Wey Acres Levity May

Dropped: April 5, 1945

Rich in Levity inheritance and from a good female line.

Her Sire

CORONATION LEVITY PRINCE, A. R.

11 A. R. daughters, more on test. Sold for $11,000. Maternal brother to Coronation Leader ($15,000) Gayoso Levity Peer ($10,000). See our advertisement page 706, March 15 Guernsey Breeders' Journal.

Her Paternal Grandam

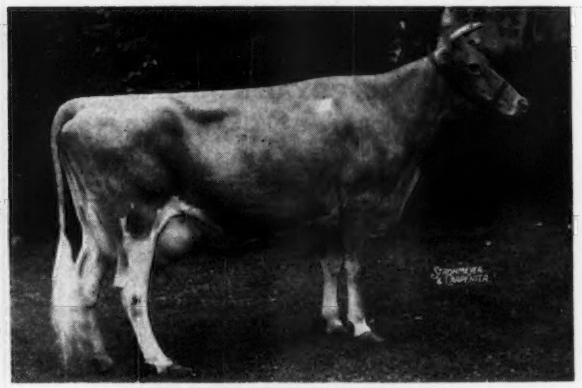

CORONATION LEVITY, A. R.

10115.0—577.6—GG
15252.0—867.0—A

2nd Dam: Shuttlewick Levity, 16896.0—804.4—G, 3 A. R. sons, 4 A. R. daughters, Sr. & Gr. Champ., N. D. S., 1927, 1929.

LEVITY MAY is out of Royal Valor's May, 11456.6—563.1—C. On retest in A (bred for AA) 267 days, 11758.6—539.5—Going at a 700 pound clip. She is out of Estelle's May, 15825.7—871.1—D, 2 A. R. daughters.

MRS. F. L. WEYENBERG, *Owner*
OTTO C. KLINE, *Manager*

Thiensville, Wisconsin

11th Mid-West Invitational Sale

Saturday, May 11, 1946 12:30 P. M.

Cornils Riding Academy—Route 83—600 West 35th Street, Hinsdale, Illinois, which is about 2½ miles northwest of Hinsdale. Frequent trains from Chicago on Chicago, Burlington and Quincy R. R. about 40 minutes—17 miles. Taxi service from Hinsdale to Sales Pavilion. Good hotels in Chicago, Aurora and St. Charles. All easily accessible.

59 HEAD

5 Bulls (See April 1 Adv.) ***23 Cows - 13 Bred Heifers - 18 Open Heifers***

2 COWS and 2 HEIFERS REPRESENTATIVE of the SALE

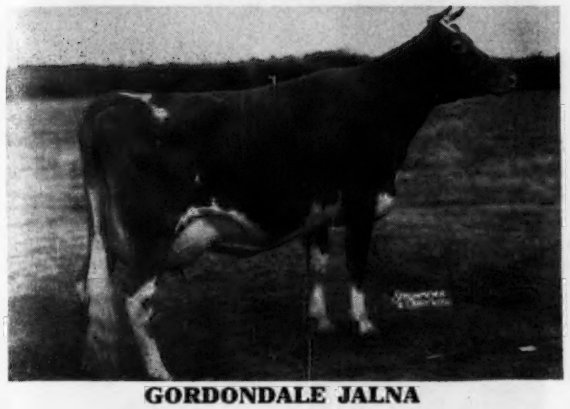

GORDONDALE JALNA

10580—459—DdD (Pending)

Fresh and milking over 65 lbs. on reentry. Dropped: May 17, 1941.

Sire: GREEN MEADS PROUD GALLANT

Dam: GORDONDALE JULIENNE

11124—511—AA (759) T. M., by Maherwood Trumpeter. In the sale with her daughter, GLACIAL MEADS SPLENDOR'S JOY, dropped Nov. 12, 1944 (will show), by Green Meads Splendor (Langwater County Squire—Green Meads Queen Winona, 700-GG). Consigned by GLACIAL MEADS FARM, MUKWONAGO, WIS.

KITCHENER ROYAL LACE

530—EE; 560—BB; 618—AA in 318 days, still on test. Due April 28. Dropped May 26, 1939.

Sire: DOUGLASTON PRINCE ROYAL

Dam: LAVENDER OF KITCHENER, 611—FF.

Consigned by DR. D. G. ARNOLD, LONE PINE FARM, BUCYRUS, OHIO.

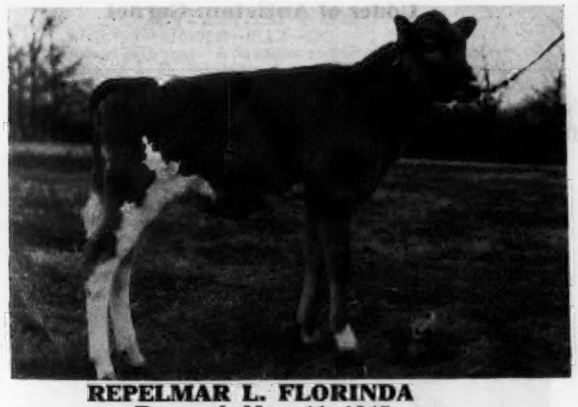

REPELMAR L. FLORINDA

Dropped: Nov. 11, 1945

Sire: GAYHEAD'S HIS LEGATEE (Coronation Herald—Gayhead's Levity, 607—FF).

Dam: DOUGLASTON BARONESS GREENLEAF, 2860—137—DDD, 79 days on test.

Fourth Dam: Green Meadow Florinda, 650—G.

Consigned by REPELMAR FARM, VERSAILLES, Mo.

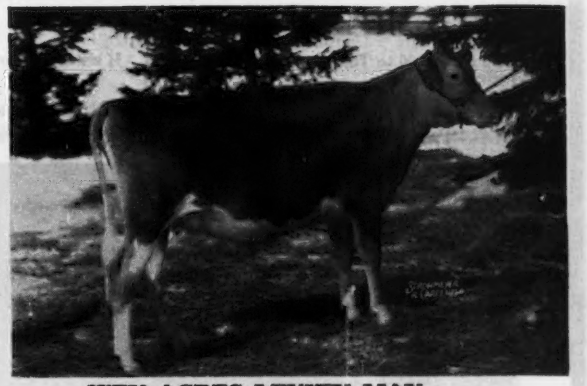

WEY ACRES LEVITY MAY

Dropped April 5, 1945

Sire: CORONATION LEVITY PRINCE ($11,000) maternal brother to Coronation Leader ($15,000) and Gayoso Levity Peer ($10,000).

Dam: ROYAL VALOR'S MAY, 563—C, going 700 in AA

2nd Dam: Estelle's May, 871—D. Consigned by WEY ACRES, THIENSVILLE, WIS.

For catalogs write . . .

LOUIS McL. MERRYMAN & SONS, SPARKS, MARYLAND

ANTIETAM FARM

The Guernsey Sale ... *The* Eastern Guernsey Sale

CHESTER A. LYON, Owner

A really top cow by Langwater Vagabond. Two full sisters in our herd to freshen and 3 of her daughters. Full sister has 16389.2—698.7—G, own sister to Bondwick, A. R., Herd Sire Locust Grove.
THE GUERNSEY SALE.

ANTIETAM JANE
14626.7—574.9—G
18045.4—693.0—B

Udder of Antietam Jane

Her ¾ sister is in The Guernsey Sale and should be just as nice. A great cow family. See picture of Antietam Gem, her dam, picture taken in Gem's 13th year.

ANTIETAM GARNET
14023.2—669.4—G
Sold for $8,100 to Top the Guernsey Sale, 1943. ¾ sister to Gem heifer in Sale.

Udder of Antietam Garnet

To Harry's Eastern Sale, a daughter of Hardwick's Opal that has 4 A. R. daughters and her son at Tarbell Farms. One of our best brood cows. "Colleen" is the dam of Antietam Vagabond.

ANTIETAM FAITH
12054.3—637.5—EE
Out of Hardwick's Opal. 1 daughter on test, 139 days—6120—290—bred GG. Maternal sister to Opal heifer in Sale.

VALLEVUE COUNTRY COLLEEN
14433.5—689.0—GG
1 A. R. Son, 3 P. R. Sons
Dam of Antietam Vagabond.

JUST A CROSS SECTION OF THE HERD (See next page)

Waynesboro, Penna.

. . . Trenton, New Jersey, May 17 and 18, 1946

ROY WELCOME, Manager

A granddaughter of Thornton's Jewel in Harry's Sale. Dam of this heifer, Antietam Daisy, 12498.8—627.1—GG. Another outstanding family for us. Bright Lad's Jane, dam of Antietam Jane. See 1st pictures.

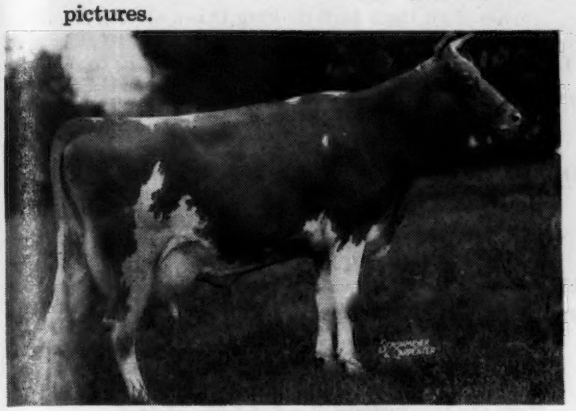

THORNTON'S JEWEL
13008.3—604.0—G
3 A. R. Daughters

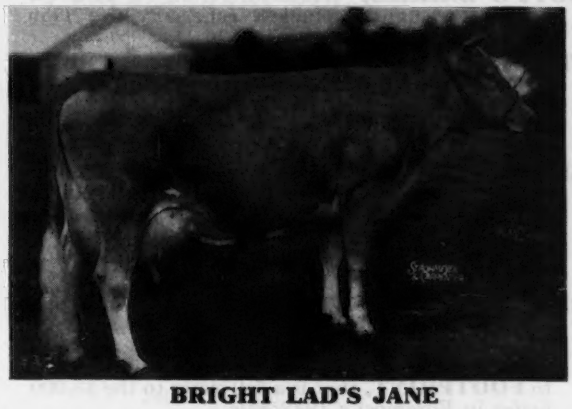

BRIGHT LAD'S JANE
17390.2—766.9—BB
3 A. R. Daughters, 1 A. R. Son

Look her over in her 13th year. Represented in Louis' Sale with a daughter (see Antietam Garnet's picture) and in Harry's Sale by a great granddaughter, Star Sapphire. These udders breed on, as witnessed by Star Sapphire in Harry's Sale.

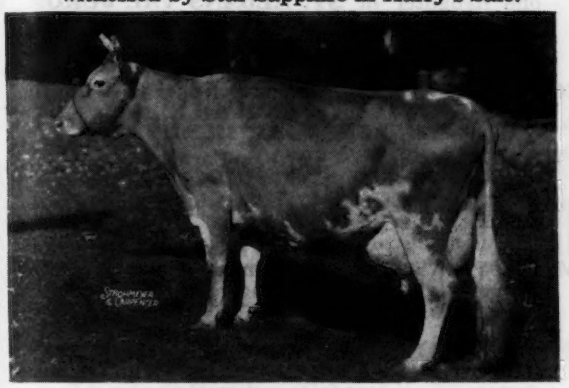

ANTIETAM GEM
10291.3—611.5—GG
Picture taken in 13th year. A daughter and Great Granddaughter in these sales. 2 A. R. daughters, 1 on test, 3 more in our herd.

Gem's Udder
Picture taken in 13th year

When Louis saw her daughter he said, "You certainly have a bull in Langwater His Honor's Leader," after seeing about 25 more daughters by him he seemed more convinced. In Louis' Sale.

ANTIETAM CHARMAINE
13119.1—645.2—G
A granddaughter of Hardwick's Opal

Charmaine's Udder
A daughter in these sales

OUR YOUNG BULLS COME FROM SUCH COWS

CHALLENGE ACCEPTED . . .

Pacific Northwest Spring Guernsey Sells . . .

Competition either on the "Sunny Side of the Arbuckles" or the Shady Side of the Rockies. *"Read 'em and Weep"*

Here are the Females Alphabetized According to Consignors:

ABBOTT'S DAIRIES, Westfield, N. J., a **ICON'S VALOR** daughter plucked especially for Don Sosey at Palmyra, Mo.

BETHANY-HOMESTEAD, Honesdale, Pa., a **GREEN MEADS WISTAR,** and I refer you to the combined opinions of H. M. P. and L. McL. M., in the Bethany-Homestead ad of March 15, page 676.

COLDSPRINGS, St. Johns, Pa., a beautiful daughter of **COLDSPRINGS BEAUTY'S HARDWICK,** which makes her a granddaughter of that famous Valleywood Butterfat Beauty, and a niece of Cold Springs Romulus Beauty, that is apt to top things this year.

FOREMOST GUERNSEY ASSOCIATION, a show heifer, daughter of **FOREMOST ROYAL CROWN,** bred to **FOOTPRINT,** and a daughter of **FOREMOST ROYAL VALOR,** also bred to **FOOTPRINT,** that is a full sister to the $3,000 heifer in Foremost's 1942 Sale.

GAYLORD GUERNSEY FARM, Oklahoma City, a **LANGWATER FORTUNE** daughter in milk, a **GAYLORD'S HUSKY'S HIGHPOINT** heifer, and a **GAYLORD LEVITY KING,** bred to **COUNTY SQUIRE.**

MARTIN GEORGE, Pacific Mo., a **VALOR'S ROYAL BLEND** daughter.

J. B. HARDEN, Ponca City, a beautiful daughter of **MEADOW LODGE KING'S CRUSADER,** another good granddaughter of **KING OF THE MEADS.**

"TOPPER" POTTS, Norman, Okla., a splendid daughter of **VALET OF PRIMROSE,** she being a granddaughter of **MEADOW LODGE HEARTBREAKER,** and Lotus Countess, a **MAXIM** cow carrying one of "those" udders.

KITCHENER FARM, Billerica, Mass., a beautiful daughter of **McDONALD FARMS FASHION PLATE.**

EMIL KNACKSTEDT, Fayetteville, Ark., a splendid young cow and her daughter of **LANGWATER FORTUNE** breeding.

LANKART FARMS, Waco, Texas, two splendid yearlings from **FORGES FARM SEQUEL.** A show bull, and he gets them that way too.

LANGWATER FARM, North Easton, Mass., a daughter of **LANGWATER TIMOTHY** bred to **PATRICIAN.**

MEADOW LODGE FARMS, Oklahoma City, a daughter of **MEADOW LODGE TRUMPETER,** he a full brother to the $13,200 bull, and a daughter of **MEADOW LODGE KINGMAKER,** together with their bull making this a strong Argilla Flute consignment.

MULHOCAWAY FARMS, Clinton, N. J., a show heifer from **CLARA'S HEARTSEASE BUTTERFAT,** out of a **HILLTOP BUTTERFAT** daughter and I got her only because I am one of his "poor relations".

GEORGE. R. NIXON and SONS, Springfield, Mo., due to the fact that the son is playing baseball for the Chicago Cubs, two nice daughters of **FLORHAM PILOT** bred to his new **FLYING HORSE** bull out of Catamount Melody.

PRIMROSE FARM, on the Sunny Side of the Arbuckles, a splendid two-year-old in milk from **VALET OF PRIMROSE,** and a **MEADOW LODGE HEARTBREAKER** daughter that is a full sister to the $1,000 heifer going to the Oklahoma A. & M. College last summer. Naturally, they are interested.

REPELMAR FARMS, Versailles, Mo., a three-year-old daughter of **CHEDCO COLONEL** and a daughter of **DOUGLASTON'S BARON'S FAIRFAX.**

ST. ALBANS FARMS, St. Albans, Mo., two splendid daughters of **VALOR'S ROYAL BLEND** and one daughter of **ST. ALBANS VAL JUROR.** All of these survived the Missouri River flood last year and contour farming up stream will stop the floods.

SECO FARMS, Arcadia, Mo., a splendid daughter in milk of **VICTORY DESIRABLE** and a heifer from **GAYHEAD'S LORD HENRY.**

CLYDE M. CARNES, Sunny-Ken Farms, Farmington, Ark., a splendid mature cow just freshening from **COOPER'S KING LOUIS,** this one being a granddaughter of Gayoso Edna Louise, 2nd cow in Oklahoma to make 900 lbs. fat.

TOM COOPER'S FARMS, Ardmore, Okla., my nearest neighbor, has sent some real toppers. No. 1 perhaps is a daughter of **COOPER'S MARQUETTE.** On test and ready to show; a daughter of **MEADOW LODGE REX'S HERCULES** and a daughter of **COOPER'S ARAB.**

M. E. WALLIS and SONS, Springfield, Mo., two splendid daughters of **SUNNYMEDE GOLD NUGGET.**

And last but not least, from Wethersfield Farms, Danvers, Mass., a top **WETHERSFIELD BELLARION** daughter that is a full sister to Wethersfield Lydia, that sold for $1,700 in the Topsfield Sale last Fall.

Approximately 40 females. The bulls, 15 in number, represent the finest largest lot ever offered in the Southwest (See March 15 Journal).

Mort Wood's 1st PROMOTIONAL SALE

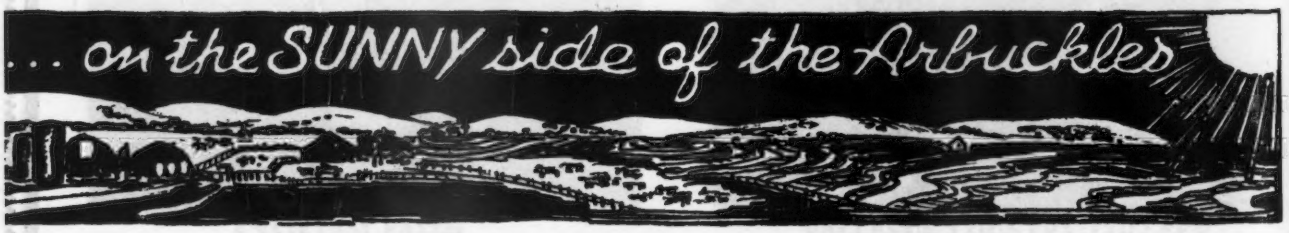

***For Catalog Write:* MORT WOODS**

PRIMROSE FARM • Ardmore, Oklahoma

Six Service Sires at Pharos Trace Directly to Broadland Border King

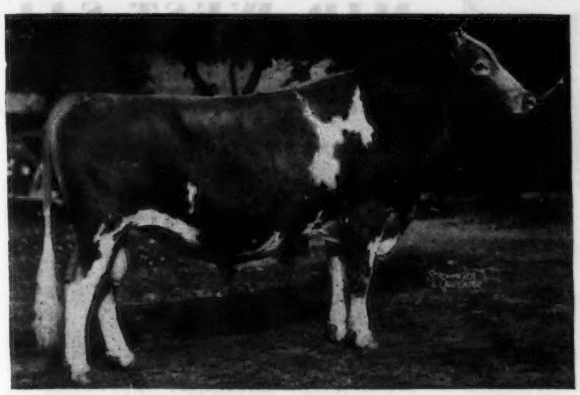

We have a few females to offer at this time.

VISIT US.
YOU WILL BE WELCOME.

BANG'S VACCINATED...
...AND CERTIFIED

1. THIRLSTANE KING EUGENE
Sire: BROADLAND BORDER KING
Dam: MAPLE LANE AFRICANDER'S EUGENIE
10561.6—517.3—GG
16197.9—833.8—AA

2. PHAROS ULTRA BARON
Sire: BROADLAND BARON
Dam: BROWNLIE ULTRA ELSIE
13344.5—567.2—G

3. PHAROS BORDER KING
Sire: BROADLAND BORDER KING
Dam: DEERSHORN STANDARD HELEN
10449.1—549.2—D

4. PHAROS WATCHFUL KING
Sire: BROADLAND BORDER KING
Dam: WATCHFUL'S MAY LILY
14013.7—756.6—A

5. PHAROS KING WATCHMAN
Sire: THIRLSTANE KING EUGENE
Dam: WATCHFUL'S MAY LILY
14013.7—756.6—A

6. McDONALD FARM INDENTURE
Sire: McDONALD FARMS CONQUEROR
Dam: McDONALD FARMS FAIRMAID
14565.9—727.8—GG

PHAROS FARM - Simsbury, Connecticut

R. H. MERRITT, Manager — EST. A. T. PATTISON, Owner — M. E. STODDARD, Superintendent

KING HILL FARM

consigns

Missouri Consignment Sale

Livestock Pavilion, Columbia, Missouri

MAY 3, 1946

Two Heavy Springing 2-year-olds

KING HILL KING'S DARLING
Dropped: January 12, 1944

KING HILL KING'S JOAN
Dropped: December 15, 1943

BOTH are sired by McDonald Farms Golden King (Myhaven King, A. R.—Blakeford Phyllis, A. R.) out of a daughter of **Rex's Laddie (30 A. R. daughters with 46 records averaging 12515.8 pounds milk, 600.3 pounds fat, 5 in triple letter, 33 immature).**

A Golden King daughter sold for $1,000 in last years sale.

Come to Columbia, Missouri, May 3 and look these heifers over. **They are real ones.**

ERNEST A. GEBHARDT, Owner

PALMYRA - MISSOURI

20,000 lbs. of Milk

That's a Lot of Milk

and it is the average of the records of this young bull's 3 nearest dams

SUNNY VALLEY FAVOR

	MILK	FAT	CLASS
Sire:			
Gayhead's Armistice			
Dam:			
Sunny Valley's Favorite	22012.1	963.1	BB
Paternal Dam:			
Gayhead's Humility	19243.6	866.7	BB
Maternal Dam:			
Gayhead's Queen Fancy	19225.0	840.3	AA

Average of 3 dams' milk production—**20160** Lbs.

His young daughters all show their female inheritance towards milk. **We expect them to pay at the pail.**

Why not check with us on several bull calf prospects with this high production heritage?

SUNNY VALLEY FARMS

New Milford, Connecticut

GEORGE D. PRATT, JR., Owner

Address all correspondence to WILLIAM ROBERTS, Manager

A "Debutant" *Line-Bred to* Green Meadow Florinda - Shuttlewick Levity

Consigned to

MID-WEST SALE

Elmhurst, Ill., May 11

Inheritance - Individuality

A very attractive pedigree

A really top heifer

◀ **REPELMAR L. FLORINDA**

Dropped: November 11, 1945

Sire

GAYHEAD'S HIS LEGATEE

Sire: CORONATION HERALD

Dam: GAYHEAD'S Levity

Dam

DOUGLASTON BARONESS GREENLEAF

Sire: DOUGLASTON CROWN PRINCE

Dam: DOUGLASTON KING'S MARCEDES

"BORNE" BY HER NINE NEAREST DAMS

DOUGLASTON BARONESS GREENLEAF
138 days, 4838.4—243.4—DDD—still on test.

DOUGLASTON KING'S MARCEDES
14004.5—701.4—GG

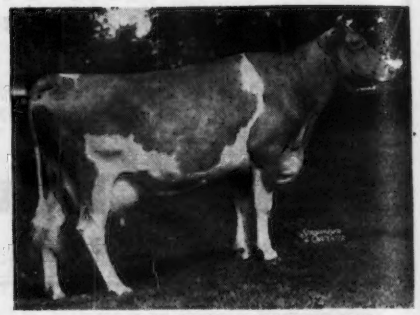

DOUGLASTON LADY MARCIA
12309.3—646.4—FF. 2 A. R. Daughters.

GREEN MEADOW FLORINDA
11402.6—650.5—G, 6 A. R. Daughters

SHUTTLEWICK MIRTH
13633.6—706.1—G; 4 A. R. Daughters, 5 A. R. Sons.

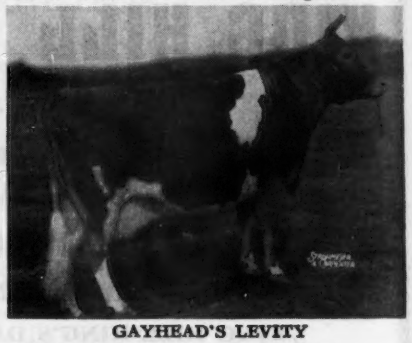

GAYHEAD'S LEVITY
10782.5—607.0—FF. 2 A. R. Daughters

No photograph available

She is the dam of
Gayhead's Levity

AIYUKPA CORONET LEVITY
1 A. R. Daughter

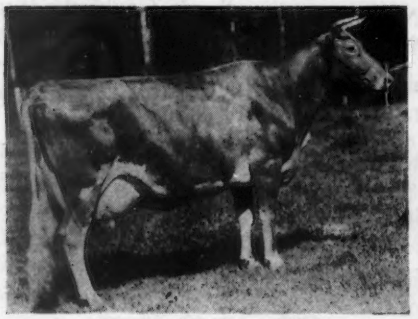

SHUTTLEWICK LEVITY
16896.0—804.4—G; 4 A. R. Daughters, 3 A. R. Sons

CORONATION L. QUEEN
11823.2—623.6—G
14522.7—773.1—A

REPELMAR FARM VERSAILLES, MO.

K. CHESTNUT, Herdsman

CHAS. L. VAN LANDUYT, Manager

A Celebrity Goes to the MID-WEST SALE

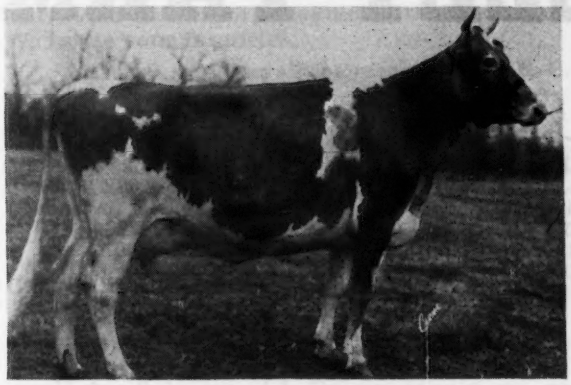

Hinsdale, Illinois, May 11

Rock Creek Queen Ash

Reserve Grand Champion Mo. State Fair, 1945
Member 1st Prize Dairy Herd. On test in 4B—229 days, 8623.4—379.38. Bred, Nov. 25, 1945 to Gayhead's His Idol.

SIRE: ROCK CREEK FLASH

DAM: ROCK CREEK FOREST QUEEN
11239.4—502.3—AAA

Maternal Grandam

WOOD LAWN COUNT'S QUEEN
8306.7—425.3—G
12023.1—582.3—DDD
11366.6—570.9—BBB
10414.6—495.1—AAA
11538.5—560.9—AAA
13528.9—649.0—AAA
11939.1—581.7—AAA

Paternal Grandam

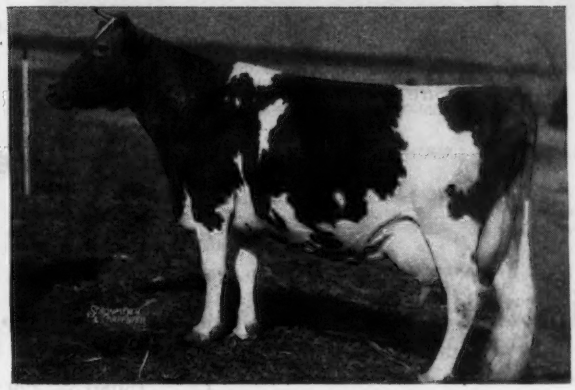

MERRY TOP'S ARTLESS
12592.3—616.3—F
13599.2—696.9—A (730 T. M.)
14466.0—717.8—A (1030 T. M.)
11884.6—588.1—AAA
17370.6—844.6—A (13 years)
Sr. Gr. Champ. Northern Ill. Parish Show
Sold for $2,100 at 16½ years old

KENNETH CHESTNUT, Herdsman
CHAS. L. VAN LANDUYT, Manager

FEDERAL ACCREDITED
BANG'S FREE

REPELMAR FARM
Versailles, Missouri

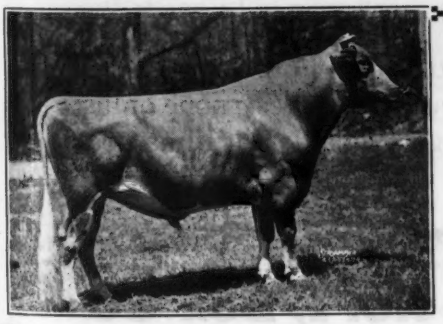

Typical Daughters:
LINCOLN ROSEBUD 15776.5—802.1—AA (pending)
LINCOLN SADIE 13856.9—671.0—A
KITCHENER HONEYMOON 14534.3—855.4—C
LINCOLN MAYFLOWER 10103.0—547.2—BBB

The SPLITSILKS *Breed on . . .*

LINCOLN CRUSADER—Senior Sire
19 A. R. daughters

Sire:
Dolly's Foremost of High Rock
- Branford Foremost
- Dolly of High Rock 2d 9784.8—582.7—A

Dam:
Bellaire's Alveda 15269.0—792.1—DD 12040.1—678.2—G
- Langwater Africander
- Veda of Edgemoor 11152.9—643.3—DD 9484.0—550.6—F

Robert L. and James DeNormandie
Lincoln, Massachusetts

Herd Sires at . . .

HIDDEN VALLEY FARMS

Wethersfield Peerage

Sire of 9 heifer calves

WETHERSFIELD PEERLESS
Sire of 1 A. R. Dau.
Indigo Hill Pansy
5295.0—263.2—GGG
Wethersfield Nonsence
10078.9—474.9—EE—345 days

ROSE OF WOOD HOMESTEAD
13057.7—708.7—A
Record made at 13 years old.

WETHERSFIELD BELLARION
25 A. R. Daus., 37 records ave.
12426.6—632.1—31 imm.
Wethersfield Lavender
15247.1—773.7—G
Sold for $7,100

WETHERSFIELD AIDA
13165.4—646.6—BB

LINWOOD'S PRESIDENT
11 A. R. Daughters
Louise of Wood Homestead
15070.6—737.5—A
Lucy of Wood Homestead
13605.9—711.3—AA

BERTA ROSE
1 A. R. Daughter

Junior Herd Sire . . .

Langwater Jeffrey

Born May 3, 1944. Sold for $2,800 at New England Sale, 1944.

LANGWATER PATRICIAN
Full Brother to Langwater Country Blossom
15080.5—729.9—AA
Sold for $4,500. Sire of Patrician Girl of the Glen, Sold for $5,800.
15511.2—748.5—D
Langwater Halla 2d
12381.0—585.1—EE

LANGWATER JOHANNA
11801.0—611.7—F

LANGWATER PHARAOH
49 A. R. Sons, 50 A. R. Daughters
Langwater Valencia
17508.9—952.7—A
Langwater Joyous
16252.5—840.8—BB
Langwater Gardenia 2d
15172.0—820.2—C

LANGWATER COUNTRY FLOWER
15106.3—790.4—A
3 A. R. Sons, 3 A. R. Daughters
Langwater Country Blossom
15080.5—729.9—AA
Sold for $4,500
Langwater Columbine
13269.4—662.7—AA

LANGWATER COUNTRYMAN
15 A. R. Sons, 38 A. R. Daughters
Langwater Coral
18019.6—853.0—A
Langwater Lorna
15001.6—773.6—AA

LANGWATER JOYCE
13831.0—705.3—GG
Full sister to Langwater Beacon.

JEFFREY has been leased from Mrs. Beatrice C. Johnson, Worcester, Mass., and is being bred to some of the good cows we now have on A. R. test, none of his calves available at the present time, one son of Peerage available out of a good daughter of Bellarion.

Visitors Always Welcome

KINGSTON, N. Y. **R. D. No. 1, Box 30**

LLOYD S. HOFFSTATTER, Owner — WILBUR D. COOK, Manager

BANG'S AND T. B. ACCREDITED — Phone: KINGSTON 553R1

WAUKESHA COUNTY

GUERNSEY BREEDERS' ASSOCIATION • Founded 1906

COST OF SERVICE . . .

We are dairymen who depend on our cattle for our living. We know how important it is to keep down excess costs and overhead in the operation of our farms. A successful dairyman can't afford to do otherwise. This rule is carried over to our sales service. You will be surprised with our reasonable charges. Added to this our secretary knows your problem for he has been in the business many years, and is himself, an owner of one of our herds.

We invite your inquiries.

Address all communications to E. C. PHILLIPS, Secretary and Field-man, WAUKESHA, WISCONSIN.

DAVIDSON FARMS

"Butterfats"

The **BUTTERFATS** are noted as a family of producers and high testers—for this reason—many farmers' herds have concentrated on their blood with highly profitable results. You, too, can join the trend by considering a good son of

HILLTOP BUTTERFAT BLAZER

Himself, line-bred to the foundation blood of **Old Clara,** World's Champion in AAA.

He is by **Butterfat Sequel, A. R.,** and out of **Hilltop Butterfat Belletta,** 16630.3—868.9—AA. The sons we offer would also be close-up to **Old Clara.**

FEDERAL ACCREDITED T. B. 943
BANG'S CERTIFICATE 23677

ARTHUR DAVIDSON, Owner ED BORLEN, Manager

WAUKESHA, WISCONSIN

OUR SENIOR SIRE

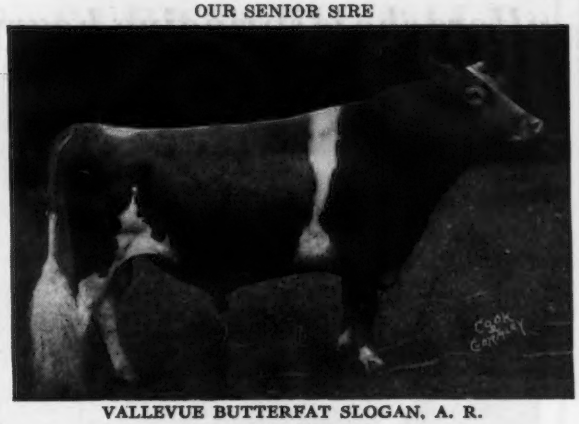

VALLEVUE BUTTERFAT SLOGAN, A. R.
12 years old and going strong

Sire: **Hilltop Butterfat, A. R.**
His dam is Imp. Hilltop Butterfat's Clara, 15963.3—860.1—AAA (World's Record).

Dam: **Coventry Dononia,** 12269.1—526.4—DD.
Daughter of Imp. Honoria's Sequel Slogan, A. R., and half-sister to Imp. Osceola Clara's Slogan, 17415.5—802.2—A, and former Class Leader in BBB.

T. B. TESTED . . . VACCINATED AGAINST BANG'S

GRENFEL FARM • West Allis, Wis.

SEYMOUR BROTHERS, OWNERS

Cathedral Al Rilma

Senior Sire — High Production — High Fat Test

Sire: CATHEDRAL SAN GABRIEL, A. R.
Dam: CATHEDRAL ROSABEL'S RILMA
12208.8—650.4—GG

A reflection of his high production heritage can be gained through his dams' averages.

6 nearest dams average 16088.0—802.9.
14 nearest dams average 15424.9—756.9.
27 nearest dams average 14057.5—714.3.

Stock based on the blood of Saugerties Royal Sequel for sale.

"One of the oldest breeding establishments in Waukesha County"

PARK FARM • Waukesha, Wis.

JOHN H. WILLIAMS, Owner

Offering . . .

A CAREFULLY SELECTED CHOICE

TWO SONS OF

Guernsey Grove Senator

Sire: KITCHENER CONSUL
Son of Lynbrook Promise, A. R.

Dam: WILLALVIN'S STARALETTA
9679.3—483.1—GG
9301.1—513.3—AHI
A great old foundation cow at Guernsey Grove.

BULL CALF

Born: December 22, 1945
Dam: **Guernsey Grove Nina**
9776.3—483.8—GGG—610 T. M.
10538.6—504.9—CC—705 T. M.
12351.6—598.8—AA—730 T. M.

BULL CALF

Born: October 8, 1945.
Dam: **Guernsey Grove Snooks**
9036.8—497.3—GG—839 T. M.
9598.9—558.8—A—726 T. M.
3403.0—200.06—AAA—80 days

Confidently we offer these calves as promising Junior Sires—backed by type, refinement and adequate production.

GUERNSEY GROVE FARM

WILLIAM H. BASSE, Owner

WAUKESHA WISCONSIN

THE GUERNSEY CAPITAL OF AMERICA

Mid-West Sale at Hinsdale, Ill., *May 11*

We always try to consign cattle the breeders will like. In 1944 we consigned the Top Female. In 1945 our female consignment sold for $1,550. Later sold at Dispersal for $2,525, an Actor daughter. This year you'll like them better than ever. They are an Actor daughter that is a typy, working, brood cow. Bred for long life. Dam was 18 when Zettie was dropped. Sire is 15.

"Here she is springing heavy"

ST. ALBANS ACTOR'S ZETTIE
Dropped: July 5, 1940
13012.9—597.4—GG
15245.9—753.6—DD
16465.9—809.2—BB (Pending)
Sire: Actor, of course.
Dam has 16104.5—678.3—AA
Started test at 15 yrs.
Calving record:
October 24, 1942
January 7, 1944
February 16, 1945
Due April 20, 1946
Will be sold open.

A Grandee out of a daughter of Actor—

ST. ALBANS GRANDEE PRETTY SPOT
Dropped: November 15, 1943
On test Class G, 13 days in February, 531.1—26.53
Sold open.
Sire: McDonald Farms Grandee
(Prediction—Green Meads Thelma)
Dam: St. Albans Actor's Pretty Spot
11573.6—560.8—G
17019.6—842.4—DD (Mo. St. Ch.)
16536.3—800.8—AA (Mo. St. Ch.)
15972.6—784.5—AA—803 T. M.
14515.6—697.0—AAA (Mo. St. Ch.)
2 A. R. Daughters with 638.9—GG, and 617.1—GG, one holds state record in classes GG, BB, EE.

HERE IS THE BEAUTY SPOT FAMILY AT ITS BEST

Also offering a Sweet Little Lady — Ready to Vaccinate, if you like

ST. ALBANS ARCHER'S VENUS
Dropped: August 31, 1945
Sire: Meadow Lodge King's Archer
(King of the Meads—Valleywood Anne).
Dam: St. Albans Actor's Venus
11812.2—557.8—GG
14001.1—650.0—EE
13398.4—621.8—B
2nd Dam has 11906.0—595.4—GHI;
15546.7—802.8—D

400 GUERNSEYS

ST. ALBANS FARMS, INC.
ST. ALBANS, MISSOURI

Advanced Register Herd Test

PRESTDALE FARM *Consigns*

Two Top Cows and a Well-Bred Young Bull

To the IDAHO STATE GUERNSEY SALE

BOISE (State Fair Grounds) Wednesday, May 1

I

VANITY—an excellent 3-year-old show prospect, from one of our best cow families, on test in FFF has 4673.2 lbs. milk and 259.2 lbs. fat in 172 days. Bred to Chedco Monarch.

VANITY L. OF PRESTDALE is a daughter of Chicona Louis, A.R. (Chicona Hajji Baba—Luisa of Chicona, 505.0—GGG; 627.6—E, 2-time-milking) out of Marshall's Verna of Prestdale, 11588.6 lbs. milk, 602.9 lbs. fat in DD, T. M. 730 (Fircrest Marshall, A. R.—Templar's Lavena of Prestdale, 10181.4 lbs. milk, 520.4 lbs. fat in EEE, 2 A. R. Daughters.)

II

PRISCILLA—a really good foundation cow with an A. R. record, on twice daily milking as a junior two-year-old, with 9717.2 lbs. milk, 476.5 lbs. fat in G. Bred to our carefully selected Junior Herd Sire, Chedco Monarch.

PRISCILLA L. OF PRESTDALE is also a daughter of Chicona Louis, A. R. (Chicona Hajji Baba—Luisa of Chicona, 505.0 in GGG and 627.6 in E, 2-time-milking) Her dam, Romeo's Princess of Prestdale produced 532.6 lbs. fat, C—2 milkings daily as a junior 4-year-old and is out of Templar's Patsy of Prestdale, 10572.9 lbs. milk, 588.2 lbs. fat in BBB, 4 A. R. Daughters.

III

COLUMBUS—a ten-month-old bull carrying the combined blood of the two greatest cow families developed at Prestdale—Rilma and Columbine.

COLUMBUS R. OF PRESTDALE is out of Duke's Columbine of Prestdale, 11138.8 lbs. milk, 605.1 lbs. fat in AAA, 482.4 lbs. fat in GGG, that is out of the Chicona Cyrus daughter, Cyrene of Prestdale, 555.1 on 2-time in A and 467.8 in CCC, by Bethany Butterfat's Duke, A. R. He is sired by Renown of Prestdale that is out of Templar's Rilma of Prestdale, 4 A. R. records on twice daily milking—14462.1 and 678.5 in A; 13627.7 and 662.7 in A; 10227.8 and 474.3 in GGG; 10925.6 and 505.6 in EEE, 2 A. R. Daughters.

FOR SALE CATALOGS WRITE

CHAS. J. PRITZL,
NEW PLYMOUTH, IDAHO

PRESTDALE FARM

FEDERAL ACCREDITED 183139 — STATE BANG'S FREE 864

QUAIL ROOST SALE

Monday, May 6, 1946

Three Choice Daughters of Bournedale Golden Majesty, A. R.

Dam of "Faith"

MIDVIEW'S FLY
12262.3—708.1—AA
12855.3—677.7—A
10544.5—595.0—F
Sire: MIDVIEW'S WILLIE, A. R.
11 A. R. Daughters

Grandam of "Faith"

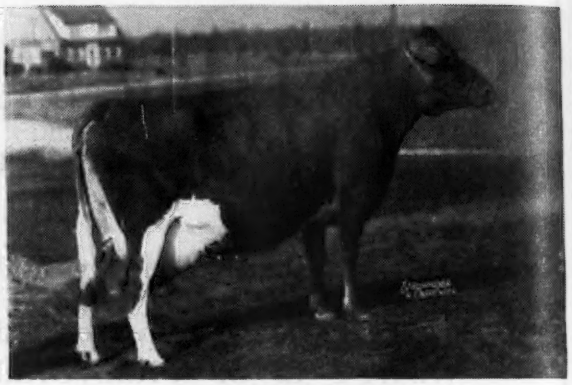

MIDVIEW'S FLORA
12346.1—648.4—A
12679.8—608.1—AA
9963.1—518.1—DHI
Sire: RAIDER'S IVANHOE, A. R.
80 A. R. Daughters

Paternal Sister

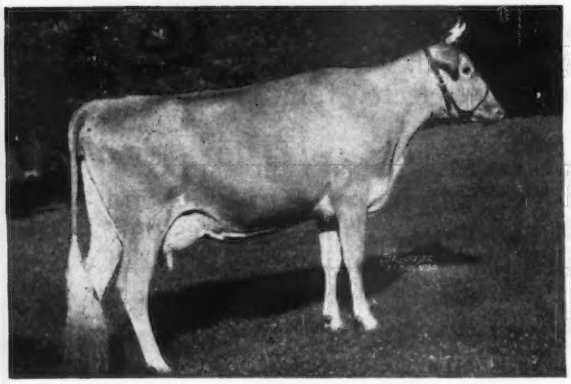

MIDVIEW MAJESTY'S TULIP
On test in G—10653.9—504.6—290 days.
Sold in Quail Roost Sale, 1944, for $1,300 as open heifer.

Paternal Sister

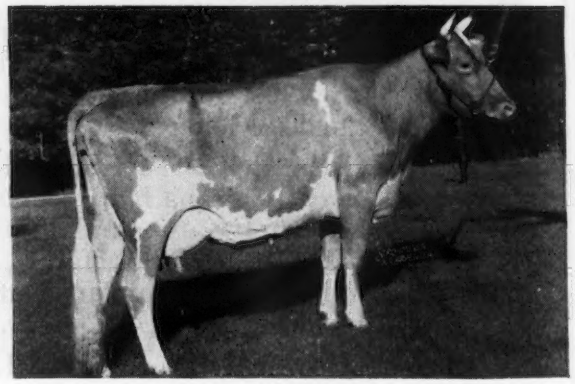

MIDVIEW MAJESTY'S LOLA
On test in G—9922.5—502.7—310 days (twice-a-day milking).
Sold in Quail Roost Sale, 1944, for $1,300, as open heifer.

1. **MIDVIEW MAJESTY'S FAITH,** maternal sister to Midview's Duke, herd sire at Midview. Dam: MIDVIEW'S FLY, 12262.3—708.1—AA. Next Dam: Midview's Flora, 12346.1—648.4—A. This is an excellent heifer with an exceptional udder.
2. **MIDVIEW MAJESTY'S PEACH,** an outstanding bred heifer out of Midview's Peony, 14795.3—731.8—A. Bred to Foremost Royal Valor 12th, son of Midview's Bonnie that topped the 1943 Klondike Sale at $5,000.
3. **MIDVIEW MAJESTY'S VETA,** another outstanding bred heifer out of Midview's Velma, 11236.5—574.4—AA. Also bred to Foremost Royal Valor 12th.

If you want excellent breeding, backed by good udders and production, these heifers are worthy of your most serious consideration.

For catalogs write LOUIS McL. MERRYMAN & SONS, SPARKS, MARYLAND

MIDVIEW FARM, Route 5, Richmond, Virginia

A. MISTR & SONS, Owners

Riegeldale Majesty's Compliment

has joined his daughters at SHOAL FALLS FARM

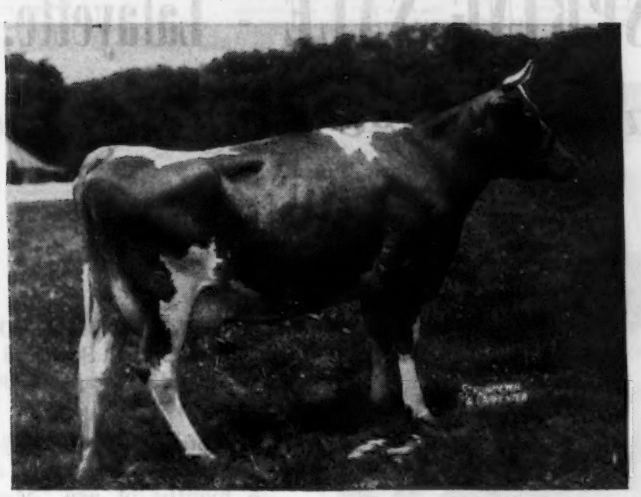

A daughter, **FANNING FIELDS KAMILE**
15701.7—735.4—GG (Pending)

His first four daughters out of tested dams show a PHENOMENAL increase over their dams' records:

	DAUGHTERS' RECORDS	DAMS' RECORDS
FANNING FIELDS KAMILE	15701.7—735.4—GG (pending)	9603.0—435.4—GG
FANNING FIELDS' KARLENE	10512.2—500.9—GG	11060.2—499.4—BB
FANNING FIELDS' KOQUETTE	11037.8—524.2—GG (pending)	9219.3—387.6—G
FANNING FIELDS' KILDA	10740.2—559.9—G (pending)	6972.1—313.1—GG

Daughters average 11998.0—580.1. Dams average 9213.7—408.9.

Average increase over dams 2784.3—171.2

COMPLIMENT is now HEAD MAN, and will be bred to some of the best females in our herd. His daughters show real dairy character, deep bodies, sharp withers, and well-attached, shapely and pliable udders, and they milk.

Place your order now for a son of Compliment out of good A. R. cows, or better still, come to see the herd and what they are doing. Occasionally bulls bred to order.

"The Home of Quality Bred Guernseys"

10 miles from Hendersonville, out Kanuga Road

T. B. ACCREDITED . . . BANG'S FREE

DAVID KEMP, President
JOHN S. HOLLAMON, Secretary
–Treasurer and Manager
I. W. BYER, Herdsman

SHOAL FALLS FARM, Inc.
Hendersonville, North Carolina

CONSIGNING . . .

A Pair of Kings to

INDIANA SPRING SALE - Lafayette, May 9, 1946

Meadow Lodge King's Corporal

Born June 12, 1945

Sire . . .

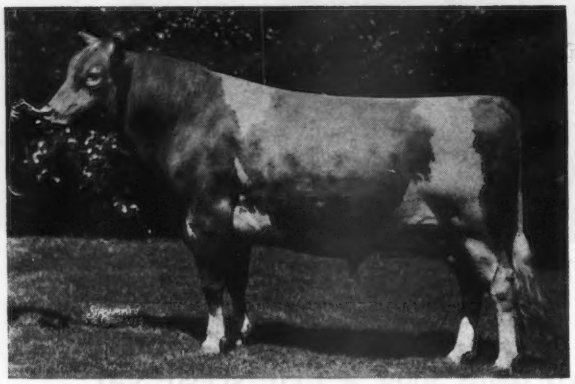

LANGWATER KING OF THE MEADS
Sire of 13 A. R. Sons and 69 A. R. Daughters, 92 records average 11930.5—602.5—only 10 mature.

Sire of: Meadow Lodge King's Oklahoma, 2nd highest priced bull calf ever sold under 6 months of age. Meadow Lodge King's Maestro, sold for $9,000.

His Dam . . .

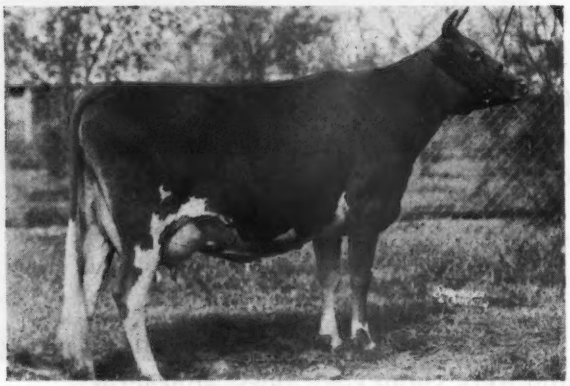

ARGILLA CORA
11592.6—578.8—G
14259.8—670.3—AA

Sire: AIYUKPA L. CZAR
Sire: Aiyukpa Levity-King
Dam: Shuttlewick Mirth

Dam: ARGILLA FLORA
9372.3—589.3—EE
By Dolly's Foremost of High Rock

Corporal carries most desirable type and a strong infusion of Levity blood.

Meadow Lodge Queen Fancy

Born: March 16, 1945

A daughter of Langwater King of the Meads out of Hilltop Butterfat Fancy, 12331.7—563.7—F. Next dam: Clara's Butterfat Favorite, 12016.4—615.0—DD; 14497.4—674.5—B. Next dam, Hilltop Que Vive Favorite, 12604.8—757.8—AA. A Heifer with type backed by good udders and production.

WRITE

MR. E. T. WALLACE, 821 LAFAYETTE LIFE BUILDING
LAFAYETTE, INDIANA, for Catalog

MEADOW LODGE FARMS :: **Oklahoma City, Oklahoma**
Accredited - Negative **456 First National Building**

KENT B. HAYES, Owner — BALLARD BENNETT, General Manager

CLASS OF SERVICE DESIRED			
DOMESTIC		CABLE	
TELEGRAM		ORDINARY	
DAY LETTER		URGENT RATE	
SERIAL		DEFERRED	
OVERNIGHT TELEGRAM		NIGHT LETTER	
SPECIAL SERVICE		SHIP RADIOGRAM	

Patrons should check class of service desired: otherwise the message will be transmitted as a telegram or ordinary cablegram.

WESTERN UNION

1207-B

A. N. WILLIAMS, PRESIDENT — NEWCOMB CARLTON, CHAIRMAN OF THE BOARD — J. C. WILLEVER, FIRST VICE-PRESIDENT

$	CHECK
S	ACCOUNTING INFORMATION
F	TIME FILED

Send the following telegram, subject to the terms on back hereof, which are hereby agreed to

LAFAYETTE, INDIANA
MARCH 24, 1946

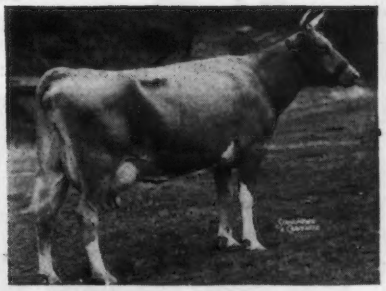

MR DICK PRICE
GUERNSEY BREEDERS JOURNAL
PETERBOROUGH, NEW HAMPSHIRE

LAWRENCE RAINEY FINALLY SAID YES. WE GET ST. ALBANS ACTOR'S V. FAITH FOR SPRING SALE, LAFAYETTE, MAY 9. SHE IS ONE SWEET THREE-YEAR-OLD WITH 455.5 LBS. TRIPLE G. JUST STARTED ON TEST AGAIN, MADE 65 LBS. IN FEBRUARY. SHE IS GOOD. WE MEAN GOOD, GOOD, GOOD. STROHMEYER SENDING PICTURE FOR THIS SPECIAL ANNOUNCEMENT.

INDIANA GUERNSEY BREEDERS' ASSOCIATION.

OUR HERD

Rich in the Blood of

FOREMOST ROYAL BLEND
FOREMOST MASTERPIECE
ROYAL SUPREME
VALOR'S ROYAL
MAY ROYAL'S VALOR

OUR HERD SIRE

Foremost Farm Fields

is a double grandson of
MIXTER MAY ROYAL

HIS SONS FOR SALE

Send for list of available bull calves.

Farm Fields

WYTHEVILLE, VIRGINIA

HAROLD P. STREET, Owner — HAROLD STREET, JR., Manager

To the

Ninth Missouri Sale

May 3, 1946

LOCHMEAD NICOLETTE

A young cow that will freshen for the first time about 15 days before the sale. She is a daughter of our former herd sire, a grandson of Langwater Merrymaker.

LOCHMEAD PANOLA

Due to freshen with first calf June 30, 1946. She is a daughter of our present herd sire, Charlescote Panzo, a son of Langwater Peter and Langwater Valencia 2d.

Both females are of good quality and have good type.

Lochmead Farms

DON SOSEY, Owner — A. O. NORRIS, Mgr.

PALMYRA, MISSOURI

Franchester Champion Ace

Our bull consignment to the MID-WEST SALE to be held May 11, 1946 at Hinsdale, Illinois

His Sire:

◀ **CURTISS FRANCHESTER LEVITY ACE**
Sold for $37,000

Sire: CORONATION KING OF PINE MANOR, A. R.
(Coronation Rose King, A. R.—Green Meadow Minuet, 14433.8—708.7—F

Dam: GREEN MEADOW LEVITY
13961.0—707.6—FF
14909.4—696.3—AA
(Green Meadow Coronation King—Shuttlewick Levity, 16869.0—804.4—G)

Sons in Service
Coronation Victor
Pine Manor Levity Legacy
Pine Manor Levity King
Pine Manor Levity Sovereign

☆

His Dam:

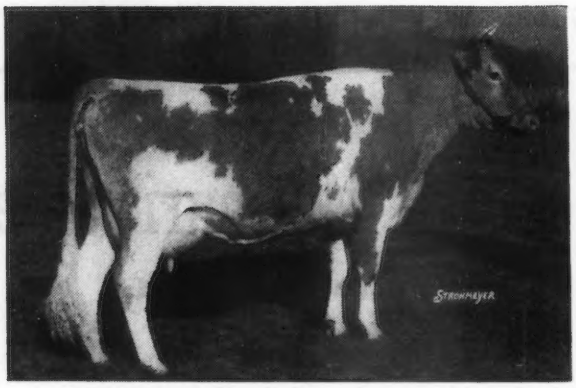

◀ **FRANCHESTER CLARA**
13038.0—691.5—G
17939.1—920.7—DD
17484.0—928.0—B

Sire: GREEN MEADOW CONSTANT
(Langwater Steadfast, A. R.—Imp. Green Meadow Winsome, 15237.1—708.4—F)

Dam: OMEGA TULLY
10128.6—549.6—GG
12832.1—615.0—AHI
2 A. R. Daughters, 3 P. R. Sons

Daughters:
Franchester Repose, 10367.5—559.9—GG
Sold for $3,050
Franchester Repeat, 11395.8—576.2—FF
2 A. R. Daughters
Franchester Tulip, 9731.2—514.2—GG
Franchester Saint Clarabell
12028.7—582.3—GG (Pending)
Franchester Saint Clarissa
Sold for $1,450
Sons in service 2

☆

Hours of plain talk by one of the breed's top Guernsey salesmen was necessary to convince us that we should consign Champion Ace to the Mid-West Sale. He is one of the best bred youngsters we have ever had the privilege of offering at public sale.

Our Female Consignment to this sale is an attractive bred heifer called Franchester Free Triumph. She is sired by Langwater Freeman and is out of a 569.7—G daughter of Raemelton Sunny Triumph, A. R. You will like her.

FRANCHESTER FARMS • LYNDHURST OHIO

ACCREDITED FOR BANG'S AND T. B.

CHARLES B. BOLTON, Owner — C. E. EBY, Herdsman — C. R. HUSTON, Manager

Final Announcement

FOR THE

4th Indiana Spring Sale

LAFAYETTE - MAY 9

From MEADOW LODGE—a son and daughter of Langwater King of the Meads, the bull out of Argilla Cora, 14259.8—670.3—AA; the heifer out of Hilltop Butterfat Fancy, 12331.7—563.7—F.

From BURTON LANE—a pair of heifers by Valor's Faithful Supreme, (McDonald Farms Supreme Blend—Foremost Old Rose, 15220.4—742.3—A). Dam's record, 10307.6—547.4—E, by Ridglydale's Villamere Alert, 2nd dam, 669.1—BB, by Green Meads Sargon; the other with 488.6—AaA (595 D. H. I. A.), 2nd dam with 504.2 in EE.

Added from SKYLINE—A heifer calf by Pine Manor Triumph (Green Meads Taurus—Douglaston Princess Charlotte, 14251.7—688.8—BB). Dam with 639.3—CHI (7 consecutive lactations totaling 3944.2 fat).

Concluding Indiana:

OSCAR R. WEAVER is sending a strong 3-yr.-old, 441 in G, due in June to grandson of old Nancy Hanks, former world's record Indiana cow with 20074.7—1087.0—A. She is out of a daughter of Nancy Hanks with 14302.1—757.7—AHI. (Doubling world's record production.)

HAROLD DIETRICH sends a pair of Pine Manor King Royals (Coronation King of Pine Manor and Florham Crystal, 966.9—AA). Queen, due in April, out of Roger's Beauty with 808.9 in AA. Goldie, due in August, out of a daughter of Wildwood Actor's Admiral.

MYERSMEAD also is sending a Royal daughter due April 7. Dam with 503.2 in G.

These Royals always satisfy.

From PETER B. LEHMAN—a pair of Pine Manor Convoy daughters (Coronation Count—Princess's Crystal, 903.8—AA). Nora, due in July to a Coronation King of Pine Manor son of Convoy's full sister, Pine Manor Camille, 662.2 in C. Also, Nanette, fresh by sale date, out of a Lincoln Ridge Valor daughter with 405.9 in B.

SIEBWAY offers their first daughter of Meadow Lodge King's Luxor (Langwater King of the Meads—Meadow Lodge Rex's Luxury, 12288.8—571.2—G). Dam with 10745—469—at 4 years, D. H. I. A., a Dunwalke Dictator granddaughter.

Cooperating with our 28 Consignors
we offer on May 9

51

Carefully Selected Guernseys

11 cows—6 fresh 2-yr.-olds—10 bred heifers—20 open heifers—4 bulls

BREEDING ● PRODUCTION ● TYPE ● QUALITY

Write now for catalogs to

Indiana Guernsey Breeders' Association, Inc.

821 Lafayette Life Building, Lafayette, Indiana

E. T. WALLACE, SECRETARY

Presenting . . The Four Bulls

SELECTED FOR THE...

4th Indiana Spring Consignment Sale

LAFAYETTE, MAY 9

Consigned by
Hominy Hill Farm
Colts Neck, New Jersey

Hominy Hill Aristocrat

Born: November 4, 1945

Sire: LANGWATER COUNTRY LAD
(Langwater Countryman, A. R., 38 A. R. daughters—Langwater Honeydew, 12008.8—651.1—DD)

Dam: HOMINY HILL ALICE
*16707.5—817.1—GG
2nd dam, Meadow-Gold Rosabell
*14372.8—733.5—CCC

Consigned by
Meadow Lodge Farms
Oklahoma City, Oklahoma

Meadow Lodge King's Corporal

Born: June 12, 1945

Sire: LANGWATER KING OF THE MEADS
69 A. R. daughters, 21 P. R. sons
(Langwater Pharaoh—Langwater Queen of the Meadow, 13116.5—731.7—D)

Dam: ARGILLA CORA
14259.8—670.3—AA
2nd Dam: Argilla Flora
9372.3—589.3—EE

Consigned by
Welcome-In Farm
Columbus, Ohio.

Welcome-In Foreman

Born: July 24, 1945

Sire: LANGWATER FORWARD
(Langwater Countryman, A. R., 38 A. R. daughters, 22 P. R. sons—Langwater Crescent, 14432.0—735.1—BB)

Dam: WELCOME-IN FANCY
11745.0—606.2—FF
2nd dam: Welcome-In Fan
14488.3—661.6—AA

Consigned by
McDonald Farms
Cortland, New York

McDonald Farms Keynoter

Born: June 5, 1945

Sire: MCDONALD FARMS PREDICTION
(Foremost Prediction, A.R., 81 A. R. daughters, 20 P. R. sons—Valleywood Harriet, 14223.2—781.8—CC)

Dam: CORONATION MINUET
15345.0—712.4—A
2nd Dam: Green Meadow Minuet
19093.0—864.2—A

*Class Leader

Write now for catalogs to

Indiana Guernsey Breeders' Association, Inc.

821 LAFAYETTE LIFE BUILDING - LAFAYETTE, INDIANA

E. T. WALLACE, Secretary

Some of the Stars in our ★ ★ ★ ★ ★ ★ ALL STAR CAST

4th Indiana Spring Consignment Sale - Lafayette, May 9, 1946

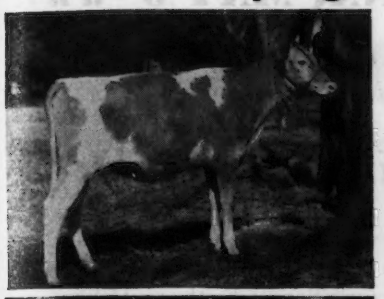

CURTISS CANDY HEIR JOYFUL
Sire: Curtiss Candy Levity Heir
Dam: Coronation Joyful
9901.6—476.3—G

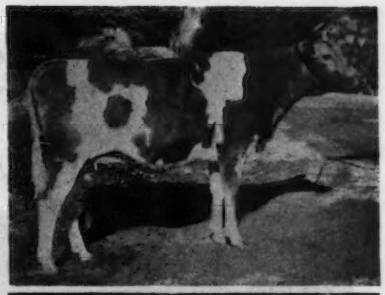

BOULDER BRIDGE SHASTA
Sire: Green Meads King Don
Dam: Boulder Bridge Quaint
13297.8—610.3—GG

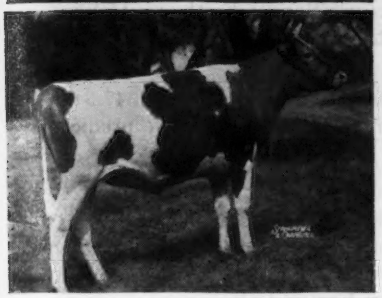

CURTISS CANDY P. MAIDEN
Sire: Boulder Bridge Plutocrat
Dam: Margendell Dairymaid
10242.9—488.4—EE

MEADOW LODGE QUEEN FANCY
Sire: Langwater King of the Meads
Dam: Hilltop Butterfat Fancy
12331.7—563.7—F

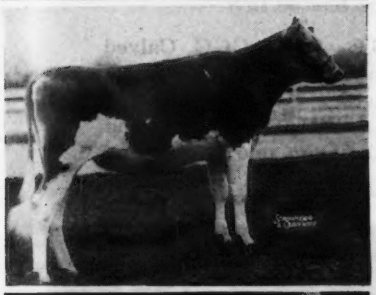

NORMANDY
Sire: Normandy Levity King
Dam: Thatch Meadow Gazella
12666.6—652.5—FF
14005.1—638.4—B

EAGLE VALLEY'S ROCKEY
9558.3—404.3—GGG
Sire: Lord Challenger of Ridglydale
Dam: Eagle's Robin
9564.1—454.1—GG

WELCOME-IN CHUM'S BONNIE
13989.8—641.0—G
Sire: Langwater Chum
Dam: Welcome-In Forward's Bonnie
13369.2—626.7—EE

ST. ALBANS GRANDEE PAINT
Sire: McDonald Farms Grandee
Dam: St. Albans Actor's Paint
11139.7—573.2—CC

WELCOME-IN FORWARD'S CHARM
Sire: Langwater Forward
Dam: Welcome-In Chum's Charm
9054.2—439.6—in 282 days—G

CURTISS CANDY LEVITY PRUDENCE
Sire: Green Meads Levity King
Dam: Liberty's Prudence
12857.2—651.8—A

11 Cows **6 Fresh 2-year-olds** **10 Bred Heifers** **20 Open Heifers** **4 Top Bulls**

WRITE NOW FOR CATALOGS TO

Indiana Guernsey Breeders' Association, Inc.

821 Lafayette Life Building ✪ **Lafayette, Indiana**

E. T. WALLACE, Secretary

Come to . . . Indiana State Sale

LAFAYETTE, INDIANA, MAY 9 *and*

Look over our three choice females consigned including a very worthy representative of our coming "Faith" family.

We show you just three of the many in that family:

IN THE REAR:
St. Albans Actor's Sequel Faith, on test in 185 days—7220—309.59—4G.

IN FRONT:
St. Albans Valiant A. Faith, 13347.3—620.1—GG, on retest in 4E, and we predict over 700 lbs.

IN THE CENTER:
Is our Faith representative we have "Faith" she will do it. So will you when you see her.

CENTER COW: ST. ALBANS ACTOR'S V. FAITH (consigned), 9126.9—455.5—GGG. Calved January 26, 1946. Selling open. On test in Class E, made in February 1449.1—64.97. Going stronger in March. A daughter of Wildwood Actor's August, 64 A. R. Daughters, sire of Pretty Spot, 842.4—DD; 800.8—AA; 784.5—AA; 697.0—AAA and St. Albans Actor's Zettie, (see our Mid-West Advertisement). Dam, one of our many profitable, useful, breeding Faith's.

Also a Grandee . . .

ST. ALBANS GRANDEE PAINT →
Born January 31, 1944
Calved March 6, 1946
Started on test in Class G

Sire: McDONALD FARMS GRANDEE
4 daughters on test. Sire of Grandee Lucky, Top 1945 Missouri Sale.

Dam: ST. ALBANS ACTOR'S PAINT
11139.7—573.2—CC—729 T. M.
An Actor daughter of course.

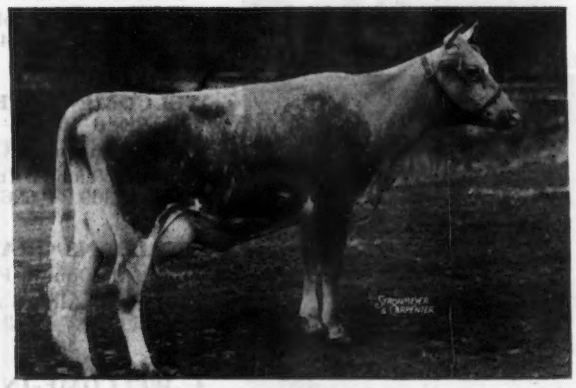

We wish also to call your attention to . . .

ST. ALBANS BLEND'S ROXELLA—Born: November 27, 1944.
A nice open heifer—just ready to breed.
Sire: VALOR'S ROYAL BLEND, 25 A. R. Daughters.
Dam: ST. ALBANS VALIANT ROXELLA, a Valiant daughter.
10870.0—503.2—GG; 10157.0—465.3—EEE

WE PRESENT THESE FOR YOUR CONSIDERATION.
WE FEEL THEY MERIT YOUR CONSIDERATION.

ST. ALBANS FARMS, INC.

400 GUERNSEYS | **ST. ALBANS, MISSOURI** 35 Miles West of St. Louis | **Advanced Register Herd Test**

Missouri State Sale Consignments

COLUMBIA, MISSOURI, MAY 3

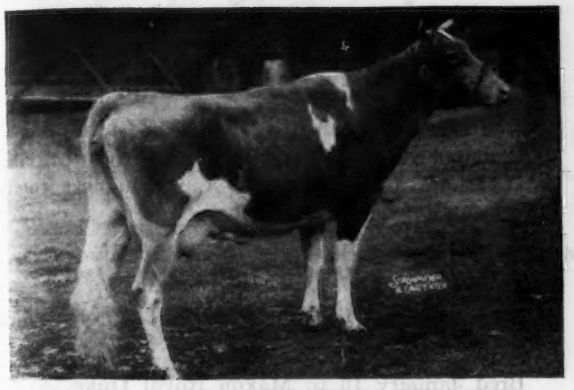

1. ST. ALBANS MELODY'S SILVETTE
10315.6—525.7—G
14294.3—702.7—D
Bred for DD (Pending)
Sire: PINE MANOR KING MELODY MASTER
Due April 25, 1946
Will be sold open

2. ST. ALBANS ARCHER'S MONARCH
Sire: MEADOW LODGE KING'S ARCHER
Dam: ST. ALBANS ACTOR'S ANGELA
10512.1—631.9—GG
2nd Dam: 11422.7—614.5—AHI—730 T. M.

3. ST. ALBANS ACTOR'S LILLIAN—Born: December 23, 1942.
8041.9—394.4—GGG (Pending)
Will be fresh. Started on test Class E. Sold open.
Sire: WILDWOOD ACTOR'S AUGUST, 64 A. R. Daughters.

4. ST. ALBANS BLEND'S YONNIE—Born: February 5, 1944.
Due May 4, 1946 to McDonald Farms Glamour, a son of Prediction and McDonald Farms Content.
Sire: VALOR'S ROYAL BLEND, 25 A. R. Daughters.
Dam: ST. ALBANS ACTOR'S YVONNE
11895.3—570.4—DD

5. ST. ALBANS GRANDEE ROSETTA—Born: June 29, 1945.
Sire: MCDONALD FARMS GRANDEE (Sire of 1945 Mo. Sale Top).
Dam: ST. ALBANS VALOR'S ROSETTA, 12312.2—558.8—CC

Consigned to "Sunnyside of the Arbuckles" Sale

Ardmore, Oklahoma, April 30

1. A yearling bull ready for heavy service.
A son of Actor out of choice Valor's Gentleman daughter.

2. An A. R. cow with 8970.1—421.9—GGG. Fresh, started on test, Class E, selling open. Milking 45 lbs. on 2-time. A granddaughter of Valor's Gentleman, 39 A. R. Daughters, and Old Beauty Spot.

3 & 4. Two very nice bred heifers. Both due in Fall. Sired by Valor's Royal Blend, 27 A. R. Daughters, out of choice A. R. dams and bred to McDonald Farms Grandee.

NINE VERY NICE PROSPECTS FOR YOUR HERD

Write for catalog and attend these sales.

A. R. Herd Test

ST. ALBANS FARMS, INC.

400 GUERNSEYS

ST. ALBANS, MISSOURI

35 Miles West of St. Louis

Our First Consignment to

Quail Roost-Maxim Sale

Will be . . .

Fairlee Acres Maxim Roseanne

9733—507.4—CCC (Pending)

Will be Georgia State Champion when official. Due to calve May 21 to service of her sire.

Sire: MAXIM ROYAL DUKE, A. R.
8 A. R. Daughters, others on test

Dam: BUTTERCUP'S ROSE OF MILHOUS FARM
11685.4—517.7—BB

She is a beautiful individual with an udder you dream about. She made her record, machine-milked twice-a-day. We believe her capable of making 800 lbs.

Pecan Hill's Volga

Sire: BRYN DU DAMON
(Quail Roost Maxim King—Quail Roost Maxim's Donna, 16863.0—944.9—A, the highest record daughter of "ole Hi Point")

Dam: WILLOW BROOK'S MARY LEE
15730.6—701.7—AA (1068 milkings)
(Langwater Triumph—Mary Lee of Willow Brook)

Bred January 15 to Maxim Royal Duke, A. R., due Oct 27. His get will please you.

PECAN HILL GUERNSEY FARM

THOMASVILLE

B. Y. VANN
Owner

"Doun in Souf Gawga"

CARL STEVENS
Manager

The Eastern Guernsey Sale

MAY 18, 1946 TRENTON, N. J.

To Be Sold . . . FOX DEAN'S GOLD COIN and three of his heifers. One fresh, two bred to our son of Foremost Prediction, McDonald Farms Highlander.

COIN DAUGHTERS
"MARILYN"—688.4—Class G
"ALICIA"—537.5—Class GG (Pending)
"PAULINE"—633.6—360 days, Class G
"LORETTA"—366.5—206 days, Class G
"ANNE"—213.3—155 days, Class 4G

"COIN" is a line-bred Langwater Foremost that was six years old January 1946. His dam has 786.9—D, next dam 840.7—BB.

REINFELD FARMS • Scobeyville, N. J.

JOHN ESCH JR., HERDSMAN

JOSEPH E. ADAMS, MANAGER

THE EASTERN GUERNSEY SALE

Saturday, May 18, 1946 Trenton, New Jersey

As the Listings Increase the Quality is Maintained

GOODLEIGH ROMULUS VERNA, 5 years old.
10319.4—491.2—E—on retest.
Calved December 25. Bred in March to Coldspring's Hardwick's Consort (Hardwick's Royal—Coldspring's Valor's Katina, 14093.4—780.3—C).

Sire: COLDSPRING'S ROMULUS COUNTRYMAN
Own brother to Coldspring's Romulus Beauty, in The Guernsey Sale, May 17.

Dam: GOODLEIGH ROYAL VANITY FAIR
11135.9—526.8—GG.

Next Dam: 13065.0—630.0—EE.

From LOCUST GROVE . . .

COUNT'S ULTRA LADY, dropped: March 25, 1944
Due May 14. Double Granddaughter of Mixter Hardwick.

Sire: HARDWICK'S COUNT, A. R.

Dam: HARDWICK'S MASTER'S LADY
13030.2—688.4—AA

From GOOSE VALLEY FARM 2 . . .

GOOSE VALLEY FROLIC, due April 16

Sire: CORONATION YANKEE
(Coronation Rose King—Green Meadow Frolic)

Dam: FOXBURG'S NEATER'S FAY
16358.8—751.9—C
Granddaughter of Langwater Africander.

GOOSE VALLEY MINNIE
Dropped: December 16, 1944

Sire: CORONATION YANKEE

Dam: GOOSE VALLEY MINUET
11166.6—530.2—CC (pending)
2-times with machine, she by Coronation Steadfast out of Rosemount Minuet 2d, she out of Rosemount Minuet.

McDONALD FARMS . . .

DEMONS GOLDEN OF PINE GROVE
13177.6—643.0—E, by a son of Prediction and out of Rural Glade's Merry Girl, 15414.7—821.5—AA.

McDONALD FARMS FAIRY QUEEN
11067.3—580.5—E

Sire: MYHAVEN KING

Dam: FOREMOST MATTIE
13037.7—698.1—A. She by Foremost Prediction.

MAPLE LANE AFRICANDER'S LASS
12869.9—804.1—AA, own sister to Maple Lane Africander's Jackie, 2 records over 900 Fat.

McDONALD FARMS KING HEDWIG
On test Class D.

Sire: McDONALD FARMS SUPREME BLEND

Dam: McDONALD FARMS EUNICE
She out of Green Meadow Rosette, she out of Green Meadow Rosamond.

LANGWATER CORALLINE
11315—555—CC (pending)
Will be fresh at sale time

Sire: LANGWATER VALENCIAN

Dam: LANGWATER CORAL, 18019.6—853.0—A.
She by Langwater Countryman and out of Langwater Cora, 15653.5—710.4—D, she by Langwater Pharaoh.

From WITCHWOOD . . .

VAGABOND'S DELSIE
Dropped: November 27, 1944. Open

Sire: LANGWATER VAGABOND

Dam: McDONALD FARMS ELSIE
12706.5—712.9—E. On retest Class A.
Sire: Foremost Prediction
Dam: Rockingham Princess Lassie

ANTIETAM . . .

ANTIETAM STAR SAPPHIRE
A top show cow. On test making a high record.

Sire: LANGWATER VAGABOND

Dam: ANTIETAM SAPPHIRE 2D
13801.9—627.5—BB.
She by Foremost Gold Bond and out of Antietam Sapphire, own sister to Antietam Garnet topped 1943 The Guernsey Sale at $8,100.

And Two Choice Heifers by Antietam Vagabond (Langwater Vagabond—Vallevue Country Colleen). One is out of Antietam Daisy, she by Langwater Vagabond out of Thornton's Jewel. And the Third is out of Hardwick's Opal, 11781.5—714.2—EE, 4 A. R. daughters, also dam of Jr. Herd Sire at Tarbell Farms.

3 From STERLING FARMS, Alderson, Pa. . . .

STERLING HELEN, dropped May 16, 1945.

Sire: ANTIETAM GYPSY COUNT
(Langwater Vagabond—Bright Lad's Jane).
Dam is FAIRLAWN BLANCHETTE, 11994.9—492.7—G.

STERLING GRACE, dropped July 3, 1944.
Bred March 2 to McDonald Farms Gladiator.

Sire: COUNT STERLING (Langwater Romulus—Coldspring's Hardwick's Alice).

Dam: ANTIETAM THORNTON'S JEWEL
11158.0—542.1—BBB.

STERLING'S LIZZIE, dropped May 20, 1944.
Bred December 25 to Antietam Gypsy Count.

Sire: McDONALD FARMS GLADIATOR
(Foremost Prediction—Foremost Jenaveve)

Dam: Sired by Count Sterling

FOR CATALOGS WRITE:

The Pate Sales Company • 2064 LAWRENCE ROAD • Trenton 8, N. J.
Phone Trenton 2-7587

THE NINTH MISSOURI SALE

MAY 3

Quality • Quantity • Youth

FRIDAY, MAY 3—12 NOON C. S. T.

University Livestock Pavilion, Columbia, Missouri

18 Cows - 24 Bred Heifers - 16 Open Heifers - 8 Bulls

The greatest lot of foundation cattle ever offered in a "Show Me" Sale. They come from the herds of 27 breeders from Missouri, Iowa, Illinois, Oklahoma, New York and Mississippi.

...LOOK THEM OVER...

BULLS

Cooper's H. Raymon—Dropped 1—11—45
S.—MEADOW LODGE REX'S HERCULES
D.—COOPER'S RACINE, 14564.6—646.1—AA
(Ready for service this spring)

Curtiss Candy Levity Mischief—Dropped 11—26—45
S.—GREEN MEADS LEVITY KING
D.—JONOCU L. PRINCESS, 13464.7—603.1—GG
(A good cow family—nice udders)

Foremost Acme 12th—Dropped 6—20—45
S.—FOREMOST ACME
D.—FOREMOST LORENA, 8836.2—507.3—GG
(2 A. R. Daughters—Quakeress and Phronica)

Flo-Ray's Royal Patriot—Dropped 4—3—45
S.—WOODACRES ROYAL VIKING
D.—SALLIE OF OCEAN TRAIL, 10011—523.2(305-2x)
(Lots of production and good type in this fellow)

SECO—L. H. MELODY KING—Dropped 6—25—45
S.—GAYHEAD'S LORD HENRY
D.—ST. ALBANS MELODY'S LAFLEUR, 11057.1—591.0—G; 3902.0—159—76 days
(The top cow at Indiana Fall Sale, 1945 $2,600—A real udder)

St. Albans Archer's Monarch—Dropped 9—11—45
S.—MEADOW LODGE KING'S ARCHER
(Langwater King of the Meads and Valleywood Anne. 751.5—E)
D.—ST. ALBANS ACTOR'S ANGELA, 10512.1—631.9—GG
(A line-up of great sires and top production)

MEADOW LODGE—Climax's Dalton—Dropped 3—14—45
S.—MEADOW LODGE REX'S CLIMAX
D.—MEADOW LODGE REX'S DAHLIA, 12234.7—664.4—E
(Here's the line-up Meadow Lodge is banking on)

WALKER FARMS—Piper's Steadfast—Dropped 8—9—45
S.—FLYING HORSE ROYAL PIPER
D.—ST. JAMES PHILOSOPHER'S FAITH, 13961.7—708.1—EE
(Watch the Piper daughters in the Journal)

COWS

Marydale F. Cherub's Roselle—Dropped 7—13—43
S.—IOWANOLA FIGTREE'S CHERUB
D.—MARYDALE SUNBEAM'S ROSE, 9875.2—400.2—A
(Due April 13 with first calf—a good one)

Marydale Royal Cherub's Ideal—Dropped 10—23—43
S.—MELODY'S ROYAL CHERUB
D.—MARYDALE F. CHERUB'S INA (on test)
(Due April 24—first calf)

Cooper's Ardui—Dropped 10—4—38; 13671.9—650.1—A
S.—COOPER'S KING ARTIS
D.—COOPER'S ROYAL DOLORES, 14856.0—615.8—AA, 4 A. R. Daughters
(Here's a great brood cow and plenty of type)

Valiant's Faneta—Dropped 7—1—42
S.—VALLEYWOOD VALIANT
D.—ST. ALBANS VALOR'S FANELLA, 11398.7—492.5—G
(Here's a good Valiant due in April)

Winamere Blanche—Dropped 3—23—43 (on test)—GHI—5889—307—282 days
S.—FLYING HILL COUNTRY BRILLIANCE
D.—WINAMERE DIANA, 9572—481—D. H. I. A.

Gaylord's Gypsy of Val—Dropped 2—20—40, 9426—421—D.H.I.A.
S.—LANGWATER VALMEAD
D.—WILLIAMS' GIPSY GIRL, 12000.9—623.5—A
(A good one—due in March—sells open)

Wallis's Scarlett O'Hara—Dropped 11—1—39, 11780—609—AA
(Pending)
(All champion 4-H Club heifer Missouri and Gr. Champ. Female at Ozark Empire)
S.—GAYLORD'S CHARMER
D.—ARLINE GLENROSE 2D, 9144—418—D. H. I. A.
(Here's one of Missouri's very best cows. Sells in calf to a son of Langwater King of the Meads.)

Rex's Laddie Maggie—Dropped 1—8—44 (Due before Sale Date)
S.—REX'S LADDIE REX
D.—MAHOUT'S MAGGIE, 12159.9—538.5—GG

Rock Creek Flash's Nora—Dropped 3—28—41, 8503.0—409.0—EEE
S.—ROCK CREEK FLASH
D.—ROCK CREEK NORA, 10610.4—558.1—G (2x)
(In calf to Gayhead's His Idol)

Favorite of Woodside—Dropped 5—26—42
(On A. R. test—4605—202.4—126 days)
S.—KHEDIVE OF WOODSIDE
D.—LEILA OF TEN GABLES
(Sells in calf to Gayhead's Imperial)

St. Albans Melody's Silvette—Dropped 4—18—41
(Here's a honey, 14294.3—702.0—DD Pending. The highest daughter of her sire)
S.—PINE MANOR KING MELODY MASTER
D.—ST. ALBANS QUE VIVE SILVELL, 12290.2—535.6—CC

Meyer Farm Aline—Dropped 8—6—39, 8967—469—B
S.—TIANNA'S FELIX
D.—LA NOCE ESTER OF MEYER FARM

Clo of Virginia Willow—Dropped 2—18—42, 7606—382—D.H.I.A.
S.—FOREMOST MERCURY
D.—Has over 500 lbs. in D. H. I. A.

Roxcea of Virginia Willow—Dropped 1—3—43, 6756—404 D. H. I. A.
(Same sire as Clo and out of a cow with 500 lbs. in D.H.I.A.)
Aldoph Wageman is sending his best pair of cows.

Walker Farms Piper's Prudy—Dropped 8—24—43 (Sells open)
S.—FLYING HORSE ROYAL PIPER
D.—SAWYERS PRIDE OF OAK PARK, 10550.0—564.0—AA (Pending)

Sunnymede's Valiant Blossom—Dropped 3—23—43
(On test now 9204—394—228 days—EE)
In calf to Sunnymede Valiant's Rex—(Valleywood Valiant and Sunnymede Rex's Gerturde, 758.0 in A). **One of the best 3-year-olds offered in any sale this year. She will be appreciated.**
S.—VALLEYWOOD VALIANT
D.—GOLD BLOSSOM OF FOREST HILL (See Sunnymede Ad in Journal)

Lochmead Nicolette—Dropped 10—3—43 (Due 4—13—46)
S.—NODROG OF LOCHMEAD
D.—MARCILLA OF PLEASANT VIEW, 7216.7—335.6—GGG

BRED HEIFERS — A great lot

Cooper's H. Novice—Dropped 8—20—44 (In calf to McDonald Farms Industrious)
S.—MEADOW LODGE REX'S HERCULES
D.—GAYLORD'S CLIMAX NOVICE, 12923.4—6176.—C

Grandee's Butterfly—Dropped 9—8—44 (In calf to McDonald Farms Glamour)
S.—McDonald Farms Grandee (A Thelma Son)
D.—St. Albans Actor's Butterscotch, 12088.2—637.0—EE

Foremost Acme's Rose—Dropped 3—15—44 (In calf to Foremost Footprint, a son of Langwater Country Blossom)
S.—Foremost Acme
D.—Mayprince's Red Rose, 9457.9—558.8—CC

King Hill King's Darling—Dropped 1—12—44 (In calf to King Hill Dominant (Charlescote Panzo and King Hill Rexcharming) Rexcharming, finishing A. R. test with 620 lbs. on 2x.
S.—McDonald Farms Golden King (Myhaven King and Blakeford Phyllis)
D.—King Hill Rexrose (51 lbs. on 2x a day)

King Hill King's Joan—Dropped 12—15—43 (In calf to Green Meads King Pharaoh—A King of the Meads son).
S.—McDonald Farms Golden King
D.—King Hill Rex Lass—(A Rex's Laddie daughter)

Winamere's Pride—Dropped 12—7—44 (In calf to Argilla 3d Mate)
S.—Florham Marmion
D.—Twilight's Ultra Dean, 9887.1—476.3—AHI

Flo-Rays Dawn—Dropped 6—2—44 (Due 6—6—46 to service of Woodacres Royal Viking)
S.—Flo-Rays Sentinel
D.—Flo-Rays Fern, 8724—459—2x

Flo-Rays Charming Nora—Dropped 2—22—44 (In calf to Woodacres Royal Viking)
S.—St. James Champion Lad
D.—Raider's Claudette, 7305—382—2x

Flo-Ray's Fenora—Dropped 2—18—44 (In calf to Woodacres Royal Viking).
S.—Flo-Rays Sentinel
D.—Pleasant View's Sybil, 5843—362—2x

Flo-Rays Roxanna—Dropped 1—2—44 (In calf to Woodacres Royal Viking)
S.—Flo-Rays Sentinel
D.—Lad's Bonnie's Delight, 9670—515—2x

Flo-Rays Champion Katrina—Dropped 2—10—44 (In calf to Woodacres Royal Viking)
S.—St. James Champion Lad
D.—Flo-Ray's Marie, 11584—579—(2x-305)

Peter's Benefactor Lida—Dropped 8—9—44 (In calf to McDonald Farms Golden King)
S.—Green Meads Benefactor
D.—Rex's Laddie's Lily, 7592.0—372.9—AAA

Repelmar Fairfax Lindell—Dropped 1—26—44 (Due 5—20—46 to service of Gayhead's His Legatee) A great Heifer—She'll Show.
S.—Douglaston Baron Fairfax
D.—St. Albans Actor's Lindell, 10791.6—516.1—CC

Seco Queen Mab—Dropped 7—5—44 (In calf to Gayhead's Lord Henry)
S.—Gold Medal of Woodside
D.—Style of Woodside (A good cow family)

Lochmead Panola—Dropped 12—8—43 (In calf to Charlescote Panzo, due 6—30—46)
S.—Charlescote Panzo
D.—King Hill Keepsake, 7457.2—344.2—FFF

Squire's Dutiful—Dropped 5—2—44 (Due in July to service of Herman's Valiant Master, a Valiant son out of a 507 lbs. fat, 2x D. H. I. A. dam)
S.—Langwater County Squire
D.—Gaylord's Dutiful
(Here's a beautiful heifer and bred right)

Prairiemede's Minnie—Dropped 6—18—43 (Due May 20, to service of Meadow Lodge Hornet)
S.—Meadow Lodge King's Horatio
D.—Prairiemede Dutchess—(on test)

Prairiemede's Silver Flute—Dropped 5—24—43 (Due June 5, to service of Meadow Lodge Hornet)
S.—Meadow Lodge King's Horatio
D.—Prairiemede's Silver White (On test)

Meadow Lodge Queen Daisy—Dropped 8—25—43 (Due August 30, to service of Meadow Lodge Rex's Kingmaker)
S.—Langwater King of the Meads
D.—McDonald Farms Dainty
(Here's A King that's tops—Will show)

Meadow Lodge Climax's Leah—Dropped 2—5—44 (Due to calve Sept. 4, to service of Meadow Lodge King's Trumpeter—a full brother to Maestro that sold for $9,000 at Mid-West).
S.—Meadow Lodge Rex's Climax
D.—Meadow Lodge Rex's Leah, 13344.6—675.8—D
(Here's a heifer that's tops in everything)

Sunnymede King's Kate—Dropped 2—13—44 (Due shortly after sale to a son of Sunnymede Juvis Warrior—"The udder and Production getter").
S.—Meadow Lodge King's Equador
D.—Sunnymede Dixie Kate, 9652.6—486.9—E

St. Albans Blend's Yonnie—Dropped 2—5—44 (In calf to McDonald Farms Glamour)
S.—Valor's Royal Blend
D.—St. Albans Actor's Yvonne, 11895.3—570.4—DD

Wallis' Gold Bug—Dropped 7—18—44 (Due October 29 to a son of Langwater King of the Meads)
S.—Sunnymede Raider Goldnugget
D.—Wallis's Judy Garland, 8194—404—2x

OPEN HEIFERS — More Tops

Cooper's Red Goldie—Dropped 3—26—45
S.—Cooper's Red
D.—Cooper's Marigold, 10495.0—517.8—E

Lily Lane King's Tot—Dropped 9—1—45
S.—Meadow Lodge King's Lad
D.—Lily Lane Tot, 5880, 310 (305 days 2x)

TWINS

Curtiss Candy P. Phyllis—Dropped 7—12—45
Curtiss Candy P. Kathleen—Dropped 7—12—45
(A sweet pair according to Lawrence Rainey)
S.—Boulder Bridge Plutocrat
D.—Sedgley Phyllis, 8723.9—493.4—DDD

Foremost Acme's Quakeress—Dropped 4—3—45
S.—Foremost Acme
D.—Foremost Quakeress, 11141.9—621.7—G

King's Archer's Queen—Dropped 8—27—45
S.—Meadow Lodge King's Archer (King Valiant)
D.—Blend's Eileen

Golden Dew Doreen—Dropped 3—1—45
S.—Meadow Lodge Damon
D.—Sunbright Crusader's Dot, 8345—398—D. H. I. A.

Otter Creek Pal's Mary—Dropped 2—12—45
1st pr. calf and Jr. Champ. N. E. Mo. Show 1945. Will be hard to beat this year in any show.
S.—St. Albans Actor's Valiant Pal
D.—Dotty Rose's Girlie, 7781—357—G (2x)

McDonald Farms Kuberta—Dropped 6—17—45
S.—McDonald Farms Heritor, (a Prediction son out of Coquette, 13928.3—708.8—G).
D.—McDonald Farms Huberta, 8661—438.6—FF in 250 days.

McDonald Farms Jean—Dropped 12—29—44
S.—McDonald Farms Heritor, (See above)
D.—McDonald Farms Helga, 9679.6—558.3—G (Pending)
(Here's a real pair—Look them over May 3)

Wallis' Mary Rambler—Dropped 8—18—44
S.—Meadow Lodge King's Rambler (Grand Champion—Ozark Empire 1943, 1944)
D.—Bonnie of Clover Ridge, 8400—432—2x

Nixon's Gypsy Rose Lee—Dropped 2—15—45
S.—Florham Pilot
D.—Gaylord's Gypsy of Val, 9426—421—2x (She's in Sale)

Seco L. H. Lillian—Dropped 7—4—45
S.—Gayhead's Lord Henry
D.—All Gold of Woodside, 9524.6—531.7—AA

Seco Lady Fair—Dropped 3—4—45
S.—McDonald Farms Inspector (Grand champ at Ozark Empire and Missouri. Full brother is use M. F. A. Artificial Breeding Association, Springfield)
D.—Grace's Valor's Jewel, 12851.3—523.2—F
(Here's a real pair from Seco—Breeding plus and type galore)

St. Albans Grandee Rosetta—Dropped 6—29—45
S.—McDonald Farms Grandee (Foremost Prediction and Thelma. A pair of Grandees sold first and second to top the 1945 Missouri Sale)
D.—St. Albans Valor's Rosetta, 12312.2—558.8—CC

Heifer—Dropped 10—14—44
S.—St. James Philosopher's Ajax
D.—Meyer Farm Aline, 8962—469 (She is in sale too)

Walker Farms Majesty's Laura—Dropped 3—13—45
S.—Riegeldale King's Majesty
D.—Walker Royal Louise (On test)

Everything T. B., Bang's and Mastitis Free

Write for Catalog—Make reservations Daniel Boone Hotel, Sale Headquarters, Columbia, Mo.

Missouri Guernsey Breeders' Association

H. A. Herman, Secretary-Treasurer, 101 Eckles Hall, Columbia, Mo.

FOR SALE

Bang's Accredited Herd No. 7518

FOUR DAUGHTERS, listed below, of Shawnee's Alpha, her D. H. I. A. records all on 2-time milking: 9908—451.8—317 days at 2 yrs.; 10725—521.3—324 days at 3 yrs.; 10904—512.4—324 days at 4 yrs.
Shawnee's Alpha's sire was Franchester Shawnee, 9 A. R. daughters.
Her dam was Franchester Alpha, 10689.5—488.4—G.

No. 1 ULTRA'S SALPHA. Born: May 9, 1942. To freshen about September 18, 1946.
7529—369.1—334 days—freshening at 22 mos.
5008—241.9—154 days—2-time milking
Sire: CESOR PONTIFF'S ULTRA
Sire of: Ultra's Althea, 8448—370.7—334 days—2-times—freshening at 22 mos. Ultra's Carol, 7607—360.1—310 days—2-times—freshening at 21 mos.; 4843—239.0—157 days—FHI

No. 2 KING'S ALPHA. Born: May 15, 1943. Fresh February 6, 1946.
Sire: BELLADELE'S KING
Sire: Haven Hills Bessie's King.
Dam: JACK'S BELLADELE, 432 lbs. fat at 3 yrs. in D. H. I. A.

No. 3 STEADFAST KING'S ALPHA Born: March 12, 1944.
Fresh March 24, 1946.
Sire: NICKEL PLATE STEADFAST KING
Sire: CORONATION PRINCE STEADFAST
Dam: A daughter of CORONATION ROSE KING

No. 4 KING'S STEADFAST ALPHA (birth report filed). Born: March 21, 1945.
Sire: NICKEL PLATE STEADFAST KING

Also for sale choice of two bulls to go with above.

No. 1 MURRAY'S FREEMAN. Born: March 13, 1944.
Sire: LANGWATER FREEMAN Dam: FRANCHESTER MERRY LADY

No. 2 SOLITUDE'S ONWARD. Born: March 6, 1945.
Sire: LANGWATER HONEY'S ONWARD Dam: FRANCHESTER SOLITUDE.

J. DeLeon Smith McBrides, Michigan

ALCLUYD PEARL 2d
13965.1—789.9—BB. Dam of Alcluyd Pearl 2d's Peer, 24 daughters in sale.

ALCLUYD RILMA JOYCE
14018.8—756.0—CC
Daughter of Bolton's Rilma Joe, 5 A. R. Daughters.
Alcluyd Rilma Jessica, 14233.7—801.9—BB.

Guernsey Dispersal

THE EST. GEORGE THOMAS III

WHITFORD, PA., MAY 9, 1946

one mile West of Exton Cross Roads on Lincoln Highway

FULLY ACCREDITED AND CERTIFIED — HEIFERS ARE VACCINATED

2 Herd Sires, 35 Cows, 15 Heifers

Herd Sires: COMMANDO OF PINE CREEK, he by Blossom's Son's Commander, he by Blossom's Son out of Hardwick's Contentment, she own sister to Hardwick's Royal. Several daughters in Sale.

Commando was out of a daughter of Janet's Leader's Agatha, he out of Nonpareil's Royal's Janet, 14397.1—607.1—AHI.

ALCLUYD PEARL 2d's PEER by Bolton's Rilma Joe, A. R., Sire of Springhouse Rilma Prue, sold for $2,000, 1945 Eastern Guernsey Sale.

There are ten daughters of Harvey of Whitford Garne, he by a son of Whiteface's Leader of Oaks Farm, former Ne Plus Ultra—Dolly Dimple bred, herd sire at Sunny Ridge Farm, and out of a granddaughter of Langwater Mary's Royal.

An especially well-bred herd—opportunity for others to breed on with the Guernsey blood that has been instrumental in building several of the top herds in Pennsylvania.

For Catalog Write:

The Pate Sales Company

2064 Lawrence Road, Trenton 8, N. J.

SUNNYLEA FARM

His Dam

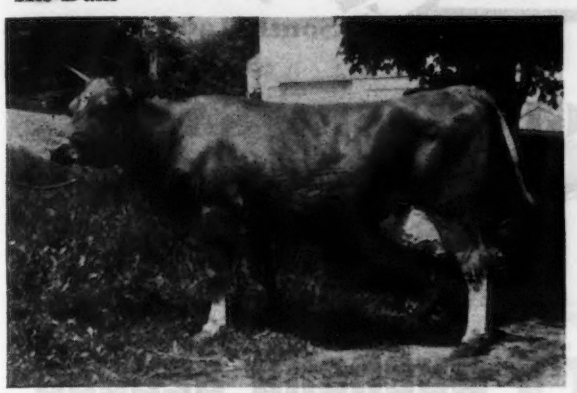

COBBLE CROFT QUEENIE
18118.6—913.9—A
Third highest record ever made at twelve years of age.

HERD SIRE

KING SEQUEL OF SUNNYLEA

Sire: MOLLIE'S SEQUEL DICK

Dam: COBBLE CROFT QUEENIE

If you are interested in great size and capacity with ability to produce over a long period of time, you will find these qualities in our herd.

Our Junior Herd Sire, Sunnylea Levity Prince, was sired by King out of Princess Mab of Sunny Lea, 17734.3—856.6—EE, Class Leader. We have several very promising half-brothers of Prince to offer from dams of Langwater Lineage.

T. B. ACCREDITED—BANG'S ACCREDITED

SUNNYLEA FARM **WASHINGTON, CONNECTICUT**

WALTER GEER, *Owner* F. A. POTTER, JR., *Manager*

"We Have Been Talking About Having Udders—Here's Our Proof"

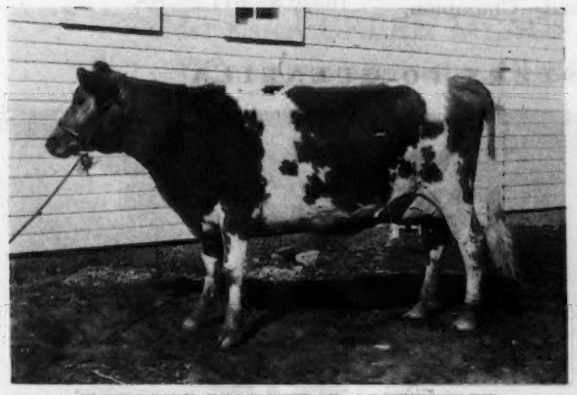

TOPONIS MARVEL'S AMETHYST
Production as a two-year-old: 7173—364.9—10 months, 2-time milking. 192.6 lbs. fat in 90 days, milking with second calf.
Sire: FIR RIDGE ULTRA MARVEL
Dam: TOPONIS ALICE

TOPONIS EDWARD'S CARRIE
Born November 28, 1944
Sire: TOPONIS REUBEN'S EDWARD
Dam: TOPONIS GALORE'S CAROL
305 days, 9578—391.8

Consigned to Idaho State Sale, May 1, 1946

RIVERSIDE RANCH

W. D. FALES **Route 1 - Gooding, Idaho** G. W. CLEVELAND

Home of . . .
High Test and Production

VISIT → **FLYING HORSE FARM**
South Hamilton, Mass.

CONSIGNS . . . THE GUERNSEY SALE
Trenton, New Jersey, May 17, 1946

A Bandmaster . . .

Flying Horse Master's Quenella 828086

Dropped: March 29, 1944
Bred: August 27, 1945 to Flying Horse Colonel's Promise

Sire . . .

Flying Horse Bandmaster, A. R.
His daughters produce
15687.2—917.2—GG
(World Record)
13419.7—790.5—F
13986.4—700.3—G
11769.9—638.7—G
11058.2—612.8—GG

Paternal Grandam

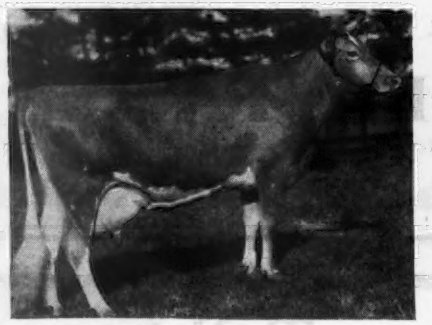

Alfalfa Farm Flute
13250.4—775.7—GG
16206.2—962.9—EE
12499.2—756.6—CCC
15961.3—970.4—AA
Senior and Grand Champion, Topsfield, 1939.

Maternal Grandam

Dunwalke Blanchette's Rosebud
11843.1—608.7—G
1 A. R. son—Dunwalke Dictator, 5 A. R. daughters with records up to 16320.8—811.2—AA.

THREE PATERNAL SISTERS TO QUENELLA

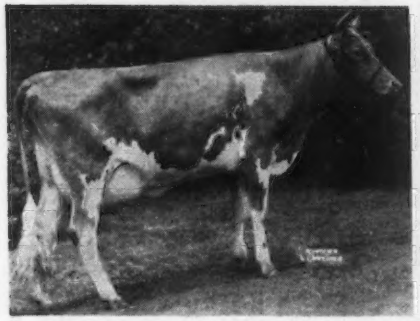

Flying Horse Master's Harp
World Champion in G and GG. Sold for $7,300.

Flying Horse Master's Rosebud
13419.7—790.5—F

Flying Horse Master's Lute
Sold for $5,600

QUENELLA is out of Foremost Quenella, 14880.1—684.0—D. She by Majesty's Fearless, A. R., that is by May Royal's Majesty, A. R., out of Langwater Remembrance, A. R.

T. B. Accredited

Mass. Abortion Free No. 60

Flying Horse Farm • South Hamilton, Massachusetts

Please address correspondence to farm

O. H. WHEATLEY, Herd Manager

Green Meads Farm

Consigns to...

'46 Convention Guernsey Sale

May 13, 1946 at Topsfield, Mass.

Green Meads Lady Fair 706063

Born January 8, 1940, her records are

12875.6—671.2—G
14626.9—700.2—B

a daughter of LANGWATER COUNTY SQUIRE 216866, with 32 A. R. daughters, three of these are Class Leaders, 3 over 800 lbs. fat, 13 over 700 lbs. fat. Her dam is GREEN MEADS QUEEN PHYLLIS 518581, with 12015.4—655.3—GG and 14481.6—826.3—C, 3 A. R. daughters, 1 A. R. son and 2 breeding sons. QUEEN PHYLLIS is a daughter of LANGWATER KING OF THE MEADS 196128.

GREEN MEADS LADY FAIR is one of three own sisters, her older sister, GREEN MEADS LADY FAE, has 15287.9—756.9—CC; her younger sister, GREEN MEADS LADY FAINE, has 13903.4—661.2—FF. Her older brother, GREEN MEADS PROSPECT, is herd sire at Greenway Farm, (See page 287 in February 1, 1946 Journal for list of Prospect's daughters); a younger brother, GREEN MEADS PROCLAMATION, is giving a good account of himself in Georgia for Paul Bennet; also GREEN MEADS KING PERFECTION is in service in a Minnesota herd.

Herd Federally Accredited **Mass. Bang's Free Herd No. 29**

Richmond, Massachusetts

Darwin S. Morse, Owner **D. W. Clark, Herd Manager**

The 21st Guernsey Sale

TRENTON, N. J. FRIDAY, MAY 17

55 Head - The Best From The Eastern Herds

5 BULLS - 20 COWS - 15 BRED HEIFERS - 17 OPEN HEIFERS

Four of the 20 Cows

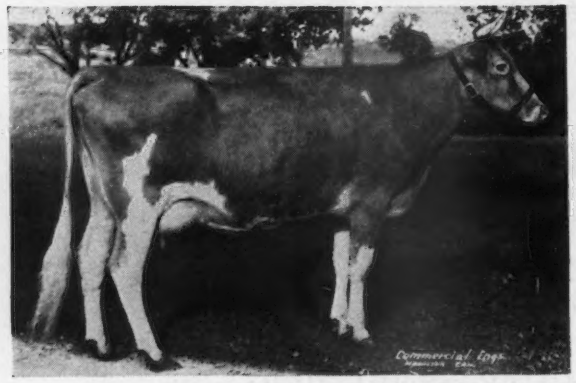

CANADIAN PICTURE

BROOKNILL GOLDEN MIRTH
8994—485—305 days—2x (Pending)
Dropped: December 1, 1942
Bred June 21, 1945
Sire: FOREMOST ROYAL CROWN
Dam: BROOKNILL BONNIE
9011—409—Mature 305 days (2TM)
Consigned by BROOKNILL FARMS, PARIS, ONT.

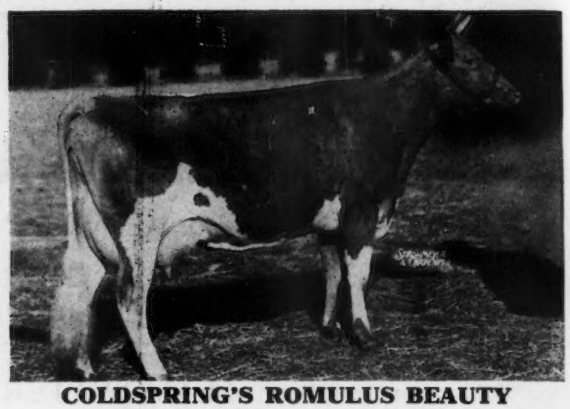

COLDSPRING'S ROMULUS BEAUTY
10783—609—GG 14374—746—C
Dropped: August 19, 1937
Fresh December 9, 1945
Bred February 10, 1946
Sire: LANGWATER ROMULUS
Dam: VALLEVUE BUTTERFAT BEAUTY
11994—619—GG; 16578—831—A; 18914—937—AA
Consigned by COLDSPRINGS FARM, ST. JOHNS, Pa.

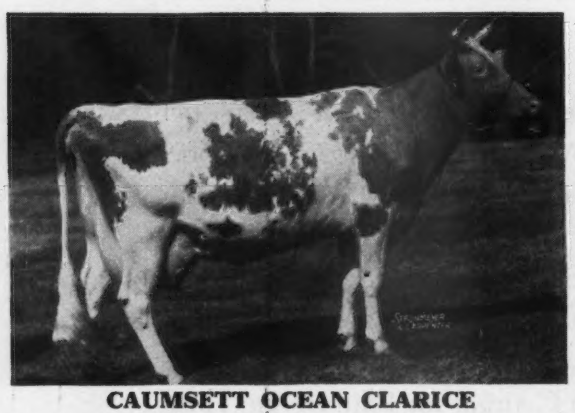

CAUMSETT OCEAN CLARICE
12156—714—FF; 16371—964—AA
Dropped: October 21, 1939
Fresh December 23, 1945
Sire: CAUMSETT DYNAMO
Dam: CAUMSETT CLARA, 14306—725—EE
Consigned by CAUMSETT FARM, HUNTINGTON, N. Y.

McDONALD FARMS HONORIA
10971—612—GG (Pending)
Dropped: November 1, 1942
Fresh and will be sold open
Sire: McDONALD FARMS PREDICTION
Dam: McDONALD FARMS FLEDA
10936—613—F

We advise engaging rooms early at Stacy-Trent and Hildebrecht in Trenton, the Nassau Tavern and Princeton Inn in Princeton or any New York or Philadelphia Hotel.

For Catalogs Write

LOUIS McL. MERRYMAN & SONS • SPARKS, MARYLAND

Whimsy Farm Dispersal

At Whimsy Farm, Arlington, Vermont

Farm is two and one-half miles south of Arlington on Route 7

Monday, May 27, 1946, at 11 A. M.

Eastern Standard Time

FEDERAL ACCREDITED HERD NO. 281952 . . . STATE BANG'S FREE NO. 164

77 - HEAD - 77

14 Bulls, 32 Cows, 9 Bred Heifers, 22 Open Heifers

WHIMSY GRISELDA'S CONSTITUTION
Dropped: April 15, 1943
Sire: LANGWATER HYPERION
Dam: WHIMSY GRISELDA
13124—657—GG; 15178—768—DD; 12908—674—BBB; 17646—912—A
Will be in sale together with his dam.

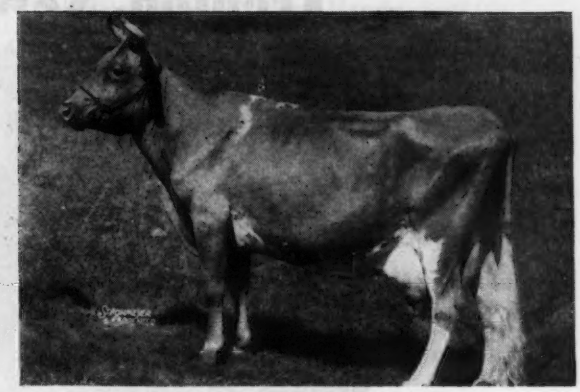

WHIMSY VANITY FAIR
15641—784—E
Dropped: October 14, 1938
Sire: CORONATION ADMIRAL GEM
Dam: WHIMSY WILMA
8505—478—F, by Lynbrook Clansman.
Due April 7, 1946. Will be in sale with her granddaughter.

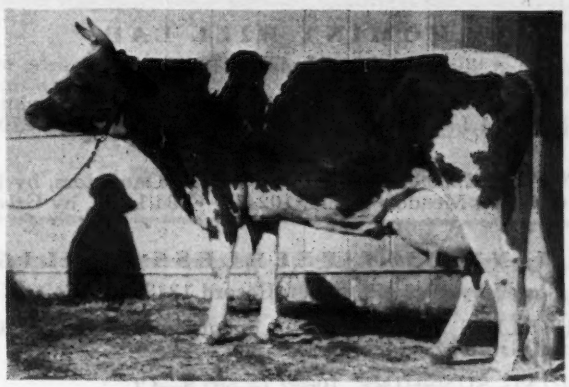

WHIMSY CLOVER PATCH
11769—588—CC
Sire: MOUNT HOPE QUICKSILVER
Dam: WHIMSY PATCHES, by Lynbrook Clansman.
Will be represented in the sale by a daughter, 4 granddaughters, and 1 great granddaughter.

For catalog and information write:

LOUIS McL. MERRYMAN & SONS • SPARKS, MARYLAND

HENRY D. MERCER
Owner
JOHN LINDSAY
Manager

"Fully Accredited"

Consign to . . .

Eastern Guernsey Sale

Trenton, New Jersey, May 18

HOMINY HILL LAD

Born June 13, 1945

Sire: LANGWATER COUNTRY LAD, a son of Langwater Countryman, A. R. and Langwater Honeydew, 12008.8—651.1—DD, she out of Langwater Honoria, 17270.7—937.4—AA, 5 A. R. Daughters, 2 A. R. Sons.

Dam: CORONATION ALICE, 9996.4—571.1—F, 2 A. R. Daughters, by Langwater Philosopher, A. R., and out of Green Meadow Alicia, 10241.0—634.1—G, by Green Meadow Coronation King, A. R.

HOMINY HILL PEERLESS SUNLIGHT

Born July 18, 1942. Fresh. Record 13485.2—654.1—G

Sire: FAIRLAWN PEERLESS DICTATOR, 17 daughters average 13485—654, all as Junior 2-year-olds, a son of Green Meadow Peerless.

Dam: MEADOW SPRING SUNSHINE, 10632.7—567.8—CC.

HOMINY HILL GERTRUDE

Born January 25, 1944. Will be fresh.

Sire: CORONATION LEANDER, a grandson of Coronation Melba, 13001.2—804.5—GG, she out of Green Meadow Melba, 15342.9—963.9—FF.

Dam: PLAYHAVEN Y. GERALDINE, 11931.2—528.6—CcC, by Raemelton Yankee, A. R., a son of Green Meadow Tranquil, 14736.2—801.5—E, by Green Meadow Coronation King, A. R.

(See our advertisements in this issue listing offerings to The Indiana Spring Sale, May 9 and The Guernsey Sale, May 17.)

A Maxim and Typical of our Ensign Daughters

Maxim Ensign's Islandyma Queen ▶

Dropped:
FEBRUARY 28, 1945

(SNAPSHOT)

Sire: Fairlawn Maxim's Ensign-Traces 3 times to High Point Prince Maxim.

1 A. R. daughter—others on test. Fairlawn Gem,7228.6—360.2—GGG. Fairlawn Harpist, 3487.0—169.90—F—115 days. Fairlawn Holly Rose, 6921.4—318.61—G—216 days. Ensign is sired by Quail Roost Rose Maxim, A. R. (**sold for $11,000, Quail Roost Sale, 1945**) out of Maxim's Nancy of Burkeville, 12175.0—616.4—C.

Dam: Dividislandymia's Juva Marilla

A typical foundation cow in our herd. Good type, well attached udder. A consistent milker. In her 10th and 11th month of lactation made.

December—24.4 fat, 6.2%. January—22.9 fat, 6.1%.

1 daughter by Kenfleur King George, Indiana Gold Medal sire, in my herd.

1 son with several registered daughters in herd of Fred Smith, Elwood, Indiana, owned by Indiana Condensed Milk Company, Zionsville, Indiana.

1 maternal sister, Dividislandymia's Levity Queen, at Georgeland, Lebanon Indiana, by Douglaston Baron Ventry, placed 5th in her class, Indiana 4-H Show, 1944 (Douglaston Crown Prince and Douglaston Viscountess Valentia, 9900.3—505.8—FF; 10316.2—548.0—DD.

1 maternal sister, Jason's Queen, by Glenburnie Jason, A. R., started milking 40 pounds per day for Noland Lloyd, Lapel, Indiana.

Marilla is sired by Duffield Duke that is by Sunnymede Double Juvis, A. R., out of Mae of Vanholme, 9139.9—459.0—CHI; 9919.3—475.9—AHI. She paternal sister to Elmdale Mafa. "Double Juvis" is by Sunnymede Knight Errant and Elm Farm Nella Jay, 11276.6—492.4—GG; 13238.5—598.5—CHI.

A GREAT FEMALE LINE

2nd Dam
Dvona's Dividislandymia's Queen
10318.8—533.2—BHI
8490.8—427.1—AHI
Sire: ISLANDYMIA'S WARRIOR, A. R. (Boulder Bridge Warrior and Valentine's Squires Islandymia, 10746.6—516.3—C; 11485.4—547.5—AA).

3rd Dam
Dividend's Daisy Queen's Dvona
Maternal sister to Dividend's Daisy Queen's Dvina, 8202.5—394.3—AHI—321 days; 1 daughter 13941.7—663.0—AHI; 1 daughter on test, 4873.8—202.5—EEE—167 days.

4th Dam
Dividend's Daisy Queen of Crane Farm
St. Austell Dividend and Imp. Daisy Queen of Crane Farm, 1 daughter with 11118.1—464.3—AA. Imp. Daisy Queen of Crane Farm is by My Delight of Park Farm and out of Imp. Daisy Queen of Le Manor R. G. A. S. F. S.

Here is an excellent line-bred MAXIM. She will have the usual well-shaped "udderly charming" MAXIM udder.

Member of Boone County Guernsey Breeders' Association

Accredited

Lyle Cason, Lebanon, Indiana

Will Lease . . .

on any terms that will keep intact the capital investment, a modern fully equipped dairy farm in Connecticut, $5,000 gross milk income exclusive of federal subsidy, 60,000 quarts. Ideal for the right man with the right family. Excellent living conditions.

Box 167, Guernsey Breeders' Journal, Peterborough, N. H.

NORTHMEADE FARM

LAWRENCE, MICHIGAN

Consignment to the 28th Michigan Sale:

NORTHMEADE GOLDEN SAPHIRE
Born September 1, 1944

Sire: GREEN MEADS CORSAIR
He out of Green Meads Lady Mirth, 711.6—D, and by Langwater Corsican.

Dam: PINE MANOR CROWN SAPPHIRE
9032.5—450.2—B—2-time

Will be bred to Northmead Rose King, Sire: Coronation King of Pine Manor. Dam: Pine Manor Viola's Blossom, 16512.7—743.0—A.

A. G. ANDERSEN, Owner T. A. DEWEES, Herd Manager

Grants Pass

Oregon's Guernsey Center

Home of

Josephine County

Guernsey Bull Association

Chuckanut Phylbond

A son of Lad's Phyllister of Middale, A. R.

1 daughter of Chuckanut Phylbond has been consigned to the Pacific Northwest Sale at Centralia-Chehalis, Washington, April 25, 1946.

CLOVERLAWN'S PHYLLIS. Born: May 23, 1944. Bred August 10, 1945 to Bonnibell Esquire, a son of Coronation Western Lad, A. R. A daughter of Bonny of Home Comfort Farm, 384.7—GGG. **Consigned by Cloverlawn Guernsey Farm, Ben Nelson and Son.** A daughter of Lad's Shadow of Middale, A. R., has been consigned. Lad's Shadow of Middale is a son of Coronation Western Lad, A. R.

GINGER OF TWINKLE STAR RANCH.
Born: July 4, 1944.
Bred November 3, 1945 to Quality Farm Bettina's Captain, a grandson of Lad's Phyllister of Middale. A daughter of Ferdean of Twinkle Star Ranch, 370.2—GGG; 498.8—CCC, that has twin daughters on test.
Consigned by Twinkle Star Ranch, J. C. & E. F. Calhoun.

Cloverlawn Guernsey Farm
Ben Nelson & Son
Rt. 2, Box 219
Grants Pass, Oregon.

Valley Rogue Guernsey Farm
W. A. Johnson & Sons
Rt. 2, Box 250
Grants Pass, Oregon.

Twinkle Star Ranch
J. C. & E. F. Calhoun
Rt. 1, Box 64
Grants Pass, Oregon

Redland Guernsey Farm
E. E. Robinson
Rt. 2, Box 632
Grants Pass, Oregon.

Entire Ass'n. T. B. & Bang's Free

Oregon

CHICONA FARM

Consigns to

Pacific Northwest Guernsey Sale

At Centralia-Chehalis, Washington

APRIL 25

BONA OF CHICONA—A fine producing daughter of Chicona Brandon, a double grandson of Langwater Traveler.

PAQUITA OF CHICONA—Out of Peggy of Chicona, 572.1 lbs. fat in Class G, full sister of Pippa of Chicona, 713.9 lbs. fat in Class D. Sire, Chicona Norwood Major, whose dam is a class leader.

Of the class leading records made on the Pacific Coast nineteen of them trace to Chicona Farm.

CHICONA FARM

CHINOOK, WASH.

A. L. GILE, Owner ARNIE JOHNSON, Herdsman

Consigning to

MICHIGAN STATE SALE

April 27, 1946

A REAL BROOD COW

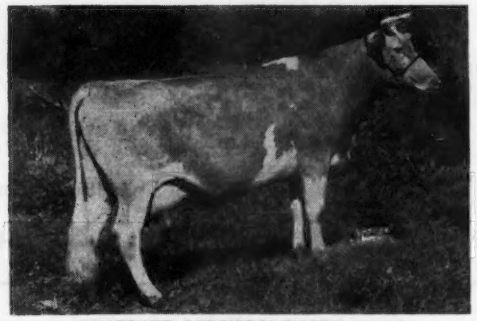

SHAWNEE SPRINGS' DAISY 727900
Born: February 20, 1940
Record: 9698.5—519.0—G
Retest: 1181—57.5—A in 25 days
Going at 70 pound rate
Sire: FRANCHESTER MEADOW PRINCE, A. R.
Dam: CHESTNUT RIDGE CHERUB'S DAISY
15026.7—900.8—AA

Will be bred to LANGWATER PERICLES in February or March.

Production. Daisy is improving each year, much like her dam, that made 900.8 record at age of nine years.

Reproduction. Although just six years old, Daisy has given us four heifers, all being retained in herd.

We have her dam, three maternal sisters and four daughters. So are putting in this good cow.

T. B. ACCREDITED NO. 541539 . . . NEGATIVE TO BANG'S 9945

SHAWNEE SPRINGS FARMS

Monroe, Michigan

W. H. EICHBAUER, Owner NELSON BUTCHER, Herdsman

BRAYS ISLAND MAXIMS

Consigned to 23rd Annual S. C. Guernsey Breeders Sale
State Fair Grounds, Columbia, S. C.—May 7, 1946
Two Choice Daughters of "Cesor Bon-Ton's Premium"

CESOR BON-TON'S PREMIUM 302780

★ BRAYS ISLAND PANSY

Born—March 31, 1944.
Sire—Cesor Bon-Ton's Premium.
Dam—Dewdrop's Glory Esther. On test.
Bred 9-7-45 to Bournedale Maxim's Donny.

★ BRAYS ISLAND COSMOS

Born—Jan. 26, 1945.
Sire—Cesor Bon-Ton's Premium.
Dam—Prince Glory's Catherine. On test.
"Cosmos" is a real dairy heifer. Sells Open.

Their sire, "Cesor Bon-Ton's Premium" is sired by Cesor Bon-Ton; with 8 A. R. daughters that average 10828 milk and 572 fat. His dam, Primrose of Sepascot has a record of 11875.6 milk and 621.6 fat in Class G.

Write us your needs • *Vistors always welcome*

M. B. Sowerby, Herdsman
T. B. and Bang's Accredited

BRAYS ISLAND PLANTATION

F. B. DAVIS, JR., Owner
YEMASSEE, SOUTH CAROLINA

OLD HOMESTEAD FARMS DISPERSAL

VICTOR HURD, Owner — **MILLERTON, TIOGA CO., PENNSYLVANIA**

FRIDAY, APRIL 26, 1:00 P. M.

Farm located 16 miles south of Elmira, N. Y., on Route 84, three miles west of Millerton, turn left to farm. From Tioga, Pennsylvania Route 15 then right on Route 84 for six miles then turn right to farm.

25 PURE BRED GUERNSEYS—12 GRADES

Sixteen daughters of Golden Noble of Hill Girt—Golden Toro-Golden Noble Girl, 13598.0—772.3—A.

While this herd is not on test at the present time, Mr. Hurd's breeding has proved itself in the herd of J. F. Eberle, Jr., Westfield, Pennsylvania, who for two consecutive years won the award for high C. T. A. herd in Pennsylvania. In that herd seven of the nine cows making an average record of 12432—561.4 were bred by Mr. Hurd, the same breeding as represented in the sale.

In the sale, a four-year-old grandson of Langwater Gardenius, out of Glenburnie Ina, 15337.7—656.0—AA. Fourteen of his daughters in sale. Other bulls used: A son of Langwater Peter Pan and in sale a young grandson of Friendship Grand Climax out of Hurd Farms Jupiter's Delight, 14297—657.6—C.T.A.

Also to be sold: One tractor, (45 model) one corn binder, 1 threshing machine, manure spreader, grain drill, grain binder, hay loader, 2 farm wagons and other machinery, also dairy equipment an eight-can cooler and a two unit McCormick-Deering milking machine, cans, pails, etc.

T. B. Area Accredited — Bang's Certified No. 460

Sales managed by: — Write for catalogs to:

The Pennsylvania Guernsey Breeders' Association

1211 Payne-Shoemaker Building, Harrisburg, Pennsylvania

Wm. H. Juzi, Field Secretary Phone 4-4062

LANGVALLEY FARM

GLENARM, MARYLAND

CURTISS FRANCHESTER LEVITY ACE

On The Top

CAUMSETT OCEAN BETH

The Extreme Bottom Will Look Thus:

CAUMSETT OCEAN BETH, 15337.1—837.5—GG
CAUMSETT COUNTRY BARENA, 12115.9—627.0—GG
CAUMSETT BARA, 15015.8—728.6—A
CAUMSETT BARBARA, 13835.1—680.7—E
LUXERIN BARBERETTE, 14116.7—685.1—E
HEROLAINE OF FOND DU LAC, 15460.2—652.8—A
ELAINE OF FOND DU LAC, 14456.2—636.6—AA
GAY LAD'S LA REINE, 13939.4—602.3—AA

CHARLES G. LANG, Owner JACK FRALINGER, Manager

SPRING-KNOLL FARM

Falmouth, Virginia

(6 miles west of Fredericksburg)

Our Senior Sire . . .

Sherwood Forest Animation

Dropped: January 19, 1941

Sire: CORONATION POTENTATE, A. R. Sold for $4,550. A double grandson of Green Meadow Coronation King, A. R. A maternal brother to Green Meadow Peerless, A. R.

Dam: SHERWOOD FOREST FAIRY
13526.3—633.4—G
15517.6—716.1—BB
1 A. R. son, 1 A. R. daughter with a record of 14014.7—767.8—BB
A daughter of Langwater Arrogant, A.R.

ANIMATION has over 15 daughters in our herd today. The first two in milk finished with over 500 lbs. in D. H. I. A.

HIS SONS USUALLY FOR SALE

Your inquiry is always welcome.

J. E. CARROLL, Owner

SUNBRIGHT FARM

Consigns

"Sunnyside of the Arbuckles" Sale

Ardmore, Okla., April 30, 1946

A Choice Yearling . . .

Crusader's Noble Lady

Dropped: May 5, 1945

Sire: MEADOW LODGE KING'S CRUSADER

Dam: WESTERN KING'S NOBLE LADY

NOBLE LADY carries the blood of
Langwater King of the Meads, A. R.
Bournedale Rex, A. R.
Shuttlewick Champion, A. R.

NOBLE LADY is the type of heifer you'll like. She will make a hit with 4-H Boys and Girls or the breeder who is looking for the right kind to improve his herd.

Route 1 Ponca City, Oklahoma

J. B. HARDEN

HONEY BROOK MANOR FARMS

Our Four Herd Sires direct from Langwater Farm

LANGWATER HONEY BROOK, A. R.
Sire: LANGWATER COUNTRYMAN, A. R.
Dam: LANGWATER DAPHNE, 14359.6—808.5—AA
A daughter of Aiyukpa Golden Marmion and out of a daughter of Aiyukpa Grand Duke, he by Langwater Marmion and out of Shuttlewick Levity.
Langwater Honey Brook is sire of 7 A. R. daughters including Honey Brook's Christmas Belle, 11834.2—645.6—CC, sold for $2,050, 1943 Guernsey Sale to Spar Hill Farm.

LANGWATER FRANKLIN
Sire: LANGWATER PATRICIAN, A. R.
Dam: LANGWATER OPHELIA, 11499.0—537.5—CC
A daughter of Langwater Countryman and out of Langwater Opal, 11608.9—656.8—F (Pharaoh-Gem).

LANGWATER MELROSE
Sire: LANGWATER VALENCIAN, A. R.
Dam: LANGWATER MONABELLE, 12312.5—648.8—DD
A daughter of Langwater Moonlight and out of Langwater Mona, 10023.5—504.7—DD same female line as Green Meadow Melba, 15342.9—963.9—FF, World Record.

LANGWATER SHARON
Sire: LANGWATER ONWARD
Dam: LANGWATER GOOD NEWS, 9202.2—435.2—GG—306 days.
A daughter of Langwater Valencian out of Wolfpen Noel, 12503.6—637.4—F by Langwater Gallant, A. R.

Consigned to 21st Guernsey Sale, Trenton, N. J., May 17, 1946

HONEY BROOK'S IDA BELLE. Dropped: January 14, 1945
Sire: LANGWATER HONEY BROOK, A. R. See above.
Dam: RUTH'S FANCY OF NORWOOD, 7242.6—403.6—CCC
Dam of Honeysuckle of Honey Brook, 9027.0—453.4—GG
A very attractive heifer will be sold open.

Consigned to Penna. State Heifer Sale, York, Pa., May 22, 1946

HONEY BROOK'S NANCY JANE. Dropped: November 21, 1944
Sire: LANGWATER HONEY BROOK, A. R. See above.
Dam: CRAFTSMAN NANCY OF HONEY BROOK, A. R., a daughter of Langwater Craftsman (Countryman—Duteous).

HONEY BROOK MOONLIGHT BEATRICE. Dropped: September 21, 1944.
Sire: CHURN CREEK'S MOONLIGHT (Valencian—Serene)
Dam: CRAFTSMAN JUNE OF HONEY BROOK, a daughter of Langwater Craftsman out of a Langwater Honey Brook daughter.
Bred: February 27, 1946 to Langwater Dauphin (see below).
A pair of splendid heifers Langwater Blood throughout.

Consigned to Chester County, Pa., Sale, Avondale, Pa., May 8, 1946

Ten Head, Two Bulls, Three Cows and Five Heifers. The Bulls:

LANGWATER DAUPHIN. Dropped: October 19, 1944
Sire: LANGWATER COMMANDO, a son of Langwater Countryman and out of Langwater Honoria, 17270.7—937.4—AA by Langwater Peter Pan.
Dam: LANGWATER CHALICE, 9990.4—492.1—EE (pending).
A daughter of Langwater Countryman out of an A. R. daughter of Langwater Moonlight.

This Langwater Dauphin bull is a splendid individual ready for service. A double grandson of Langwater Countryman combining the blood of Langwater Peter Pan and Langwater Moonlight is good enough to head the best of Herds and should be appreciated.

COLDSPRING'S ROMULUS PETER PAN. Dropped: May 25, 1945.
Sire: COLDSPRING'S BEAUTY'S ROMULUS, a son of Langwater Romulus and out of Vallevue Butterfat Beauty, 18914.1—937.4—AA. The sire of our bull is full brother to Coldspring's Romulus' Beauty consigned to The Guernsey Sale, May 17.
Dam: COLDSPRING'S SOPHIE, a daughter of Bloomfield Peter, A. R., and out of Bryncoed's Sophie, 12832.6—641.3—CC she by Peter Pan of Bryncoed Farm, A. R., and out of Bryncoed's Venture's Queen, 14642.3—722.0—AA. Coldspring's Sophie is on A. R. test and in 274 days has produced 8356.3—401.9—G should finish with around 500 lbs. fat in GG mostly on two-time-a-day milking.

This Coldspring's Romulus Peter Pan Bull is an outstanding individual, well-grown soon ready for light service combining the blood of Langwater Romulus, Vallevue Butterfat Beauty and Langwater Peter Pan is good enough to head a good herd and should sell well.

The Eight females consigned to Chester County Sale include one fresh daughter of Florham Yeoman out of a daughter of Langwater Honey Brook. One daughter of Noranda's Noble Boy of Hill Girt he by Noranda and out of Golden Noble Girl the dam of Topchester that sired C. F.'s Mint Julip, 20881.6—1090.2—AA, World Record. One granddaughter of Noranda's Noble Boy of Hill Girt. Both will be fresh at Sale time.

Two daughters of Langwater Craftsman both bred to Langwater Franklin (see above).
One daughter of Franchester Vagabond a son of Vagabond's Steadfast and out of Green Meadow Monita, 15695.8—782.4—C she by Green Meadow Coronation King bred to Langwater Melrose (see above).

T. B. ACCREDITED 126892 . . . PA. BANG'S FREE CERTIFIED 2572

A. M. KENNEL
HONEY BROOK Chester County PENNSYLVANIA

Many of the cattle in our herd carry the best of Langwater Blood close-up in their pedigrees. Telephone Honey Brook 64-R-4. This ad. will appear only once—save it for reference.

NORMANDY FARM
GUERNSEYS

Consign to the . . .

Indiana Spring Sale • Lafayette, Indiana • May 9, 1946

A Daughter of NORMANDY LEVITY KING 296533

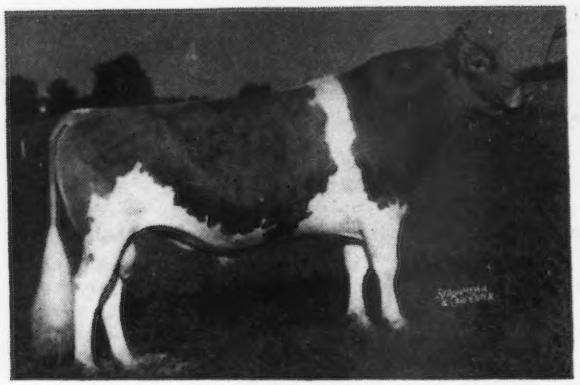

The first to be offered at public auction.

Her Sire:
NORMANDY LEVITY KING 296533

Sire of:
NORMANDY ROMANCE
12190.5—614.5—GG
NORMANDY SHIRLEY
12680.6—632.5—G
Others on test to finish soon.

Her Dam:
THATCH MEADOW GAZELLA 576955
12666.6—652.5—FF
14005.1—638.4—B
A daughter of Coronation Prince Steadfast.

VISITORS WELCOME

T. B. ACCREDITED No. 472911 . . . . BANG'S ACCREDITED No. 1451-E

MR. AND MRS. H. C. KRANNERT, Owners
KENNETH TATE, Manager • NEW AUGUSTA, INDIANA

RENABIE CONSIGNS . . .

QUAIL ROOST-MAXIM SALE
MAY 6, 1946

A Choice Bred Heifer

RENABIE BEN'S MINNIE QUARTS

Dropped: April 18, 1944

The Best of Maxim Blood Lines

Sire: Riegeldale Illustrious Benjamin
8 A. R. daughters up to 645.2—D. He by Bournedale Illustrious (24 A. R. daughters up to 786.5—AA) out of Bournedale Bellona, 751.1—D; 921.2—A, 1 A. R. son and 1 A. R. daughter with 790.5—C and 875.9—AA (daughter of His Majesty of Bournedale, A. R.).

Dam: Fairlawn Crystal Rose
9740.8—536.7—GG
She is by Quail Roost Rose Maxim, 21 A. R. daughters (sold for $11,000). He by Maxim of Burkeville, A. R., and out of Quail Roost Maxim's May Rose, A. R.

She is in calf to RENABIE KONNIE'S PREDICTION, by McDonald Farms Predictmost and out of Klondike Konnie, 14413.3—713.5—GG, daughter of Argilla Knight.

AN EXCELLENT INDIVIDUAL

RENABIE FARM
Berryton, Georgia
MR. AND MRS. A. R. HAMMOND

FEDERAL ACCREDITED
T. B. CERTIFIED No. 519743

GEORGIA STATE ACCREDITED BANG'S
CERTIFICATE No. 210

GRAYSMARSH FARM

consigns to

Pacific Northwest Spring Guernsey Sale
CENTRALIA-CHEHALIS, WASHINGTON
APRIL 25, 1946

GRAYSMARSH GEM

A daughter of Lad's Phyllister of Middale.

GRAYSMARSH BONNEY

A daughter of our senior herd sire, Chicona Caliph.

Bonney will freshen about May 8 to the service of our junior sire, McDonald Farms Indian Prince.

Sire: MYHAVEN KING

Dam: DOUGLASTON LADY MARY

GRAYSMARSH FARM, Sequim, Washington

WM. G. REED, Owner ERNEST OLSTEAD, Manager

We Invite You to Visit Michigan

SATURDAY, APRIL 27, 1946

28th Michigan Guernsey Sale

College Livestock Pavilion - East Lansing - 12:30 P. M.

51 - Head - 51

18	Cows and milking first-calf heifers	18
17	Bred heifers	17
11	Open heifers	11
5	Bulls	5

MICHIGAN Guernseys are in the "News" quite frequently. We like that even though in many instances it is from an out-of-state herd where one of those good Michigan bred Guernseys has made an outstanding record — maybe a class leader. It would be nice to have those records made on Michigan farms but either way it does prove the merits of the cows bred in the state which leads the nation in Herd Improvement testing. All consignments this spring are from herds doing official testing at the present time.

We have enjoyed your visits to Michigan in the past. Why not drop in on us again on April 27?

EXTRA—It has been necessary that Hudson Bros. withdraw Trixie Lou of Meadow Lane. **But,** in her place will be a real **hot** one. A bred heifer by Rose's King of Meadow Lane (he is one of the great breeding bulls in the state) and out of Cherry Sue of Meadow Lane, 12061.9—620.0 —GHI.) The service sire is Superior of Tamarack Ridge, whose first 7 daughters on 4 farms average 595, mature equivalent 2-times. One of them a new State Champion in GHI with 670.8.

Read Our Advertisements in the Last Four Issues of the Journal.

Michigan Guernsey Breeders' Association

212 Abbot Building - East Lansing, Michigan

ZIMALCREST *CONSIGNS . . .*

FOUR NOBLE KING'S

To Quail Roost-Maxim Sale, Monday, May 6, 1946

Two Daughters of Quail Roost Noble King

ZIMALCREST KING'S MARIE

Dropped: March 13, 1945

Dam: ZIMALCREST DESIGN'S ROSE MARIE

On test will finish with about 475—GG. She is sired by Quail Roost Maxim's Design, a son of High Point Prince Maxim, A. R. Line-bred to Cavalier's Rose (one of the foundation cows of our herd).

ZIMALCREST KING'S MAPLE

Dropped: August 6, 1945

Dam: ZIMALCREST MAPLE

14950.5—652.5—A

She is sired by a son of Amelia's Rose Gold of Ophir and out of Bessie's Maple Glen of Cornwell (the other foundation cow of our herd).

Both are Sired by Noble King

¾ Sister to Noble King

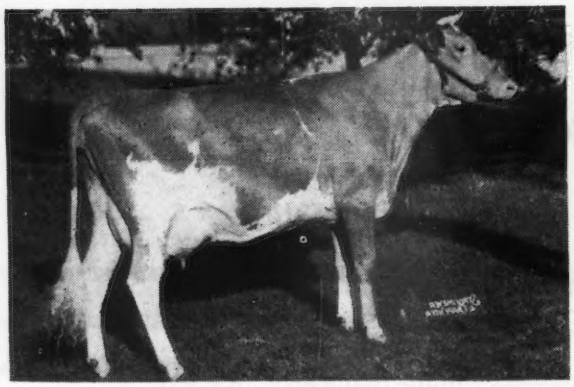

Quail Roost Noble Primrose

Sold for $17,000 in last year's sale. Purchased by Curtiss Candy Company.

Paternal Grandam to Noble King

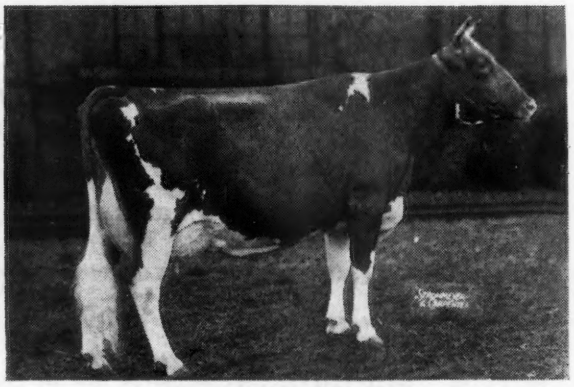

Bournedale Martha

10766.4—578.7—F

Grand Champion, 1937 N. D. S.

Grand Champion, 1938 Royal Winter Fair

Grand Champion, 1939 Dairy Cattle Congress

NOBLE KING is sired by Cesor Noble Maxim (Bournedale Noble, A. R., and Bournedale Martha, A. R.). He is out of Quail Roost Queen Rosebud, 559.5—E; 2nd dam, Rose Bud of Burkeville, 554.4—G; 599.4—D; 777.9—A, one of the nicest uddered daughters of High Point Prince Maxim.

To the South Carolina State Sale

State Fair Grounds, Columbia, S. C., May 7, 1946

TWO MORE NOBLE KING'S

ZIMALCREST KING'S GLENN

Dropped: July 1, 1945

Dam: Zimalcrest Design's Sue, A. R.

A daughter of Quail Roost Maxim's Design, A. R., and Zimalcrest Maple, 14950.0—652.5—A.

ZIMALCREST KING'S SUZANNE

Dropped: May 9, 1945

Dam: An A. R. daughter of Illustrator's Laddie, A. R., and also out of Zimalcrest Maple, 14950.0—652.5—A.

Both heifers are line-bred to Bessie's Maple Glen of Cornwell. Our entire herd are descended from Bessie's Maple Glen and Cavalier's Rose. All 4 of these animals carry this rich inheritance.

ZIMALCREST FARM • Columbia, South Carolina

FEDERAL ACCREDITED 112319 **S. H. ZIMMERMAN & SON** S. C. BANG'S CERTIFICATE 8

Tarbell Guernsey Farms

CONSIGN TO

THE GUERNSEY SALE, TRENTON, N. J., MAY 17, 1946

TARBELL BRIGHT SIBYL

Born: March 6, 1945

SHE IS BY A GREAT SIRE . . .

ANTIETAM BRIGHT LAD, s son of LANGWATER VAGABOND, 38 A. R. daughters and BRIGHT LAD'S FRANCES ROSE, 14535.2—738.2—AA. His two full sisters have records of 13777.8—702.9—C and 14360.8—732.1—G. One A. R. daughter, Fox Deceived Bright Rose, 11352.0—496.0—FF in 352 days, and 9 daughters on test with first calves, milking up to 55 pounds per day on twice-a-day machine milking. Also sire of Tarbell Bright Esther, purchased by Foremost Guernsey Association at the 1945 New York State Sale for $2,300 and now on test as a Junior 2-year-old with a credit of 4564.1—215.2— in 135 days.

AND FROM A GREAT COW FAMILY . . .

HER DAM: TARBELL FARMS PEERLESS SIBYL, 11695.5—582.9—GGG; 16848.6—874.6—DD, 8th place DD; 17879.1—824.3—AA (Pending). One A. R. daughter, Tarbell Radiant Sibyl, 9270.6—463.9—FFF, made in stanchion with machine milking.

HER MATERNAL GRANDAM . . .

TARBELL FARMS ROYAL SIBYL, 9692.8—491.3—FFF; 17231.9—854.2—A, is still in our herd at 12 years of age. She has had 8 calves—5 heifers and 3 bulls—and in 8 lactation periods to date has made 89798.2, all on twice-a-day milking with the exception of her A record. A large, deep-bodied, strong, good uddered individual, she does not look her years.

HER MATERNAL GREAT GRANDAM . . .

TARBELL FARMS ULTRA SUSETTE, 10408.4—480.7—G—730 T. M.; 10905.6—487.7—BBB; 4 A. R. daughters, Tarbell Farms Royal Susette, 9926.2–496.3—F—730 T. M.; Tarbell Farms Royal Saidee, 9921.9—462.6—GGG and Tarbell Farms Peerless Susette, 10364.8—509.4—EE—730 T. M. Tarbell Farms Royal Susette and Tarbell Farms Royal Saidee are full sisters to Tarbell Farms Royal Sibyl.

TARBELL BRIGHT SIBYL is a maternal granddaughter of FOREMOST PEACEMAKER, 83 A. R. daughters, a maternal great granddaughter of MAY ROYAL'S HOLLISTON, 136 A. R. daughters and a maternal great, great granddaughter of SREGOR ULTRA KING, 82 A. R. daughters. FOREMOST PEACEMAKER has one Class Leader daughter, one World's Champion daughter, 12 daughters with records of over 600 pounds, 8 with records of 700 pounds and over, and 5 with records of 800 pounds and over. MAY ROYAL'S HOLLISTON has 7 A. R. daughters with records of over 700 pounds, 6 with records of over 800 pounds, and one with a record of 1109.0 pounds fat, the World's Champion Junior 4-year-old. Two of SREGOR ULTRA KING'S daughters were former Class Leaders and he was a great sire of production.

TARBELL BRIGHT SIBYL is a big, deep-bodied, most attractive individual. With her inheritance of production and her type she will please the most discriminating breeder. In the May 1 issue we will show photographs of her dam, maternal and paternal grandams and her sire.

FEDERAL ACCREDITED **490 HEAD** **NEGATIVE APPROVED**

TARBELL GUERNSEY FARMS *Chenango County* SMITHVILLE FLATS, N. Y.

SECOND ANNUAL

Pennsylvania State Heifer Sale

May 22, 1:00 P. M., D. S. T., York Fair Grounds, York, Pa.

57 - HEAD - 57

2 Fresh by Sale Time **35 Bred** **20 Open**

Selections were made on the basis of type, not only of the consignments, but wherever possible, the dam, grandam, and sisters were rigidly inspected to insure uniform characteristics of good type on related females. These promising Guernsey foundation heifers, according to all laws of heredity, type, and production, should prove a most profitable investment to the buyer.

The following 36 prominent Guernsey herds in Pennsylvania are consigning:

BROOKMEAD FARMS, Elizabeth S. Law, Devon, Pa.
BRYNCOED FARMS, Owen J. Roberts, Chester Springs, Pa.
CHESTERBROOK FARM, Est. E. B. Cassatt, Berwyn, Pa.
COLDSPRINGS FARM, S. C. Price, St. Johns, Pa.
FAIRFIELD FARMS, Harry B. Shenk, Elverson, Pa.
FAIRVIEW FARMS, M. C. Buckingham, Cornwall, Pa.
FRITZLYN FARMS, Wm. F. Fretz, Pipersville, Pa.
FRIENDSHIP HILL FARMS, Evelyn Thompson, New Geneva, Pa.
FLYING HILL FARM, Caroline Archer, Reading, Pa.
GOODLEIGH FARMS, Dorrance Reynolds, Dallas, Pa.
GOOSE VALLEY FARM, Otis R. Dodson, Harrisburg, Pa.
GREEN BANK FARM, I. K. & Frank L. Magil Doylestown, Pa.
GWYNLLAN FARM, A. D. Thayer, Gwynedd Valley, Pa.
HIGHLAND FARMS, J. Thomas Carman, Glen Rock, Pa.
HIGHLAND VALE'S FARM, E. H. DeVilder, Clarion, Pa.
HONEYBROOK MANOR FARM, A. M. Kennel, Honey Brook, Pa.
KILDORY FARMS, Emory Kilgore, Woodbine, Pa.
KONHAUS FARMS, Byron Konhaus, Mechanicsburg, Pa.
MAPLEWOOD FARM, C. A. Stevens, Stillwater, Pa.
MAYWOOD FARMS, Carter Bache, Stillwater, Pa.
MEADOW VIEW FARM, Clair Witmer, Willow Street, Pa.
MUSSERHOME FARM, Samuel F. & James Musser, Mohnton, Pa.
MYERS FARMS, Robert L. Myers, York, Pa.
NORWOOD FARMS, Wm. A. Frew, Quarryville, Pa.
OAKWOOD FARM, Samuel Yost & Son, Stillwater, Pa.
PINE BROOK FARM, Harold Hayman, Stillwater, Pa.
PLEASANTVIEW FARM, J. L. Rider, Catawissa, Pa.
RIDGEWOOD FARM, Walter R. Hibberd, Birchrunville, Pa.
RIVEREDGE FARMS, Allan Cullum, Reading, Pa.
SINKING SPRINGS FARM, Louis J. Appell, York, Pa.
SPAR HILL FARMS, Harold S. Schutt, Chadds Ford, Pa.
STERLING FARMS, A. J. Sordoni, Alderson, Pa.
SUNSET VIEW FARM, Alvin Worthington, Newtown, Pa.
WHITE PLAINS FARM, Lewis E. Shoemaker, Kirkwood, Pa.
WILLOW BEND FARM, John Breneman, Willow Street, Pa.
WILLOW BROOK FARM, Fuller Company, Catasauqua, Pa.

The committee selecting these top-notch animals consists of:

Paul Bryan, Perkasie, Pa.
Allan Cullum, Reading, Pa.
Frank Fair, Sharon, Pa.
E. J. Farabaugh, Loretto, Pa.
Wm. A. Frew, Paradise, Pa.
Douglas Gilpin, Kennett Square, Pa.
Floyd Hartzell, York, Pa.
Tony Jardine, Gardenville, Pa.
A. M. Kennel, Honey Brook, Pa.
Glenn Kester, Foxburg, Pa.
Wm. O. Peterson, Greensburg, Pa.
Sam Price, Hazleton, Pa.
Harry Shenk, Elverson, Pa.
Harry Snavely, Willow Street, Pa.
Loyal Spang, Butler, Pa.
Evelyn Thompson, New Geneva, Pa.
H. O. Thurston, Athens, Pa.
Fred Weigle, Gwynedd Valley, Pa.
Ben Welty, Waynesboro, Pa.
Sam Yost, Stillwater, Pa.

EVERYTHING T. B. ACCREDITED & BANG'S CERTIFIED

Write for Catalogs **Sale Managed by . . .**

The Pennsylvania Guernsey Breeders' Association

1211 Payne-Shoemaker Bldg. **HARRISBURG, PENNSYLVANIA**

WM. H. JUZI, Field Secretary

Phone: 4-4062

Gippy Plantation

MAXIM-FOREMOST

MORE VALOR in GIPPY GLADIATOR

Winston Farms Gladiator, A. R.
1 A. R. Son, 24 A. R. Daughters
Including:
Foxdean's Pan
12895.2—735.9—FF
Gladiator's Nellie
12723.6—732.6—FF

Handsome Golden Charlie, A. R.
3 A. R. Sons, 34 A. R. Daughters

Gold Dust's Valentine
12435.2—715.4—E

Langwater Foremost, A. R.
41 A. R. Sons, 68 A. R. Daughters

Imp. Sequel's Daisy
1 A. R. Son, 2 A. R. Daughters

Prince Regent of Meadowbrook, A. R.
2 A. R. Sons, 13 A. R. Daughters

Gold Dust's Elite
15619.2—871.3—A

Fox Dean's Gold Lilly
9910.3—514.0—G

Valor's Truce, A. R.
5 A. R. Sons, 55 A. R. Daughters

Foxdeans Gold Dust
16728.4—840.7—BB

Langwater Valor, A. R.
33 A. R. Sons, 54 A. R. Daughters

Thornton's Armistice Girl
10669.9—553.2—GG

Winston Farms Golden, A. R.
2 A. R. Sons, 20 A. R. Daughters

Gold Dust's Royal Secret
12044.2—546.5—A

GLADIATOR strengthens our Valor breeding, being out of a daughter of VALOR'S TRUCE, A. R. and teams with our sire, FOX DEAN'S GOLD BAR, son of Valor's Truce.

Carefully selected stock of this breeding and combining MAXIM is for sale.

Federal Accredited No. 112365 S. C. Bang's Free No. 16

NICHOLAS G. ROOSEVELT, Owner E. G. CARPENTER, Manager

GIPPY PLANTATION • Moncks Corner, South Carolina

HER-MIL FARMS *consign . . .*

28th Michigan Guernsey Sale, Saturday, April 27

A Choice 3-year-old . . . HER-MIL'S ANN

Dropped: November 1, 1942

Sire: FAIRLAWN PEERLESS DEFIANCE. A son of Green Meadow Peerless, A. R. (Green Meadow Coronation Prince, A. R.—Green Meadow Portia, 11939.8—629.7—F—daughter of Green Meadow Coronation King, A. R.)

Dam: KNOLLWOOD POSCRIPA. A daughter of Knollwood Sportsman that is by Langwater Archer, A. R. She is on test and in 308 days had made 8387—384—2 times milking. ANN is due in May to Chedco James (*outstanding grandson of Langwater King of the Meads, A. R., and out of a double Levity cow*).

Also in the Sale . . .

A Chedco James daughter out of Fairlawn Clematis. On test in AaA in 233 days has made 6067—252. *A James sold for $610 in last year's sale.* Here is a real topper.

HER-MIL FARMS • Freeland, Michigan

HERBERT F. RUSSELL *and* ROBERT K. BURNS

Ward Snarr's Second Heifer Sale

Charlotte, North Carolina, May 4, 1946

CONSIGNORS:

1.—**Arden Farm, Clemmons, N. C.** An open heifer by a grandson of Quail Roost Maxim King, out of a granddaughter of Maxim of Burkeville. A nice bred heifer by Riegeldale Emory's Colfax, and out of Riegeldale Ferdinand's Dearest. Bred to Fairlawn Maxim Ferdinand, (Quail Roost Rose Maxim, $11,000—Fairlawn Peerless Dream, 780.3—C.).

2.—**James H. Vaughan, Burkeville, Va.** Two heifers bred, large milky heifers ready to freshen.

3—**W. B. Farrar, Burkeville, Va.** Two lovely bred heifers, both double Peg Maxims, due in June and August.

4.—**A. B. Slagle, Franklin, Va.** A bred heifer by Clear Springs' Scarlett Maxim.

5.—**L. B. Gallimore, Greensboro, N. C.** Bred heifer by Bournedale Inheritance (now owned by Cesor), and out of Maxim's Esther, 11194.6—610.9—D, a daughter of Maxim of Burkeville and bred to a son of Quail Roost Rose Maxim.

6.—**J. B. Guess, Jr., Denmark, S. C.** One bred and one open hiefer.

7.—**Leslie Boswell, Burkeville, Va.** Two bred heifers, one bred to his Max bull, and the other to Bournedale Sensation.

8.—**A. L. Brown, Clear Springs Farm, Concord, N. C.** An open heifer by Majesty and out of a Prince daughter, Clear Springs' Princess Gaiety, 9198.6—544.2—G, and a top one. A bred heifer due at sale time, by Clear Springs' Effie's Prince and out of a daughter of Cesor Cli-Max.

9.—**Caughman Brothers, Lexington, S. C.** A bred heifer by Sequel's Cavalier Pride out of Golden Glow Helen, 8966.6—559.6—BB and bred to Quail Roost King Anglo, a son of King, out of Angie. An open heifer by the same bull and out of Gwindale's Phyllis, 10659.6—565.7—BB.

10.—**W. T. Harris, Charlotte, N. C.** A bred heifer in calf to a son of Riegeldale Emory's Majesty.

11.—**T. R. Hamilton, Burkeville, Va.** Two open heifers and one bred heifer, all going to Rose's Maxim of Hamhurst. The daughters of this bull are great dairy cows.

12.—**Dr. J. B. Kneece, Chesterfield, S. C.** A lovely open heifer by a son of Quail Roost Maxim's Prince and out of Moughon Princess F. Jade, 8678.1—444.8—D.

13.—**Wade H. Stroud, Richburg, S. C.** An open heifer by Mobjack Grandee and out of Improver's Daisy Anett, 8087.1—370.7—G.

14.—**L. E. Stroud, Great Falls, S. C.** Open heifer ready to breed; by Quail Roost Lucky King, and out of Sunshine's Vera Annabelle, 10177.4—569.4—AA, A nice one.

15.—**Klondike Farm, Elkin, N. C.** A bred heifer due at sale time. Outstanding individual, by Mobjack Laddie and out of Klondike Muriel, 10016.1—539.9—FF, bred to Fashion, a full brother to Konnie—a full sister to this heifer sold in last Klondike sale.

16.— **L. G. Davis, Linwood, N. C.** A bred heifer, in service to a son of Quail Roost King Brilliant, out of Gippy Princess Dorinda, 13970.0—813.4—A. A lovely open heifer, by Sky Brook Maxim Brill Dobson and out of a daughter of Quail Roost Maxim Primate.

17.—**Sanford & Blackwelder, Mocksville, N. C.** Two open heifers, one by a son of Cesor Cli-Max and out of Pioneer's Queen Nancy, 7846.7—417.1—F. The other by Clear Springs' Royal Count (Clear Springs' Advancer—Royalist's Royal Lady, 10401.5—586.4—A).

18.—**Archdale Farm, Kings Mountain, N. C.** A bred heifer due at sale time, by a son of High Point Prince Maxim. The open heifer is by a son of High Point Prince Maxim, and out of Alma's Bopeep of Eliada, 11998.5—623.1—A.

19.—**G. W. Palmer, Green Bay, Va.** Two bred heifers of Clara's Maxim breeding and due to calve about sale time to Fairlawn Islander.

20.—**John Shield, Culberson, N. C.** Two very nice open heifers. One by Quail Roost Prince Dudley and out of a Garden Creek bred cow. The other by Riegeldale Emory's Fashion and out of a Prince Dudley cow.

21.—**W. H. Leonard, Jr., Salisbury, N. C.** A double great granddaughter of His Majesty of Bournedale, will be bred to a son of Riegeldale Emory's Majesty.

22.—**John Sprunt Hill's Hillandale Farm, Durham, N. C.** One bred and four open heifers, the kind you would expect from this good breeding farm, all out of record dams.

23.—**Wakefield Farm, Wake Forest, N. C.** A top, due at sale time; by Wakefield Yeoman's Prince and out of Wakefield Valor's Rosemary, 14126.9—680.0—BB.

24.—**Dr. W. A. Hornaday, Greensboro, N. C.** Two open heifers and real nice ones. One by Quail Roost Noble Swain and out of a daughter of Riegeldale Judy's King, now on test. The other by a son of Judy's King and out of a daughter of Illustrator.

25.—**Dr. Grady Coker, Canton, Georgia.** One bred and one open heifer, both by Quail Roost Blossom King, (Quail Roost Maxim King—Maxim's Apple Blossom, 11238.1—661.6—D).

26.—**Croasdaile Farm, Durham, N. C.** Two bred heifers; one due at sale time, the other in September. Both line-bred Maxims. Both out of record dams.

27.—**A. Q. Ketner, Murphy, N. C.** An open heifer by a son of Argilla Forecaster.

28.—**Selfdale Farms, Greenwood, S. C.** Two nice open heifers, line-bred Maxims.

29.—**W. W. Alman, Jonesville, S. C.** Two bred heifers due at sale time. Sired by Prince's Gippy Noble, (Quail Roost Maxim Prince—May King's Gippy Nora, 13267.9—557.3—A).

30.—**Durant Robertson & Son, Hiddenite, N. C.** A good Rose Maxim daughter out of a granddaughter of Foremost's Gay Lad, and bred to Maxim's Supreme of Grassy Grove, (Rose Maxim—Peggy Ann of Grassy Grove, 13466.3—727.1—DD), due June 4.

31.—**Quail Roost Farm, Rougemont, N. C.** A bred heifer, (Quail Roost Lucky Choice—Quail Roost Queen Glad, 7947.6—428.6—G), bred Feb. 25 to Quail Roost Noble Maxim.

32.—**Riegeldale Farms, Trion, Georgia.** Riegeldale Emory's Lady, (Riegeldale Melba's Emory—Riegeldale Foremost Lady, 12301.4—628.9—AA), bred to Riegeldale King's Philanderer, a heifer you will want.

33.—**W. H. Walker, Hillsboro, N. C.** A bred heifer by a son of Ideal and out of a daughter of Jethro.

34.—**Genie Shepherd, Durham, N. C.** An open heifer by Lillie's Kohinoor out of a daughter of Maxim Laddie of Quail Roost.

35.—**Y. C. Collins, Salisbury, N. C.** An open heifer, (Clear Springs' Glorious—Cedar Rock Dora).

SKAGIT COUNTY, WASHINGTON

We Breed Good Ones - We Sell Good Ones

Home of World Records and Good Udders

LAND O'DREAMS FARMS • RAY DEALY - BOW

Our Herd Sire . . .

WESTERN GLOW BENEDICT

Combines popular blood lines
and
Class Leader production inheritance.

6 Paternal Sisters and a Paternal Brother to Our Sire sold for an average of $1,518 in the 1944 Pacific Northwest Sale.

His Sire: McDONALD FARMS DEVELOPER, A. R. A son of Foremost Prediction, A. R., and Rockingham May Princess, 12323.4—673.8—A.

His Dam: WESTERN GLOW BUTTERFAT BONNY
10971.1—575.0—GGG—**Former Class Leader**

Don't forget the Pacific Northwest Spring Sale, April 25, 1946, Centralia-Chehalis, Washington.

Inquiries and visitors are always welcomed by any of the following breeders:

MERLE MILLER, *Burlington*
GEO. M. DYNES, *Mt. Vernon*
V. L. MILLER, *Burlington*
WESTERN GLOW FARMS, INC., *Bow*
CHAS. A. DAMON, *Bow*
O. W. GEAR, *Burlington*
CARL C. SCHROEDER, *Bow*
CECIL WHITE, *Mt. Vernon*
RAY DEALY, *Bow*

Third Idaho Consignment Sale

40 TOP ANIMALS from 27 Breeders in Idaho and Utah

Healthy Show Prospects and Foundation Animals suitable for the BEST herds will be sold at public auction

BOISE (State Fair Grounds) MAY 1.

"Proof of the Pudding"

An Idaho herd, that averaged 510 pounds of butter fat last year on twice-daily milking, was purchased entirely (except for three animals) in previous Idaho State Guernsey Sales.

CATALOGS—CHAS. J. PRITZL, NEW PLYMOUTH, IDAHO
Auctioneer—COL. EARL WALTER, FILER, Idaho.

IDAHO STATE GUERNSEY SALE

BOISE, Wednesday, May 1

Home of . . .
High Test and Production

VISIT → FLYING HORSE FARM
South Hamilton, Mass.

Consigned to the . . .

Eastern Guernsey Sale, Saturday, May 18, '46

Trenton, New Jersey

Two BUTTERBOY* HEIFERS—with 600 pound DAMS

Dam of Consignment . . .

In the Sale

Flying Horse Butterboy's Rosie

Born: March 3, 1945

Dam:
← GROTON HOUSE LEVITY'S ROSIE
13372.1—614.2—GG

AND

In the Sale

Flying Horse Butterboy's Lass

Born: April 12, 1945

Dam:
FLYING HORSE PATRICIAN LASSIE →
11233.9—648.2—GG

Dam of Consignment . . .

*The sire of both these heifers is Flying Horse Royal Butterboy. He a son of **Flying Horse Farm Royal, A. R.,** and out of **Hilltop Butterfat Betsey,** 12611.9—613.5—FF; 14697.7—703.5—BB. **Royal** has 21 A. R. daughters, 5 with over 800 pounds fat including Flying Horse Royal Rose, 15059.4—853.0—GG (Class Leader), 5 over 700 pounds, 4 over 600 pounds.

TWO HEIFERS THAT WILL TEAM UP WELL IN ANYBODY'S BARN

T. B. ACCREDITED . . . MASS. ABORTION FREE No. 60

Flying Horse Farm • South Hamilton, Massachusetts

Please address correspondence to farm . . . O. H. WHEATLEY, Herd Manager

Ideal Guernsey Farms

"The Largest Guernsey Herd in the East"

RECENT COMPLETIONS

ALL Our Own Breeding

	Milk	*Fat*	*Class*
IDEAL'S GARDENIUS' PEARLETTE	18107.5	843.1	B
IDEAL'S JEWEL'S RUTHEDA	10947.4	528.0	F
IDEAL'S L. D.'S LORA	19206.3	848.0	CC (*Pending*)
IDEAL'S L. D.'S NETORIA	18315.5	794.3	BB (*Pending*)
IDEAL'S NETORIA'S LASSIE	13434.1	648.8	DD
IDEAL'S NORANDA'S SUSIE	13029.0	655.1	G
IDEAL'S PETER'S MARIAN	11631.3	539.4	GG (*Pending*)
IDEAL'S PETER'S MIRIAM	12617.1	621.7	GG (*Pending*)
IDEAL'S SATELLITE'S DOLLY	12958.9	636.0	G
IDEAL'S STRONGARD'S CINDERELLA	11406.0	541.4	E
IDEAL'S L. D.'S DOLLY	14031.8	686.7	D
IDEAL'S PETER'S KATE	13639.5	598.0	DD (*Pending*)
IDEAL'S SATELLITE'S ELEN JESSIE	12567.9	651.0	A
IDEAL'S SATELLITE'S EVE	11771.5	512.7	G

"It's all in the Records"

Ideal Farms • Augusta, New Jersey

JACOB TANIS, *Owner* WILLIAM AULD, *Herdsman*

1000 Head Registered Guernseys

CAUMSETT FARM

Consigns to

The Guernsey Sale
Trenton, New Jersey

MAY 17, 1946

1. **CAUMSETT KEYSTONE**—Born: July 9, 1945.
   A really good broken colored son of Caumsett Dynamo, out of one of our very best cows, Caumsett Belma, GG—13112.7—648.1 and AA—18038.2—852.5. Belma has produced over 57 tons of milk, 11 living calves and is now 13 years old. Has some splendid A. R. daughters with good records.

2. **CAUMSETT OCEAN CLARICE**—Born: October 21, 1939.
   FF—12156.4—714.9
   AA—16371.0—964.2

   An outstanding dairy cow sired by Caumsett Dynamo, out of Caumsett Clara, EE—14306.2—725.7, that has produced over 50 tons milk to date. Clarice is full sister to our herd sire, Caumsett Pathfinder and to Mr. Lang's bulls, Caumsett King Royal and Caumsett Explorer.

   Clarice will really do. We are keeping a son for future herd sire.

3. **CAUMSETT HARBOR VEDA**—Born: November 14, 1945.
   A splendid heifer calf. A double Dynamo. Veda sired by Caumsett Pathfinder, out of Caumsett Ocean Veda that has a grand udder and now on A. R. test.

Marshall Field **Accredited Guernseys** **John S. Clark**

CAUMSETT FARM GUERNSEYS

HUNTINGTON LONG ISLAND NEW YORK

CAUMSETT FARM

Consigns to the

Eastern Guernsey Sale
Trenton, New Jersey

MAY 18, 1946

1. **CAUMSETT REAPER**—Born: July 17, 1945.
   A splendid broken colored calf sired by Caumsett Dynamo out of Caumsett Clarissa, GG—13976.1—657.8. She out of Caumsett Royal Claire, CC—16280.0—803.1. A maternal sister to Caumsett Ocean Clarice, (in The Guernsey Sale on 17th), AA—16371.0—964.2. This bull calf is a good one.

2. **CAUMSETT OCEAN VIRGINIA**—Born: October 13, 1944.
   An attractive open Heifer by Caumsett Dynamo out of Caumsett Atlantic Rose, GG—13393.2—579.3. This is a nice calf and exceptionally well-bred.

3. **CAUMSETT EASTERN BEATRICE**—Born: October 23, 1944.
   An attractive heifer by Caumsett High Strung that sires splendid daughters with real udders. Beatrice is out of Caumsett Bara, A—15015.8—728.6. Bara has 53 tons milk and 8 living calves at 13 years Full sister to Ida, to date over 87 tons milk. Doing 58 daily now. Bara is dam of Mr. Merkle's good proved bull, Caumsett Paymaster.

Marshall Field **Accredited Guernseys** **John S. Clark**

CAUMSETT FARM GUERNSEYS

HUNTINGTON LONG ISLAND NEW YORK

Home of . . .
High Test and Production

VISIT → **FLYING HORSE FARM**
South Hamilton, Mass.

A Record Colonel Daughter

Consigned

Convention Guernsey Sale, Topsfield, Mass.

To be held **Monday, May 13, 1946**

Flying Horse Colonel's Marie

Dropped: June 30, 1942

12272.5—684.6—G

Marie will be close up to freshening at sale time, being due May 30, to the service of **Flying Horse Colonel's Promise.**

Her Sire:

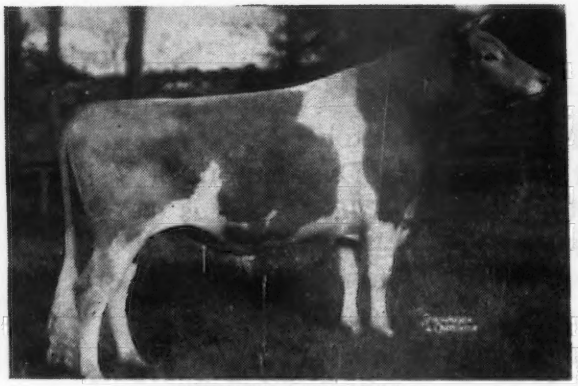

CHEDCO COLONEL
3 A. R. Daughters
Line-bred to Levity Top and Bottom

Her Dam:

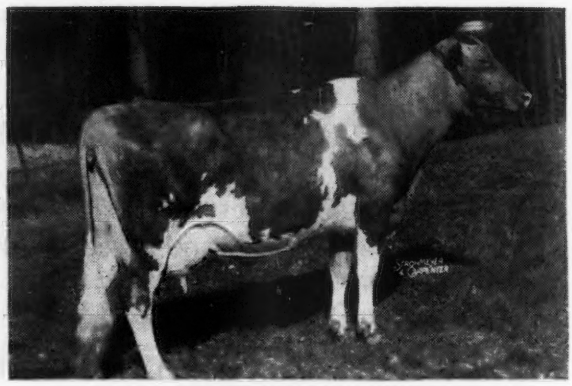

FLYING HORSE MARIE 2d
12903.8—586.0—FF
14156.6—654.2—D

MARIE is the first tested daughter of Colonel to be sold in a sale. At last years Ohio Classic, two of his daughters, as calves, were very well accepted, selling for $2,550 and $1,625 respectively.

MARIE is a half-sister of Flying Horse Colonel Belletta, sold to Chedco Farm, Berlin, Mass., and went on to make 12791.0—699.2—G.

MARIE is bred back to her paternal brother, **Colonel's Promise,** and the resulting calf will further concentrate a background of high production—Chedco Coronation King—Alfalfa Farm Flute—Douglaston Prince Royal.

T. B. ACCREDITED . . . MASS. ABORTION FREE NO. 60

Flying Horse Farm • South Hamilton, Massachusetts

Please address correspondence to farm . . . O. H. WHEATLEY, Herd Manager

Here is the Buy you have been looking for . . .

An Established Herd of Guernseys on a Rich Fertile Farm

MEREDITH FARM is for sale as a going concern, a herd of 57 high producing Guernseys, a fine owner's residence, easy commuting distance to Boston, four cottages for employees, retail milk route, profitable flock of White Plymouth Rocks, all buildings in excellent condition.

The Farm consists of 148 acres of which 75 are tilled, the balance in woodland and pasture. The owner's residence is ready to move into, modern, easy to maintain, with a superb view overlooking the Ipswich River. Farm house built in 1760. Three heated cottages with all modern conveniences. The barn accommodates 60 head, 13 stanchions and 11 comfort stalls for milking string, 9 box stalls for test cows, heifer unit, calf unit, hospital unit, indoor exercise yard, dairy and farm office. Bull barn for two bulls, farm shop, equipment shed, separate barn used for hay storage and young stock.

MEREDITH GUERNSEYS PRODUCE

Only two cows in the herd have completed lactations and do not have records. All records of cows on the farm average 11187 pounds milk and 568 pounds fat with only three in mature classes.

PRODUCTION INHERITANCE

Our blood lines combine Dolly's Foremost and Alfalfa Farm Philosopher for production and type.

TAKE ADVANTAGE

of the investment already made in time and dollars.

DON'T OVERLOOK

this short cut to the top.

Plan to visit Meredith Farm when you attend the Annual Meeting in Boston and the Spring Sale and Show in Topsfield. For particulars write to the Farm.

MEREDITH FARM • *Topsfield, Massachusetts*

ACCREDITED . . . NEGATIVE

E. WIGGLESWORTH, JR., *Manager* HOWARD C. SMITH, *Herdsman*

Consigned

MISSOURI SALE

COLUMBIA, MISSOURI, MAY 3, 1946

4 Head:

A Bull • A Brood Cow • A Bred Heifer • A Yearling

The Bull—COOPER'S H. RAYMON—Dropped: January 11, 1945. **A real typy bull—ready for heavy service.** His 3 nearest dams average over 700 lbs. fat. Sire: Meadow Lodge Rex's Hercules (Bournedale Rex, A. R., mated to a show type daughter of Langwater Moonlight, A. R.) Dam: Cooper's Racine, 12202.0—564.8—FF; 14564.6—646.1—AA.

A Brood Cow—COOPER'S ARDUI . . . Dropped: October 4, 1938. Due May 22, 1946 to the service of Cooper's Augusta's Marquette—**line-bred to AFRICANDER and out of the great brood cow, Marfusa.** Here is a real brood cow that carries plenty of dairy temperament. **13670.9—650.1—A.**

A Bred Heifer—COOPER'S H. NOVICE . . . Dropped: August 20, 1944. Will be bred before sale day to **McDonald Farms Industrious** (Myhaven King, A. R.—Brockton's Sylvia, 11207.8—634.2—AA, 5 A. R. daughters). He is a full brother to McDonald Farms Frolic that sold for $2,650. Sire: Meadow Lodge Rex's Hercules. Dam: Gaylord's Climax Novice, **12923.4—617.6—C.**

A Yearling . . . COOPER'S RED GOLDIE . . . Dropped: March 26, 1945. Sired by a son of Cooper's Rex, A. R., out of an A. R. daughter of Cooper's Rajah. Dam: Cooper's Marigold, 10495.0—517.8—E. A maternal sister to COOPER'S ARDUI (consigned—see above). This heifer comes from a good cow family.

COOPER BRED GUERNSEYS IN 3 SALES

We are also consigning to MORT WOODS' SALE, APRIL 30. See advertisement page 808, April 1 Guernsey Breeders' Journal. Also watch for our advertisement MAY 1 featuring our consignment to the MID-WEST SALE.

Federal Accredited for T. B. 400529 *State Accredited for Bang's 3424*

TOM COOPER FARMS

TOM COOPER
Owner

Ardmore, Oklahoma

AL GEURKINK
Manager

This Daughter of . . .

Valleywood Valiant

Sunnymede Valiant's Blossom 830158

to Missouri State Sale, May 3

HER UDDER

On test in Class E. Bred for EE. Should finish with over 600 lbs. fat.

Bred to Sunnymede Valiant's Rex, a son of Valleywood Valiant, out of Sunnymede Rex's Gertrude, with 11533.2—562.7—G; 14448.0—723.9—D; 15355.0—758.0—A. She a daughter of Bournedale Rex and a granddaughter of Langwater Juvis and the 1020.0 lb. cow Gertrude Claire.

Also consigned: Sunnymede King's Kate—bred heifer-granddaughter of Langwater King of the Meads out of a 486.9—E granddaughter of the 1020.0 lb. fat, Gertrude Claire.

SUNNYMEDE FARM

Bismarck, Missouri

FORGE HILL FARM

R. D. 2, Newburgh, New York

A Few Promising Bull Calves

up to 8 months of age

Will book orders for June and July delivery of HEIFER CALVES.

Intensive MAY ROYAL—BELL BUOY Blood Lines

Their Sires Include . . .

FORGE HILL BELLCANDER

TARBELL FARMS ROYAL JAN

WYCHMERE MARQUIS

Rich Inheritance—Proved Bloodlines—Tested Dams

Our herd is under the Advanced Register Herd Test plan.

Address all communications to
CHARLES A. SLATER, *Manager*

JOHN WILKIE
Owner

Consigned . . .

'46 Convention Guernsey Sale

Topsfield, Massachusetts, May 13, 1946

Great Elm His Doris

Dropped: July 26, 1943.

Sire: GAYHEAD'S HIS PRIDE, a son of Coronation Herald, A. R., out of an A. R. daughter of Lincoln Gay Prince, A. R. TRACES TO LEVITY ON THE TOP SIDE.

Dam: GREAT ELM DORIS, 10678.1—515.6—GHI. She is by Governor of Steepways, 17 A. R. daughters with 38 records that average 10402.4 lbs. milk, 516.7 lbs. fat, 6 in triple letter, 28 immature.

Great Elm C. Roslea

Dropped: January 12, 1944.

Sire: GROTON HOUSE CAESAR'S POLINIUS, a son of Argilla Caesar, A. R., that is by Aiyukpa L. Czar, A. R., son of LEVITY out of a daughter of LEVITY.

Dam: GREAT ELM ROSALIE, 12731.7—617.6—FF. 2nd Dam: Great Elm Rose, 10589.1—530.2—CHI; 12295.0—600.2—AA. 3 A. R. Daughters. Rosalie is sired by a son of Dolly's Foremost of High Rock, A. R. (more 700 lb. daughters than any other Guernsey sire).

N. H. BANG'S ACCREDITED No. 275

GREAT ELM FARM R. F. D. No. 3 - Dover, N. H.

A. J. YOUNG, *Proprietor*

Jaebardale Farm

Female Members of Our PHILOSOPHER Family

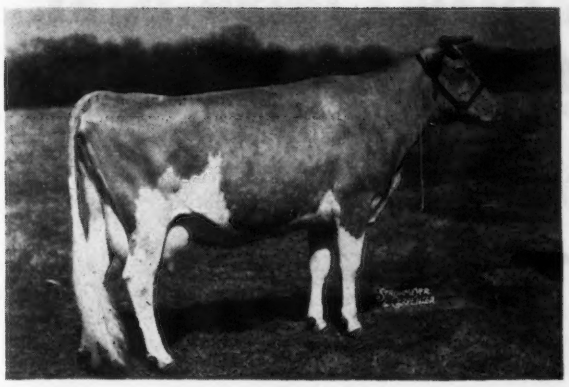

ARGILLA VALENTINE 3d

Sire: ALFALFA FARM PHILOSOPHER, A. R.
Son of Langwater Philosopher, A. R.

Dam: ARGILLA VALENTINE
12537.1—570.9—G

Paternal Granddaughter of Alfalfa Farm Philosopher.

ST. JAMES PHILOSOPHER'S NORMA

Sire: LANGWATER PHILOSOPHER, A. R.

Dam: ST. JAMES PRINCE'S NAN
13151.5—613.0—FF
10827.3—531.0—DDD
13880.4—625.4—AA
17652.4—863.9—BB
(Former Class Leader)

Norma is full sister to St. James Philosopher's Nathan, sire at St. James.

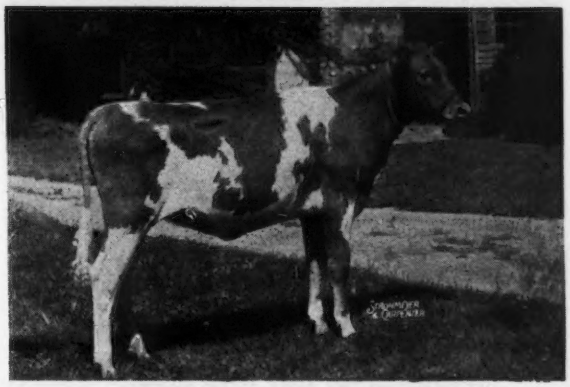

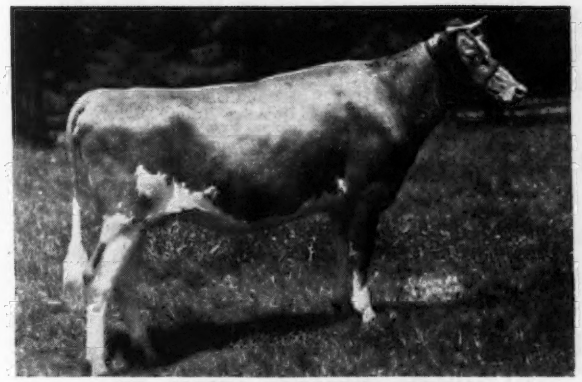

ST. JAMES COUNT'S QUEEN

Sire: ST. JAMES PRINCE'S COUNT, A. R.

Dam: ST. JAMES RENA'S REINE
13610.9—625.9—G
13677.5—623.3—CC
12853.1—596.1—A

Paternal Granddaughter of Langwater Philosopher.

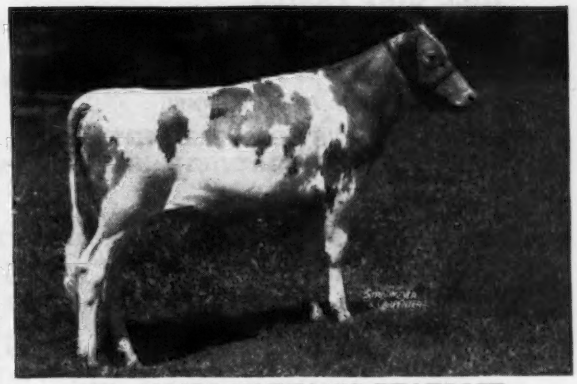

ST. JAMES NATHAN'S BEATRICE

Sire: ST. JAMES PHILOSOPHER'S NATHAN
Son of Langwater Philosopher

Dam: ST. JAMES COUNT'S BETTY
9902.2—574.6—F

Daughter of St. James Philosopher's Barbee, 17303.7—915.0—A (by Langwater Philosopher).

The Philosopher family and other fine females are being bred to Langwater Forward.

HERD BANG'S AND T. B. ACCREDITED

JOHN B. BARGAR PAUL R. BARGAR JAMES L. BARGAR RICHARD RHODES, Manager

R. D. 1, Jefferson, Ohio

Chester County Guernsey Breeders' Consignment Sale • *To Be Held at* Avondale, Pennsylvania

Located at the intersection of Highway 1 and 41

Wednesday, May 8, 1946 - 12:30 P. M.

60 HEAD

8 Bulls, 22 Cows, 30 Bred or Open Heifers

Chester County Guernsey Breeders have contributed liberally to make this an attractive sale.
For some information on the females consigned see the April 1 Journal listing.

The Bulls . . .

Consigned by: BROOKMEAD FARMS

BROOKMEAD'S PIRATE
June 19, 1945

LANGWATER DUELLER
6 A. R. daughters
A son of Langwater Angela
19003.9—940.1—A
(Daughter of Langwater Steadfast, A. R.)

BROOKMEAD'S PRIMROSE 2D
14589.9—582.1—G

Consigned by: CHESTERBROOK FARM

C. F.'S MERRYMAKER
June 1, 1945

COLDSPRING'S ROMULUS LAD
A son of Langwater Romulus, A. R.
And out of a 630.4—GG daughter of Mixter Hardwick, A. R., outstanding, son of the great brood cow, Mixter Faithful

C. F.'S MERRIMENT
13442.0—710.5—F

Consigned by: CHESTERBROOK FARM

BULL CALF
September 16, 1945

C. F.'S SANTA CLAUS
Dam: C. F.'s Mint Julip
20881.6—1090.2—AA (World Record)

C. F.'S GLEEFUL DUCHESS
7579.9—454.6—FF

Consigned by: HILL GIRT FARMS

HILL GIRT FABIUS
June 22, 1945

HILL GIRT PRINCE
Daughters now on test at Hill Girt and doing nicely.
Dam: NORANDA'S MERRY BELL; 13615.5—727.1—A
She full sister to Nora Bell of Hill Girt; 15631.8—886.1—BB
16426.8—1012.3—AA

HILL GIRT PATSY
10425.7—556.3—GG

Consigned by: A. M. KENNEL

COLDSPRING'S ROMULUS PETER PAN
May 25, 1945

COLDSPRING'S BEAUTY'S ROMULUS
Full brother to: Coldspring's Romulus' Beauty, 14374.4—746.7—C
A son of Langwater Romulus, A. R., out of the great brood cow, Vallevue Butterfat Beauty; 16578.5—831.1—A: 18914.1—937.4—AA

COLDSPRING'S SOPHIE
8356.3—401.9—274 days—GG

Consigned by: A. M. KENNEL

LANGWATER DAUPHIN
October 19, 1944
Double grandson of Langwater Countryman

LANGWATER COMMANDO
Dam: Langwater Honoria; 17270.7—937.4—AA
She dam of Langwater Peter, A. R.

LANGWATER CHALICE
9990.4—492.1—EE—1009 TM (pending)
A daughter of Langwater Countryman, A. R., out of a daughter of Langwater Moonlight, A. R.

Consigned by: SPAR HILL FARMS

SPAR HILL COOPER'S KING
May 30, 1945

SPAR HILL DUKE OF WINDSOR
13 A. R. daughters including:
Spar Hill Marigold 2d; 14953.2—727.8—CC
Spar Hill Forget-Me-Not; 11672.2—662.6—D
Spar Hill Hyacinth 2d; 13104.2—630.9—G
Spar Hill Orange Blossom 2d; 11774.9—626.5—GG

WESTMONT COOPER'S GLORY
11373.7—603.2—GG
15216.8—779.4—CC

Consigned by: T. D. & C. A. WADE

ANTON PEQUEA
September 18, 1944

BROADLAND ANTON
Sire: BROADLAND BARON (Broadland Border King, A. R.; Grand Champion, N. D. S.)
Dam: BROADWATER ANITA; 14630.1—804.1—FHI

BROADLAND GRETCHEN
10777.8—565.3—A

Sale Managed by: Write for catalogs to:

The Pennsylvania Guernsey Breeders' Ass'n.

1211 Payne-Shoemaker Bldg., Harrisburg, Penna.

IN COOPERATION WITH THE CHESTER COUNTY GUERNSEY BREEDERS' ASSOCIATION

Arbor Lawn Farms Dispersal

A. IRA GEMBERLING, Owner, SELINSGROVE, PA.

Thursday, April 25, 1946, 12:30 P. M.

54 HEAD

2 Bulls 29 Cows 7 Bred Heifers 16 Open Heifers and Calves

At the farm, which is located 2 miles west of Selinsgrove on route 522. Selinsgrove is 46 miles from Harrisburg on route 11 and 15.

CORONATION POTENTATE
Sire of Lot 2 in Sale
Potentate is by Green Meadow Mahomet (Green Meadow Coronation King—Green Meadow Milbette), 13592.9—691.0—G.

GREEN MEADOW PORTIA
11939.8—629.7—F
Paternal grandam of lot 2. Portia is the dam of Green Meadow Peerless, A. R., herd sire at Fairlawn.

CLORA'S POINT COUNT ROXY, dropped February 10, 1943 is lot No. 2 in sale. He is sire of 6 females and service sire to 29 of the females. His sire, Coronation Potentate, sold for $4,550 at the Sherwood Forest Dispersal. Highest priced bull of 1941.

McCULLOUGH'S BOY sire of 13 females and grandsire of the majority of the herd.

His Sire—DOT'S DART (Caumsett Dart—King's Pearl's Dot)
Sire of: McCullough's Dot, 17037.2—862.5—AHI—730
McCullough's Maxine, 13891.0—645.1—AHI—784.

His Dam—McCULLOUGH'S NELLIE 2D, 12255.2—590.2—AHI—716
(2 other records over 500 lbs.)

In Sale—MEADOW SPRING PREMIER along with 19 of his daughters, service sire to 5. A son of Stars and Stripes of Brookmead, he a double grandson of Langwater Stars and Stripes.

Mr. Gemberling's herd has been most profitable to him. The cows have splendid confirmation, deep bodies, and can hold their own in any company. The herd has been on C. T. A. for the last year and a half.

FEDERAL ACCREDITED HERD NO. 83139 . . . BANG'S FREE HERD NO. 6471

Sale Managed by: Write for catalogs:

The PENNSYLVANIA GUERNSEY BREEDERS' ASS'N

Phone: 4-4062

1211 Payne-Shoemaker Building, Harrisburg, Pennsylvania

consign . . .

SUN-BLEST FARMS Mid-West Sale

Hinsdale, Illinois

May 11, 1946

A Royally Bred Esquire daughter and a Top Notch Victory son

A Choice Two-year-old . . .

SUN-BLEST FARMS CLOVER BLOSSOM

Dropped: June 5, 1943

On test and in 142 days has made 6746.4 pounds milk, 255.96 pounds fat, Class G, bred for Class GG.

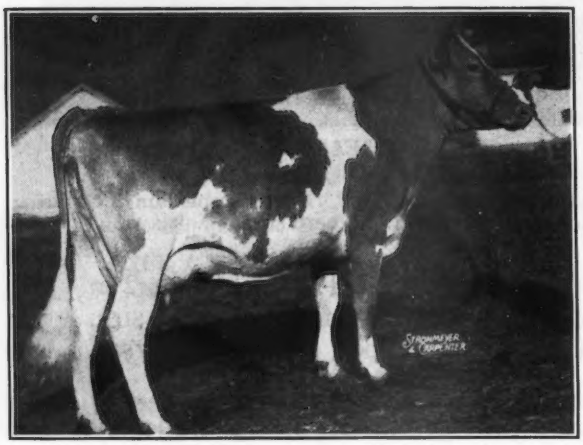

Sire: **LANGWATER ESQUIRE.** A full brother to Langwater Venus, **World's Record cow in Class D with 19999.8—1011.7.** He is by Langwater Countryman, A. R. and out of Langwater Cereus, 10592.4—552.7—GG, 13456.2—700.4—BB, a daughter of Langwater Moonlight, A. R. **His 7 nearest dams average 14422.8—719.5.**

DAM OF . . .

SUN-BLEST FARMS CLOVER BLOSSOM

A Langwater Columbus daughter

◄ **HOLDRIDGE CLOVER BLOSSOM**
13071.3—689.1—G

Three full sisters to Sun-Blest Farms Clover Blossom are being kept in our herd. This is a great female line.

The Bull . . . SUN-BLEST FARMS ADMIRAL

Dropped: September 19, 1945. **Combines Langwater-Levity Inheritance**

Sire: **LANGWATER VICTORY**
Double grandson of Langwater Moonlight, A. R. He is out of Langwater Golden Bloom, **15178.9—1005.3—A.** His 6 Nearest dams average 15055.8—780.8. A maternal sister sold for $8,000.

◄ HIS DAM: **ARGILLA C. FOAM**
11899.1—649.3—GG
14543.2—808.1—EE

Admiral's dam is a double granddaughter of Aiyukpa L. Czar, A. R., outstanding son of MIRTH. This calf combines **1000 pound production inheritance, best of LANGWATER and LEVITY inheritance.**

HERD ACCREDITED T. B. No. 469693 - BANG'S FREE No. 8909

H. F. KRIMENDAHL, Owner GAYLE BOWEN, Farm Manager
NELSON GRIMM, Herdsman

CELINA, OHIO

Consigned to . . . **7th Quail Roost-Maxim Sale**

ROUGEMONT, NORTH CAROLINA • MONDAY, MAY 6

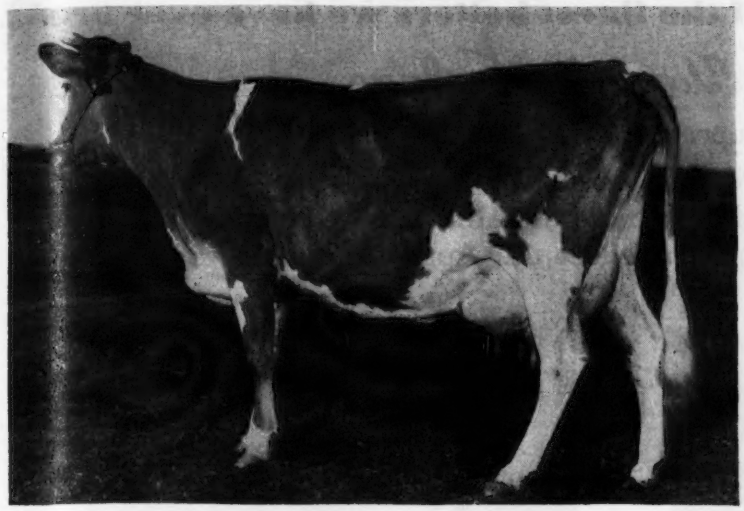

◀ **Hamilton County Anchor's Gem**

15241—687—GG; 10579—484—E; 215 days on retest.

Dropped: January 30, 1942.

Bred: November 20, 1945 to Clear Springs' Gay Prince, full brother to Clear Springs' Princess Gracie ($5,200) 517—G; 628—DD.

Sire:
QUAIL ROOST MAXIM'S ANCHOR, A. R.

Dam:
FOREMOST'S QUEEN BETTY
13847—659—AA

The heaviest milk producer of the Maxim strain, reluctantly consigned by the
WILLIAM L. BORK MEMORIAL HOSPITAL, CHATTANOOGA, TENN.

For Catalogs Write . . . **LOUIS McL. MERRYMAN & SONS, SPARKS, MARYLAND**

AUCTION SALE

MOUNTAIN VIEW GUERNSEYS COMPLETE DISPERSAL

REGISTERED GUERNSEYS

Saturday, April 27, 1946

15 Females . . . 4 Bulls

8 daughters of Flossie's Monarch of Mt. View 288988

Dam: FLOSSIE OF TAHOMA 390453

12536.2—632.2—AHI
14042.7—707.5—AHI } Consecutive Records

Milked 2-times daily.

For catalogs write

PETER GERGER, Route 5, Box 415 — Location: VANCOUVER, WASHINGTON.

Mt. View Farm is 9 miles North of Vancouver on 99 and 2½ miles East of Kozy Kamp.

HERD ALL DOUBLE TESTED

Owner: PETER GERGER

Consigned Quail Roost-Maxim Sale

ROUGEMONT, NORTH CAROLINA, MONDAY, MAY 6, 1946

A REAL TOP....One of the finest heifers we have ever bred...

Grand View Noble Jane

Dropped: May 20, 1945

This is the first heifer we have offered by our herd sire—NOBLE ALBERT OF THORN HILL. **The Noble Alberts have been appreciated in all recent Michigan sales (see our April 1 adv. page 862).**

DAM

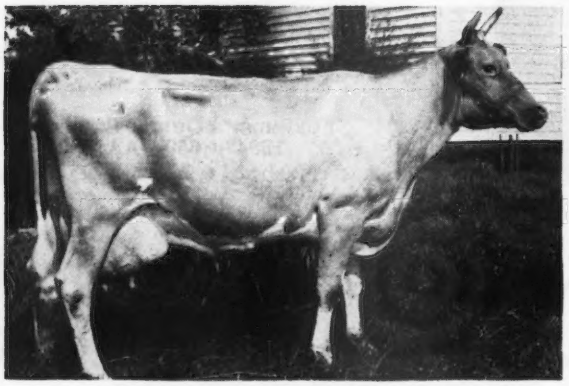

Milton Farm King's Jane
12297.0—560.7—F
One of the best foundation cows in our herd.

PATERNAL GRANDAM

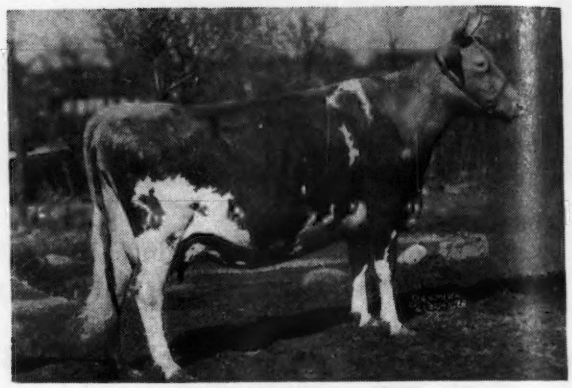

Alberta of Thorn Hill
14018.1—840.4—B
Considered by many to be one of the greatest living Guernseys.

MATERNAL GREAT GRANDAM

Maxim's Inez of Quail Roost
15613.0—829.9—A
One of **High Point Prince Maxim's** greatest daughters. Dam of Clear Springs' Maxim King, A. R. (sire of King's Jane, dam of Noble Jane, consigned to sale). She is also dam of Clear Springs' Advancer, one of the greatest sires at Clear Springs Farm.

A PATERNAL SISTER

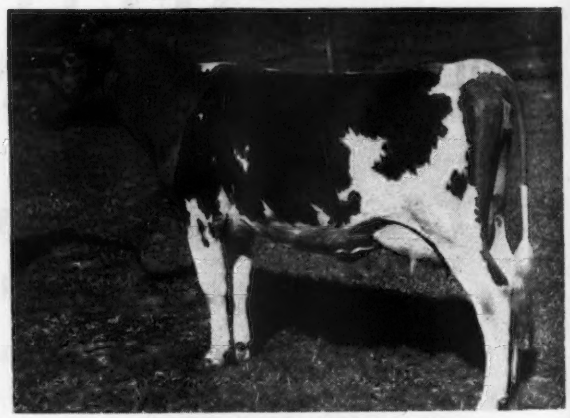

Curtiss Candy Noble Lady
First daughter of Noble Albert (sire of Noble Jane—consigned) to freshen, 44 days—2086.7—89.06—G.

Our Consignment

The best of MAXIM inheritance top and bottom. Good udders, production, type, close-up in the pedigree of NOBLE JANE.

GRAND VIEW GUERNSEY FARM

HERD FULLY ACCREDITED FOR T. B. AND BANG'S • **PFAFFTOWN, NORTH CAROLINA**

C H I C A G O 1 3 C I L L I N O I S . .

CURTiSS CANDY COMPANY FARMS

are consigning to the

MISSOURI STATE SALE
MAY 3, 1946
COLUMBIA, MISSOURI

The Bull Calf

CURTISS CANDY LEVITY MISCHIEF

Born November 26, 1945

Sire: GREEN MEADS LEVITY KING

Dam: JONACRE L. PRINCESS
13464 Milk, 603 Fat, Class GG.
A daughter of Langwater Jonacre (Langwater Alert—Langwater Merriment).

The Twin Heifers

CURTISS CANDY P PHYLLIS
CURTISS CANDY P KATHLEEN

Born July 12, 1945

Sire: BOULDER BRIDGE PLUTOCRAT
His daughters just coming into milk, and show excellent promise.

Dam: SEDGLEY PHYLLIS
8723 Milk, 493 Fat, Class DDD.

GUERNSEY UNITS: DUNDEE AND CARY, ILLINOIS

ROUGHWOOD GUERNSEYS

100 Head at Center Harbor, New Hampshire

Negative to the Blood Test **ESTABLISHED 1907** ***Federal Accredited***

Visiting Guernsey Breeders

We cordially invite you to visit our Herd of more than 100 Guernseys, located on beautiful Lake Winnepesaukee at

CENTER HARBOR, NEW HAMPSHIRE

The Farm is easily reached by motor from Boston in about three hours or can conveniently be visited by fast morning train from Boston, offering several pleasant hours at the Farm and returning in the late afternoon.

PLEASE NOTE OUR CATTLE ARE AT CENTER HARBOR, NEW HAMPSHIRE

Address below for mail purposes only.

LEON FORD, Herdsman
Center Harbor, New Hampshire

GEORGE N. BARRIE, Supt.
Chestnut Hill, Massachusetts

Consigned . . .

The Guernsey Sale, Trenton, NEW JERSEY

MAY 17, 1946

"A Debutante"

Rich in the blood of **LUTE** (member of the musical family), **BELLARION** and **LEVITY**

MELODY *of* HAVEN HILL

Dropped: August 3, 1945

Her Sire . . .

FLYING HORSE DRUMMER
A son of Chedco Colonel—line-bred to LEVITY top and bottom. Full brother, Flying Horse Lute's Colonel, is being used at Chedco Farm, Berlin, Mass.

Her Dam . . .

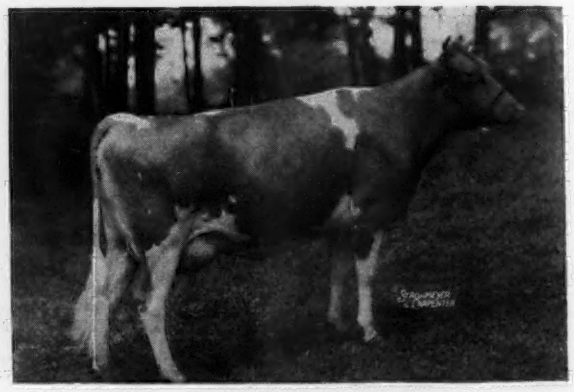

WETHERSFIELD LOTTERY
10869.3—576.9—E (940 T. M.)
A daughter of Wethersfield Bellarion, A. R., out of Wolfpen Chance, A. R.
11112.8—594.0—CC
15425.6—759.5—AA

Dam of Drummer—Paternal Grandam of Melody

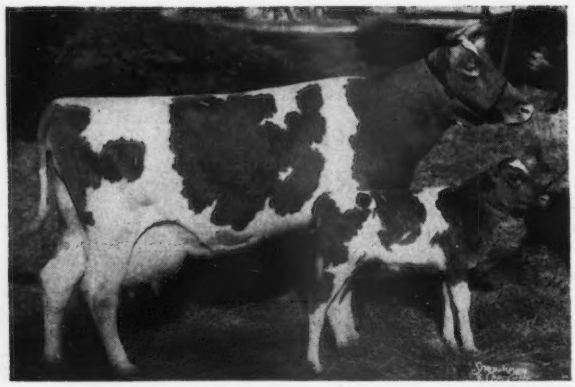

ALFALFA FARM LUTE
13171.3—804.6—GG
17378.6—1058.0—BB (2nd place)

MELODY, through her sire, carries the blood of the great brood cow, LUTE. Through her dam, she carries the blood of Wethersfield Bellarion (six Bellarion daughters sold at public auction during 1945 averaged $2,072.50).

WILLIAM H. CHAMPLIN, Owner
WILFRED JORDAN, Manager

Haven Hill Farms

ROCHESTER • NEW HAMPSHIRE

Consigned . . . '46 Convention Sale

MAY 13, 1946 • Topsfield, Massachusetts

Groton House Levity's Ruby Red

Dropped: October 7, 1944

a Double Levity

Sire:
PINE MANOR LEVITY'S LEGACY
2 A. R. daughters, more on test
Dam: GREEN MEADOW LEVITY
13961.0—707.6—FF
A daughter of Green Meadow Coronation King, A. R., out of **Shuttlewick Levity, 16896.0—804.4—G.**
3 A. R. daughters

Dam:
GROTON HOUSE CAESAR'S RUBY
13086.3—681.5—FF
A daughter of Argilla Caesar, A. R. He by Aiyukpa L. Czar, A. R., that is a **double grandson of Levity.**

MATERNAL BROTHERS

PINE MANOR LEVITY'S LEGACY
His daughters sell, one brought $4,500, another $3,000. **First 6 averaged $2,416 per head.**

CURTISS FRANCHESTER LEVITY ACE
Sold for $37,000
Highest priced Guernsey Bull

RUBY RED is a strongly bred LEVITY
the kind you'll like

Groton House Farm • Hamilton, Mass.

P. O. IPSWICH, MASS.

T. B. ACCREDITED No. 461376 . . . BANG'S FREE No. 11

FREDERIC WINTHROP, Owner — NORBERT WHITE, Manager

The Head of Our Herd at Douglas Manor

Championship Type — Production Inheritance

Alexander of Golden Arrow Farm

His first two daughters to complete official test—

Golden Arrow Sonja Henie
12588.1—564.2—GG

Golden Arrow Sally Ann
11374.4—562.6—G

Sire: LANGWATER ALEXANDER, A. R.
A son of Langwater Moonlight, A. R., and out of Langwater Duvaux Rose, 11996.9—598.8—G; 16112.4—833.3—A.

Dam: ELM ROW SQUAW
12491.9—610.6—C
14500.4—624.9—A
She is a daughter of Kathryn's Africander of White Farms, A. R.

He was senior and grand champion at the Regional Show, Huntington, in 1938. A paternal sister, Shawnee Springs Anna, has 14554.4—737.2—GG, as a first-calf heifer. **Alexander** is doing well in transmitting his fine inheritance, for his daughters are a marked improvement over many of their dams.

Federal Accredited — Bang's Free

Douglas Manor Farm • **Route 2 - Lynnville, Tennessee**

ERIC R. SCHUELER, Owner — ERIC R. SCHUELER, JR., Manager

WINDWOOD FARM

GREEN MEADS WEIGELIAN SQUIRE 312092

LANGWATER COUNTY SQUIRE
Green Meads Lady Willow
15344.0—815.5—GG
Green Meads Lady Wilma
17213 9—804.3—AA
Green Meads Lady Desire
14864.8—800.8—FF
Green Meads Lady Topaz
14178.2—794.3—FF

LANGWATER COUNTRYMAN
15 A. R. sons
37 A. R. daughters
Langwater Coral
18019.6—853.0—A
Langwater Merriment
15932.3—748.3—A

LANGWATER BLANCHE 2D
13932.8—651.5—G
Langwater Belledame
13459.4—705.8—F

GREEN MEADS QUEEN WEIGELA
12743.0—736.3—C
Full sister to
Green Meads Queen Winona
13981.7—700.3—GG
Dam of:
Green Meads Lady Willow
15344.0—815.5—GG

LANGWATER KING OF THE MEADS
Green Meads Queen Avalon
18939.3—880.7—B
Green Meads Queen Daisy
16560.4—848.8—BB

GREEN MEADOW WISTARIA
15963.9—807.8—A
Green Meadow Wilda
13071.7—701.8—EE

WINDWOOD FARM
Canandaigua, New York

J. JUDSON MORGAN, Owner — RAY CARR, Herd Manager

Phillips

SALES and PEDIGREE SERVICE

GUERNSEY SPECIALISTS

All types of Pedigrees
Catalogs and Herd Books
Complete Sales Service
for
Consignment Sales
and
Dispersal Sales

For Information and Prices write or call

Phillips Sales & Pedigree Service

Waukesha, Wisconsin — Phone Waukesha - 5825

GRACELAND FARM Consigns...

5 Prince Max's to 3 Sales

Quail Roost-Maxim Sale, May 6, 1946

DAMS OF THE PRINCE MAX DAUGHTERS CONSIGNED

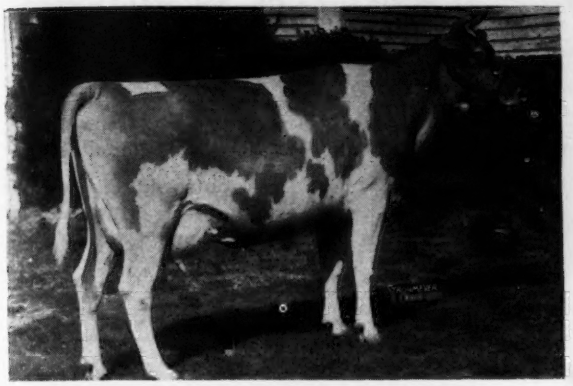

GRACELAND PRINCESS HARRIET
11760.1—514.6—F; 13139.0—590.6—C
Her Daughter in Sale
GRACELAND MAX HARRIET
Dropped: January 15, 1944
Bred: July 22, 1945 to Bournedale Maxim La Noce, a son of Bournedale Queen La Noce, 567.4—GG; 807.4—BB, (1 A. R. daughter with 737.9—FF).

LEAH OF GLOUCESTER PLACE 2D
11777.5—528.1—BB
Her Daughter in Sale
GRACELAND MAX TILLY
Dropped: February 8, 1944
Bred: November 14, 1945 to Graceland Bunnie's Maxim, that is by Quail Roost Rose Maxim ($11,000) and out of Bournedale Golden Bunnie ($10,000).

BOTH OF THESE HEIFERS AND ALL ANIMALS CONSIGNED TO THE OTHER SALES ARE BY QUAIL ROOST PRINCE MAX. "Maxim Breeding at its Best." He is sired by **Quail Roost Maxim's Prince,** 45 A. R. daughters, 1 over 800 pounds fat, 3 over 700, 7 over 600. He is out of **Quail Roost Maxim's Christine,** 5 A. R. records include, **12855.4—736.0—E; 15812.3—809.2—A.**

Consigned: 2nd Annual Henderson County Invitational Sale

Hendersonville, North Carolina, Tuesday, May 28, 1946

Two More Good PRINCE MAX Daughters

GRACELAND MAX HELENA
Dropped: December 20, 1941
9340.6—510.5—GG
She is out of an A. R. daughter of Mobjack Althea's Glamour, A. R.

GRACELAND MAX JANE
Dropped: September 7, 1941
9569.6—483.25—E—354 days
Dam: Clover Hill Lucerne's Jane
12021.4—613.0—AA

Consigned.. Virginia Heifer Sale, Orange, Virginia

May 14, 1946

GRACELAND MAX EDITH . . . Dropped: December 2, 1943
Dam: Openview Ann Joe, 8193.5—412.0—GG—845 T. M.
A daughter of Mobjack Althea's Glamour, A. R. **One or two other good ones will be consigned.**

C. N. ELAM, Owner
FEDERAL ACCREDITED HERD No. 319797
STATE BANG'S FREE No. 136

Clayville, Virginia

Seco's Consignment to . . .

Consigned

Seco L. H. Melody King

5 nearest tested dams average:
13265—659.2 (Immature)

This outstanding Herd Sire prospect we feel is worthy of your consideration.

His Sire . . .

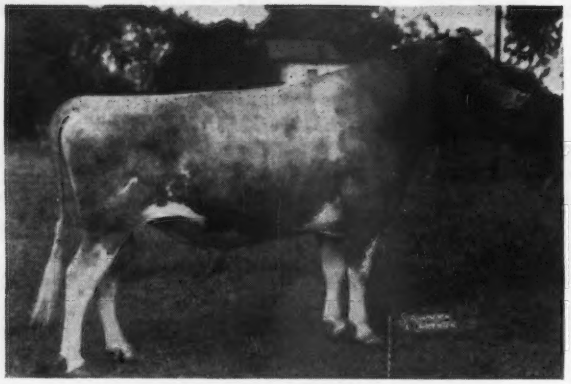

GAYHEAD'S LORD HENRY

8 A. R. Daughters with 12 records that average 13080.9—621.1.

Sire of: **Dolly of Flint Hill,** 18785.1—937.6—AA

His Dam . . .

ST. ALBANS MELODY'S LAFLEUR

11057.1—591.0—G

Top Selling Female, Mo. State Sale, 1943

Top Selling Female, Ind. Fall Sale, 1945

Sire: PINE MANOR KING MELODY MASTER

His Sire's Dam . . .

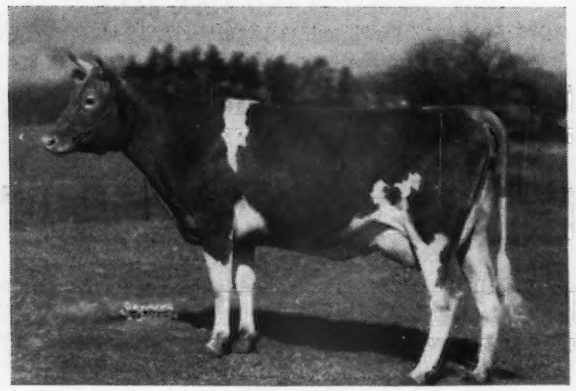

GAYHEAD'S HUMILITY

19243.6—866.7—BB

Daughter of that great brood cow, IMMORTELLE

His Sire's Paternal Dam . . .

GREEN MEADOW SYLVIA

12856.6—634.3—DD

Sr. & Gr. Champ., E. S. E., 1936

Sr. & Gr. Champ., Ill., Ohio, Ind., 1937

...The Ninth Missouri Sale

Columbia, Mo., May 3, 1946

Consigned . . .

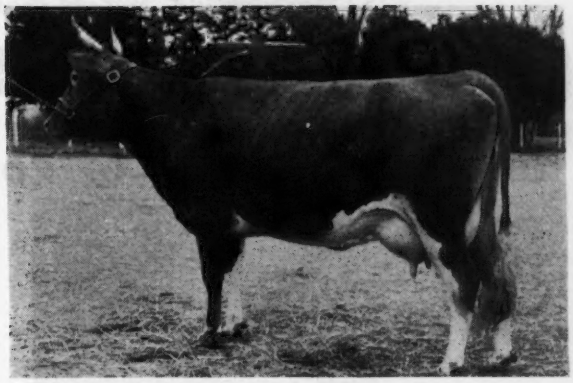

Favorite of Woodside ▶

Born May 26, 1942

On A. R. Test Credited with:
126 days—4604.6—202.4—E

Sire: KHEDIVE OF WOODSIDE
7 A. R. Daughters
Khediva of Woodside
10726.7—543.8—D

Dam: LEILA OF TEN GABLES
10017.1—473.4—G

Consigned . . .

Seco Lady Fair ▶

Born March 4, 1945

Sire: McDONALD FARMS INSPECTOR
7 nearest dams average:
13474—677 (Immature)

Dam: GRACE'S VALOR'S JEWEL
12851.3—523.2—F

Consigned . . .

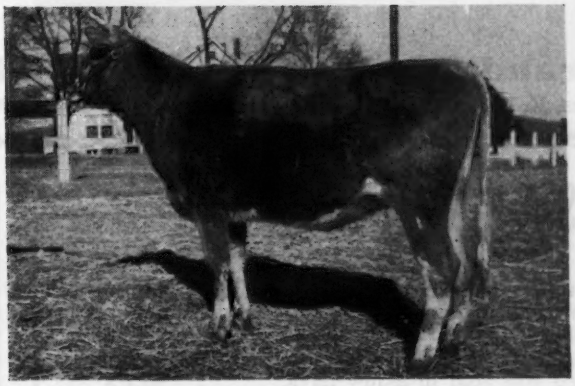

Seco Queen Mab ▶

Born July 5, 1944

Bred January 24, 1946—Lord Henry

Sire: GOLD MEDAL OF WOODSIDE
6 nearest Dams average: 14135—699.3

Dam: STYLE OF WOODSIDE
Milking 45 lbs. on twice-a-day milking
Daughter of: QUEEN MAB'S MADON OF OLDACRES, grandson of LEVITY'S VALOR

SECO FARMS • Arcadia, Missouri

Owners—A. MUCKLER, JR., AND ASSOCIATES

Manager—GUY E. KENNEDY

Herdsman—GEORGE HOWARD

Eth-Mead GUERNSEY FARMS

NORTHVILLE, MICHIGAN

Bang's and T. B. Accredited

Consign . . .

28th MICHIGAN SALE, Saturday, April 27, 1946

TWO CORONATION MONARCH, GRANDDAUGHTERS AND A DOUBLE GRANDSON OF CORONATION FORESTER, A. R.

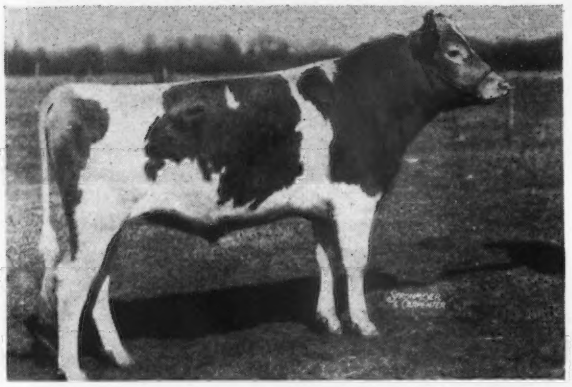

CORONATION MONARCH

Paternal brother to 3 National Grand Champions. Sired by Langwater Philosopher, A. R., and out of the former Class Leader, Green Meadow Marietta, **14858.0—861.6—C.**

CONSIGNED A BRED and an OPEN HEIFER

ETH-MEAD RECOLLECTION

Dropped: August 8, 1944

Bred: February 19, 1946 to Douglaston Baron Raienier, a son of Douglaston Crown Prince and out of Douglaston King's Christine, 13512.3—711.3—D

Sire: ETH-MEAD F. R. CORONATION KING
His Sire: Coronation Forester
His Dam: Meadow-Gold Blanchette 11572.1—666.3—AA

Dam: ETH-MEAD M. PAULINE 11466.4—536.0—GHI

ETH-MEAD FLOWER GIRL

Dropped: June 15, 1945 (Open)

Sire: ETH-MEAD P. CORONATION PRINCE
His Sire: Coronation Forester
His Dam: Meadow-Gold Priscilla 14188.3—733.7—AA

Dam: ETH-MEAD MARIETTA 13096.6—625.7—DHI

BULL—ETH-MEAD COURAGEOUS LAD

A double grandson of Coronation Forester

Sire: ETH-MEAD P. CORONATION PRINCE

Dam: ETH-MEAD F. R. JOY 10255.5—554.2—G

GREEN MEADOW—CORONATION BREEDING

Grand River at Wixom Road • Northville, Michigan

MRS. E. M. BRICKER, Owner — R. F. D. 1 — A. J. SCHROTH, Manager

SARNIA

THE herd in Michigan mentioned in our March 15 advertisement has been sold into Wisconsin, and will produce Golden Guernsey milk.

One other herd offered after that advertisement was printed was sold in a few days.

Have no other herds to offer at this moment but can supply good springing cows and heifers. Also have in our hand for sale one of the finest Guernsey farms in Wisconsin, 380 acres with two sets of buildings, 60 head of very well-bred, pure bred Guernseys, machinery to operate two farms. Send for prospectus about this farm.

CHARLES L. HILL & SON - ROSENDALE, WISCONSIN

LAUREL LOCKS GUERNSEYS

Now in Service

Meadow Lodge Rex's Patrician 259388

Sire: BOURNEDALE REX 159247
Dam: CHARMING PATRICIA 360904

DONNELL MARSHALL — MILLER C. LONG

Pottstown, Pennsylvania

Ringgold Bellona CONSIGNED to QUAIL ROOST MAXIM SALE, May 6, 1946

Conqueror's Emory—Baronet Cross

RINGGOLD BELLONA

Dropped: April 25, 1945

Her Sire . . .

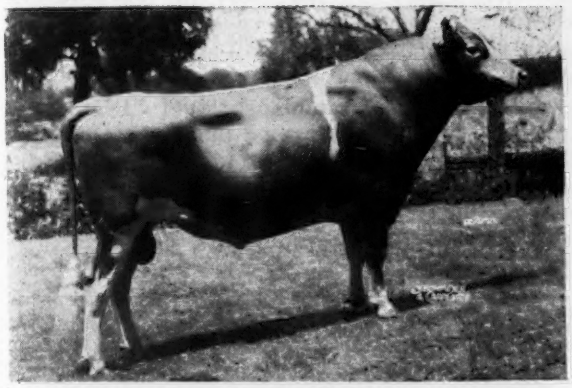

RIEGELDALE CONQUEROR'S EMORY

Sire: RIEGELDALE EMORY'S CONQUEROR, Herd Sire at Riegeldale Farms. Full brother to Riegeldale Emory's Majesty, herd sire at Clear Springs Farm. Emory is a double grandson of Riegeldale Melba's Emory, A. R., (son of Green Meadow Melba, World's Record F and FF). This BELLONA-MELBA blood is in demand. Emory traces to both.

Her Dam . . .

RINGGOLD CAROLYN, A. R.

12801.0—665.5—G

A daughter of Broadland Baronet, A. R. First 8 tested daughters, all as two-year-olds, average 12257.6—641.6.

3 full sisters in our herd. One will finish in May with about 650 in F. Bellona traces on the dam's side to Broadland Border King, A. R. She comes from a real cow family.

Her Paternal Grandam . . .

RIEGELDALE EMORY'S CHARLOTTE

10344.8—571.7—GG

Purchased by Fairlawn Farms, Inc., Port Chester, New York. Sire: RIEGELDALE MELBA'S EMORY, A. R. Dam: DOUGLASTON BARONESS DARLING, 13717.9—671.2—GG; 15755.4—701.6—AA (Pending). 2 A. R. daughters. Sold for $8,800.

Her Paternal Great Grandam . . .

BOURNEDALE BELLONA

10382.1—501.8—G; 14915.9—751.1—D; 17871.4—921.2—A.

1 A. R. daughter with 19744.2—857.1—AA. One of the great brood cows of the breed.

BELLONA is a heifer we enjoy selling because we are confident she will satisfy whoever her new owner will be. She carries the blood of such cows as MELBA, BELLONA, DARLING, and **she is out of a 665—G daughter of BARONET.**

T. B. Accredited
Ohio Bang's Free Certificate No. 7336

RINGOLD Farm
GUERNSEY CATTLE
HAMPSHIRE SWINE

MR. AND MRS. ROBERT D. MUSSER Owners

CIRCLEVILLE, OHIO

☆ ☆ ☆ SELECTIONS FOR SPRING SALES

UNRETOUCHED PHOTO
Highest record of her 7 nearest dams av. 14570m.—765f.—5.25%f.

◀ THE GUERNSEY SALE

Trenton, May 17, 1946

☆

WOODACRES ROYAL VENUS

Sire: DOUGLASTON PRINCE ROYAL
Dam: WOODACRES ROYAL VIRTUE
12904.2—631.0—D
2nd Dam: Kitchener Royal Virtue
11365.2—610.2—GG; 14132.5—739.1—DD; 14287.9—777.3—BB
3rd Dam: Venus of Kitchener
11585.8—623.3—FF; 17930.4—958.5—A; 17532.9—919.9—AA

This typy young daughter of Douglaston Prince Royal, out of a granddaughter of "Prince," will be ready to breed to your good bull right after sale time. She has 3 crosses to Levity and an exceptional heritage for high production. Her excellent type speaks for itself. She should prove a most valuable addition to a top herd as a foundation female.

THE EASTERN SALE ▶

Trenton, May 18, 1946

☆

WOODACRES SUPREME R. GEM

Sire: MCDONALD FARMS SUPREME KING
Sire: Myhaven King
Dam: Supreme's Janice
20012.5—942.4—BB; 19618.8—981.8—AA
Dam: KITCHENER ROYAL TOPAZ
13613.0—691.3—AA (Pending). 2 A. R. daughters. Sire: Douglaston Prince Royal. Dam: Veronica of Kitchener 12916.8—589.5—AA. 3 A. R. daughters Maternal Sister to Venus of Kitchener, 17930.4—958.5—A.

This granddaughter of Douglaston Prince Royal and Myhaven King is similarly bred on the bottom line to the heifer in The Guernsey sale. You will hear a great deal about McDonald Farms Supreme King. His first two 2-year-old daughters at McDonald, where he is in active service, have finished right at 600. We have 12 daughters here at Woodacres, and they are mighty nice. Don't miss out on this one.

UNRETOUCHED PHOTO
Highest records of her 7 nearest dams av. 14047m.—703f.—5%f.

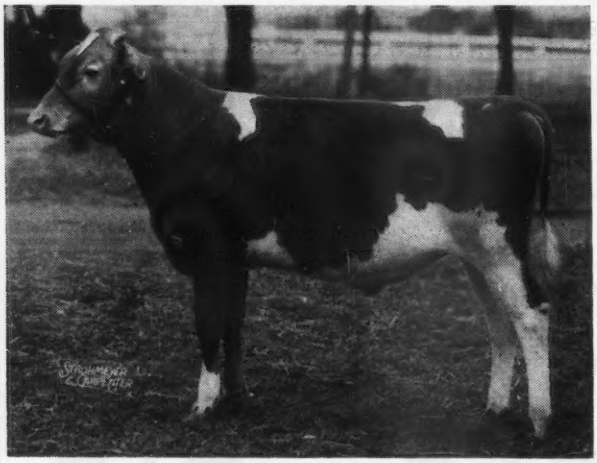

UNRETOUCHED PHOTO
Highest record of his 14 nearest dams av. 13347m.—671f.—5.03%f.

◀ OKLAHOMA - MORT WOODS

Sunnyside of The Arbuckles
April 30, 1946

☆

WOODACRES ROYAL PHILOSOPHER

Sire: DOUGLASTON PRINCE ROYAL
Dam: ARGILLA PRAIRIE ROSE
12674.1—538.4—CC. Full Sister to Argilla Primrose, 13869.2—765.3—DD.

A show prospect. This young son of Douglaston Prince Royal has great heritage for both type and production. He traces 3 times to Shuttlewick Levity and 7 times to Langwater Steadfast, and has that desirable imported blood close up that adds so much to Levity-Steadfast breeding. His 14 nearest dams have an average of 4 A. R. progeny. Our Junior Herd Sire is a ¾ brother.

WOODACRES *Guernsey Cattle*
PRINCETON, NEW JERSEY

FEDERAL ACCREDITED HERD NO. 526351
•
N. J. ABORTION FREE HERD NO. 424

ATHERTON W. HOBLER, OWNER • HARRY CARRE, MGR. • BOX 669, PRINCETON, N. J. • TEL. HOPEWELL 361

WHAT THE COWS ARE DOING

ON ADVANCED REGISTER TEST

SPECIAL NOTE: This list contains monthly and total credits for all cows, omitting decimals (except for the month's credit of butter fat) and the month's per cent of butter fat. When more than one month's credit is computed at the same time, only the last month's credit will appear with cumulative totals. These credits are subject to verification and correction until final approval and acceptance and all tests are made on the one-day basis except as otherwise indicated. Animals are tested in seven classes as follows: Class A, five years and over; class B, four and one-half to five years; class C, four to four and one-half years; class D, three and one-half to four years; class E, three to three and one-half years; class F, two and one-half to three years; class G, under two and one-half years.

Reentry test is indicated by a * before the cow's name. Triple Letter record is indicated by a †.

The figure "4" in conjunction with the age class letter designates a 305 day record on three-times-a-day milking. If a cow on test in this four-letter class fails to meet the calving requirement, this fact will be indicated by a small class letter.

When a cow tested in Triple Letter Class fails to meet the calving requirement, a ¶ appears before the cow's name.

§ before a breeder's name indicates that all cows are on twice-a-day milking.

Owner And Record	Cl.	Days	Mo.	Production Credit Milk	Production Credit Fat	Total Credit Milk	Total Credit Fat
Adams, Elmer E., Medford, N. J. ARHT							
†Brookmead's Lady Poise	G	53	Jan	756	33.43	1203	51
Mill Creek's De Rose Jewel	G	269	Jan	547	26.82	7994	358
*†Wilgorlan's Laura	B	65	Jan	1098	50.07	2278	106
§Alexander, H. E., Pondale, Hartsville, Tenn.							
Golden Arrow Maria Theresa	G	245	Jan	538	27.42	5596	260
Alexander, H. E. & Son, Pondale, Hartsville, Tenn.							
Fairholme Ethelyn	4A	204	Jan	952	46.20	8212	367
*Foremost Quintanna	4a	175	Jan	971	43.99	6841	303
*†F.'s Juanita Ann	C	232	Jan	574	30.40	6149	284
Golden Arrow Rosalinda	G	257	Jan	457	26.00	6178	299
Lilly of Pondale	A	159	Jan	864	48.86	5622	269
Milton Farms Leter	4c	165	Jan	853	39.33	5287	223
Pondale's Fondette	4F	181	Jan	719	43.51	5524	265
St. James Duke's Jenny Wren	G	347	Jan	481	29.67	8216	428
§Allen, Chester P., Allenwood Farm, Kenosha, Wis. ARHT							
*Allenwood Lark	A	359	Jan	620	32.66	13459	657
S. Allenwood Flash D. Allenwood Shasta							
Alman, W. W., Pleasant View Farm, Jonesville, S. C. ARHT							
Appin's Nixie	A	46	Oct	986	43.11	1436	62
S. Appin's Holden D. Appin's Iska							
*Dinsmore Medico Roberta	A	119	Jan	1641	69.44	6700	292
S. Quail Roost Maxim's Medico D. Select's Rio Rita							
Farragut's Ace's Alice	G	65	Jan	1598	67.14	3183	137
S. Bournedale Ace's Rival D. Riegeldale Czar's Alice							
Glenwood Prince's Bonito	A	92	Jan	1349	61.81	4082	177
S. Quoexin Glenwood Prince D. Cricket's Bonito							
Midview Master's Lucerne	G	76	Jan	991	55.10	2471	114
S. Bournedale S. Masterpiece D. Midview's Lucerne							
Noble's Lady Fern	A	139	Jan	1001	49.68	5215	263
S. Prince's Gippy Noble D. Chieftain's Glory of Roseneath							
P. V. Patrick's Jane	B	62	Jan	1143	49.40	2612	111
S. Coker Alman Patrick D. Pleasant View Mary Jane							
*Riegeldale Sensation Clover	B	215	Jan	977	46.84	8182	410
S. Riegeldale Maxim Sensation D. Star Lear							
*Riegeldale Sensation Corrinne	B	134	Jan	1176	57.29	5629	255
S. Riegeldale Maxim Sensation D. Radiant's Evelyn of R. S.							
*Riegeldale Sensation Darlene	C	163	Jan	995	51.78	6940	342
S. Riegeldale Maxim Sensation D. Bournedale Beautiful							
Wardhaven Lady Be Good	D	142	Nov	977	56.40	5468	291
S. Maxim's Laddie of Quail Roost D. Rocky Reach Fair Lady							
Ames, John S., Langwater Farm, North Easton, Mass.							
Endean Lakme	G	365	Feb	465	26.16	16282	708
S. Valleywood Valinat Crusader D. Endean Isolt							
Foremost Fearless Jaroline	F	163	Feb	807	45.52	5060	229
*Langwater Arbutus	A	365	Feb	729	41.58	12184	606
S. Langwater Corsair D. Langwater May Blossom							
*Langwater Caroline	D	107	Feb	1126	59.73	4769	226
Langwater Coralline	C	353	Feb	697	39.94	11012	538
Langwater Dorothea	D	302	Feb	790	43.86	10014	461
Langwater Mantilla 2d	4F	272	Feb	886	45.01	9252	446
Langwater Margot	F	314	Feb	818	45.01	10548	531
Langwater Placida	F	202	Feb	779	47.39	6767	356
§Anderson, A. E., Hawthorn Ridge Farm, West Chester, Ohio. ARHT							
*†Daisy's Pride of Woodside	A	106	Jan	791	41.22	3060	155
*†Dun-Roven Dolly	A	268	Jan	478	24.18	6015	280
*†Hawthorn Chum's Regalia	E	277	Jan	457	25.84	6331	304
†Hawthorn Classy's Rarity	B	281	Jan	751	44.66	9615	479
†Hawthorn Clover's Welcome	G	305	Jan	362	19.91	5900	277
S. Colonel's Warrior D. Hawthorn's Excellent's Clover							
*†Hawthorn Crown's Rejoice	C	215	Jan	763	41.21	6096	296
*†Hawthorn Crown's Royalanne	E	245	Jan	652	41.04	7664	409
*†Hawthorn Dolly's Cunning	A	184	Jan	773	41.83	5392	280
*†Hawthorn Rarity's Carol	F	165	Jan	716	42.18	4620	242
*†Hawthorn's Coquette's Roquel	B	235	Jan	692	30.80	8542	341
*†Hawthorn's Excellent's Clover	A	287	Jan	249	10.78	9100	384
S. Foremost Valorous Centurion D. Hawthorn's Excellent							
§Anderson, W. H., W. H. Anderson Dairy Farm, Fletcher, N. C.							
†Haywood Heiress	C	239	Dec	465	29.95	5996	293
*¶Haywood Heloise	A	251	Dec	437	24.81	7853	388
*†Milton Farms' Josephine	A	224	Dec	441	27.00	6289	294
†Minnetonka's Nora Bell	A	184	Dec	520	27.39	5657	269
†Nosredna Princess Anne	B	190	Dec	658	34.65	5915	281
†Twin Brook Nelly	G	262	Dec	431	28.00	6643	346
§Andrews, Nathan D., Willowdale Farm, Haddonfield, N. J.							
†C. S. Maxim Ace's Hopeful	G	305	Jan	480	27.51	9072	459
S. Clear Springs' Maxim Ace D. Jumbo's Beauty							
*¶En-Dees Belle	A	227	Jan	664	28.55	8169	321
†En-Dees Darnella	A	213	Jan	513	22.70	5878	248
*En-Dees Hopeful	A	180	Jan	1040	51.49	6783	305
†En-Dees Pearl	A	245	Jan	586	24.57	7812	336
¶Melva's Jean	E	208	Jan	553	31.23	5526	289
Andrus, Julia Dyckman, Memorial, Incorporated, Bournedale Farms, Yonkers, N. Y. ARHT							
Bournedale Babette	D	314	Jan	854	46.04	9374	489
Bournedale Bell-Ace	F	165	Jan	885	54.81	5267	290
Bournedale Fun	F	190	Jan	934	53.35	6241	340
Bournedale Patsy-Ace	D	128	Nov	817	40.87	3758	179
Bournedale Sensation's Dolly	F	365	Jan	24	1.45	10889	553
S. Bournedale Sensation D. Bournedale Dolly Violet							
Bournedale Sensation's Nocette	E	233	Jan	725	52.78	6664	399
§Arizona, University of, Tucson, Ariz.							
†U. of A. Lubas Eleanor	D	151	Jan	660	37.96	4207	215
†U. of A. Lubas Ellen	F	164	Jan	877	49.58	5224	244
†U. of A. Lubas Mandy	G	92	Jan	945	52.50	2746	145
§Arnold, Stanley, Mr. & Mrs. & Sarah B., Arnold Homestead Farm, Decatur, Ind. ARHT							
†Queen's Jerry of Mapledale	A	69	Jan	910	42.80	2127	99
*†Steadfast's D. Joy	B	274	Jan	467	23.83	8592	395
†Valor's D. Betsy of Homestead	G	183	Jan	644	30.93	4816	210
†Valor's F. Ann of Homestead	G	92	Jan	727	43.93	2465	131
*†Valor's G. Kathleen	B	47	Jan	1247	53.01	1921	81
S. Lincoln Ridge Valor D. Steadfast's Getta							
Ashbrook, Vernon, City Park Guernsey Dairy, Pueblo, Colo.							
Commander's Jean	D	65	Jan	1309	48.44	2918	115
S. Pine Manor Commander D. Jean's Marilla May							
Interlochs Laddie's Clo	A	82	Jan	1045	52.47	3027	137
Interlochs Princess Dana	A	117	Jan	924	49.80	3915	205
Interlochs Pry	A	102	Jan	897	43.97	3413	158
S. Interlochs Famous D. Interlochs Peggie's Prue							
Interlochs Rettie	A	119	Jan	957	58.62	4246	224
Interlochs Roman's Fancy	D	95	Jan	863	46.70	2970	148
Interlochs Roman's Kesta	F	131	Jan	800	40.57	3831	190
§Asumendi, Domingo, Ubilla Farm, Nampa, Idaho. ARHT							
†Ashmere's Lorna	B	134	Jan	717	47.79	4328	226
†Villa of Kaley Farms	G	302	Jan	563	30.35	7880	359
§Asumendi, Domingo & Sons, Ubilla Farm, Nampa, Idaho. ARHT							
Aldahome Gwendolyn	G	278	Dec	494	27.94	7385	333
S. Nancy's Darigold Peerless D. Glory of Aldahome							
¶Idagem Truman's Carlene	G	305	Jan	9	.60	6845	326
S. Chuckanut Truman D. Idagem Galore's Cleo							
¶Tabitha of Thousand Springs	G	302	Jan	334	21.97	5268	278
†Valley Pride's Cecilia	C	299	Jan	461	22.59	7871	343
Bache, Carter, Maywood Farms, Stillwater, Pa.							
Maywood Caraboo	G	122	Jan	1253	53.78	5245	214
Maywood Mayflower	G	200	Jan	1120	56.83	7069	332
Maywood Moria	E	365	Jan	477	29.49	13598	708
S. Langwater Maywood D.. Maywood Nora Galli							
Maywood Nance	F	184	Jan	1160	64.51	7285	375
Maywood Noel	F	173	Jan	1069	52.72	5772	264
Maywood Regola	F	337	Jan	1112	61.84	12352	638
Maywood R. Patsy	G	146	Jan	1025	49.62	5503	250
§Barnes, W. H. & Sons, Senrab Farm, New Lisbon, Wis. ARHT							
†Antrina	A	20	Jan	645	37.44		
S. Spruce Lane's Goldy D. Easter Bud's Joan Beth							
†Prince's Marie Ann	F	43	Jan	1430	62.21	1920	83
S. Wern's Muiroc's Prince D. Anna Fay Marie							
§Baumgartener Brothers, Grandvu Farm, Wrightstown, Wis.							
†Grandvu Becky	A	253	Dec	788	38.97	8761	364
†Grandvu Bravo's Nora	D	139	Dec	665	32.13	3888	177
†Grandvu Cherry	D	158	Dec	799	39.82	5296	227
†Grandvu Connie	A	95	Dec	922	40.49	3013	126

†Grandvu Dazey Maid	D	67	Dec	953	38.53	2167	88
S. Holly Farm Lord	D. Grandvu Wendy						
†Grandvu Deanie	A	37	Dec	1306	58.65	1539	69
S. Holly Farm Bravo	D. Grandvu Della						
†Grandvu Gail	F	305	Dec	592	28.89	8756	340
S. Grandvu Cavalier	D. Grandvu Josie						
†Grandvu Glee	D	137	Dec	854	41.79	4450	190
†Grandvu Hazeline	A	122	Dec	858	43.37	4106	192
†Grandvu Iris	A	61	Dec	1151	49.50	2250	107
S. Holly Farm Lord	D. Grandvu Ella						
†Grandvu Julie	C	57	Dec	1128	47.87	2044	86
S. Holly Farm Lord	D. Grandvu Ollie						
†Grandvu Leah	A	104	Dec	965	43.85	3548	170
†Grandvu Lord's Molly	D	153	Dec	666	35.18	4565	195
S. Holly Farm Lord	D. Grandvu Brillo						
†Grandvu Lustre	A	245	Dec	750	36.56	8119	348
†Grandvu Model	A	105	Dec	851	37.03	3477	147
†Grandvu Nan	B	84	Dec	922	44.00	2603	131
S. Holly Farm Lord	D. Grandvu Bett						
†Grandvu Suetta	A	70	Dec	1201	52.03	2706	116
S. Holly Farm Lord	D. Grandvu Suzy						

§Beaty, Everett R., The Golden Grange No. 1, Huntington, Ind. ARHT

†Belma of Tamarack Ridge	G	271	Dec	238	13.14	7322	341
S. Eth-Mead Shah	D. Belle of Tamarack Ridge						
*Bertha Nelle of Elmgrove	C	244	Jan	459	21.38	6864	308
*†F.'s Juanita Ann	C	170	Nov	588	28.83	4976	219
Golden Arrow Maria Theresa	G	183	Nov	571	27.32	4493	198
†Golden Grange Bertha	G	232	Jan	736	34.59	6394	292
†Golden Grange Fawn's Alice	F	87	Jan	796	35.78	2345	102
S. Wrendale Standard	D. Fawn of Elmgrove						
*†Golden Grange Juda	D	79	Jan	1071	47.56	2825	137
*†Golden Grange Stareva	E	305	Jan	430	24.75	9625	473
S. Ridglydale's Alert Challenger	D. Star Evalon						
*Juno's Lady of Lea Land Farm	A	263	Nov	304	15.03	8631	414
*†Juno's Pride of Lea Land Farm	A	129	Jan	1054	54.32	4952	263
†King's KenVer Carmen	G	115	Jan	818	35.60	3117	145
†Mountain View's Georgina	G	132	Jan	622	32.98	3105	153
*Norma's Patsy of Elmgrove	E	255	Jan	293	15.25	5540	287
†Windale Gift's Hopeful	G	64	Jan	1180	41.30	2460	96
*Wrendale Buttercup	A	281	Jan	692	34.55	9730	467

Beaty, Everett R., The Golden Grange No. 5, Huntington, Ind. ARHT

*Brownlea Merry Hostess	E	342	Jan	620	35.55	11914	590
*Golden Grange Mayflower	E	359	Jan	766	44.75	13438	665
*Golden Grange Paula	E	280	Jan	891	53.42	11736	636
Golden Grange Princess Fay	G	280	Jan	623	38.17	8174	406
Golden Grange Princess May	F	211	Jan	935	39.85	7122	318
Golden Grange Sylvan	G	262	Jan	696	38.32	7671	384
*Ida May of Elmgrove	B	70	Jan	1405	56.22	3185	150
*Mabel of Elmgrove	A	365	Jan	452	25.31	17290	839
S. Franchester Reliance	D. Fawn of Elmgrove						
*May of Tamarack Ridge	E	133	Jan	959	43.77	5305	248
*Nola Jane of Elmgrove	B	71	Jan	1010	49.09	2455	120
*Orchard Lawn's Zorena	B	46	Jan	1637	68.44	2288	95
S. McDonald Farms Admiral	D. Orchard Lawn's Zora						
*Pharos's Buttercup of Elmgrove	A	196	Jan	1165	53.61	9104	400
*Pharos's Martha of Elmgrove	A	284	Jan	826	43.82	11035	549
*Princess Meadow of Manitou	E	362	Jan	773	51.46	13057	690
*Rosa of Elmgrove	A	365	Jan	83	5.07	14987	748
S. Franchester Reliance	D. Fawn of Elmgrove						
*Sylvia of Elmgrove	A	254	Jan	862	35.78	9878	417
*Sylvia's Margaret of Elmgrove	E	354	Jan	213	9.90	8187	350
Windale Coronation Chicola	G	331	Jan	806	42.80	10981	533
Wrendale Marlene	G	365	Jan	206	14.29	9736	555
S. Pine Manor Trojan	D. Wrendale Sylvia						

Berkowitz, Samuel, Deep Lake Farm, Lakeville, Conn.

*Biscoe Heartsease's Grace	A	360	Jan	560	29.65	12343	599
†Deep Lake's Queen Columbine	G	244	Jan	778	42.32	8218	405
†Deep Lake's Queen Daybreak	G	252	Jan	652	35.88	6775	335
†Deep Lake's Queen Gwendolyn	F	56	Jan	1235	50.76	2169	90
S. Deep Lake's King of The Meads	D. Broadland Arlene						
†Rosemary of Dunlea	C	248	Jan	792	38.92	7728	362

Bird, Charles S., Endean Farm, East Wapole, Mass.

Endean Julienne	G	253	Jan	877	50.30	7984	403
Endean Marcella	G	268	Jan	945	48.43	10271	491
Endean Marcia	G	285	Jan	801	51.86	9020	534
Endean Moonvine	G	365	Jan	589	35.50	10364	566
S. Midnight Roisterer of The Glen	D. Endean Vvonne						
*Endean Ness	A	137	Jan	1621	74.12	7468	343

Blanchard, A. S., Open Hearth Farms, Webster, N. Y.

*†Chapman's Royal Laura	A	290	Jan	383	19.35	10632	450
Open Hearth Julia 2d	E	290	Jan	143	7.87	6493	307
*Open Hearth Ken's Mayflower	E	365	Jan	76	4.02	12610	543
S. Schaaffield Kensington	D. Wychmere Butterfat Mayflower						

Bodden, C. L., Bodden's Dairy Farm, Dinsmore, Fla. ARHT

†Bodden's Comedy Gardenia	G	125	Jan	677	32.81	3091	150
†Bodden's Golden Valor	G	66	Jan	841	45.69	1619	87
S. Dinsmore Excelsior	D. Bodden's Golden Violet						
†Bodden's Golden Verbena	G	305	Jan	23	1.87	6122	366
S. Dinsmore Censor	D. Monet's Golden Violet						
Bodden's Maxim's Gippy Ruby	G	62	Jan	1007	54.19	1847	95
S. Riegeldale Maxim Sensation	D. Betty Lou of Hill View						
†Bodden's Virginia Dell	G	66	Jan	801	44.58	1535	88
S. Riegeldale Illustrious Maxim	D. Electric City Daisy						
*†Coolbranch Guardy's P. Comedy	C	38	Dec	1109	53.61	1336	64
S. Maple Lane Gardenia's Steadfast	D. Coolbranch Premier's Comedy						
†Glen Haven Helen	C	213	Jan	745	43.73	5433	292
†P. V. Silver Jane	B	98	Jan	1357	69.66	3962	200
S. Coker Alman Patrick	D. Pleasant View Lady Jane						

Bonwil, Adele B., Chestertown, Md.

Bonny Bea of Green Acres	4B	305	Dec	204	10.82	12654	606
S. Broadland Cyclops	D. Gay Girl of Green Acres						

Boswell, H. E., Est., Burkeville Guernsey Farm, Burkeville, Va.

*Charlie's Hazel	A	357	Jan	128	7.27	9517	436
S. Charlie of Tip Top Farm	D. Bonnie's Foremost's Hazel						
Dorothy's Maxim's Elsie Girl	A	365	Jan	235	14.58	11984	589
S. Dorothy's Maxim's Prince	D. Hazel's Maxim's Elsie						
Francetta's Alice	A	303	Jan	684	33.62	9934	427
Francetta's Polly	A	279	Jan	434	20.01	9005	369
Francetta's Sallie	A	315	Jan	550	33.36	8308	423
Ivy's Maxim's Mary	B	104	Jan	1530	60.61	5500	208
S. Ivy's Prince Maxim	D. Oak Range Mary						
Jonathan's Sallie	A	266	Jan	346	17.14	7786	322
Little Kane's Lucy	G	121	Jan	1012	44.25	4474	191
Peg's Maxim Lizzie	F	153	Jan	855	40.47	4768	218
Peg's Maxim's Ada	D	348	Jan	634	36.17	10008	502
Peg's Maxim's Red Fay	E	133	Jan	1166	57.60	5492	245
Peg's Nannette's Nancy	D	192	Jan	782	41.63	6078	291
Peg's Royal Girl	A	221	Jan	634	29.23	6689	288
Queen Elizabeth Sylvia	A	234	Jan	708	38.55	7708	355
Resolute's Maxim's Lady May	G	153	Jan	797	42.17	4420	226
Royal's Maxim Glow	D	153	Jan	662	30.42	4441	209
Springtime's Maxim's Louise	C	231	Jan	719	37.40	7244	319

Boswell, W. L., Burkeville Guernsey Farm, Burkeville, Va.

Constructor's Queen	A	230	Jan	755	42.52	7776	381
Faithful's Maxim's Nancy	E	269	Jan	721	39.67	8399	380
Faithful's Maxim's Ramona	G	313	Jan	791	42.80	10199	469
Peg's Maxim's Clover	G	359	Jan	633	34.70	9422	464

Boulder Bridge Farm Company, Excelsior, Minn.

*Alford Farm Diana	A	150	Jan	843	41.24	5038	216
Arlene's Babe of Erdale	A	83	Jan	1595	70.22	4342	206
S. Dairyman Chief Blackhawk	D. Arlene of Erdale						
*Boulder Bridge Patience	4D	268	Jan	1157	53.93	12908	556
Boulder Bridge Prodigy	E	270	Jan	921	46.91	9109	422
*Boulder Bridge Quadrine	E	230	Jan	976	43.26	8946	375
Boulder Bridge Quebec	F	122	Jan	1345	61.89	5730	252
Boulder Bridge Quill	F	217	Jan	875	43.80	7397	353
Boulder Bridge Quince	E	275	Jan	981	56.90	9358	504
Boulder Bridge Quinoline	G	365	Jan	201	12.44	13188	692
S. Valleywood Valiant Hero	D. Ridglydale's Bell Alert						
Boulder Bridge Quota	F	365	Dec	67	3.91	13098	672
S. Valleywood Valiant Hero	D. Elcliff Pet						
Boulder Bridge Quotation	F	245	Jan	1065	57.24	9020	443
Boulder Bridge Ramona	G	178	Jan	934	51.04	6043	283
Boulder Bridge Rebecca	G	176	Jan	906	40.24	5881	254
Boulder Bridge Reva	G	189	Jan	1171	55.78	8123	350
Boulder Bridge Revel	G	123	Jan	1369	53.81	5505	219
Boulder Bridge Rhoda	G	88	Jan	1247	53.64	3579	149
S. Boulder Bridge Matchmaker	D. Boulder Bridge Nan						
Boulder Bridge Rilma	G	105	Jan	1206	46.21	4118	158
Boulder Bridge Rosabel	G	144	Jan	1042	47.34	5263	225
Boulder Bridge Rosetta	G	123	Jan	957	58.43	4247	221
Boulder Bridge Rosette	G	45	Jan	1336	63.33	1858	88
S. Valleywood Valiant Hero	D. Boulder Bridge Olectra						
Boulder Bridge Rosina	G	74	Jan	1227	52.41	2938	125
S. Boulder Bridge Matchmaker	D. Boulder Bridge Grateful						
*Butterfat Fashion Primrose	A	175	Jan	1159	51.26	7357	336
Roberta of Wynola	A	334	Jan	864	46.06	12659	610
Sunset Glow Cornelia	D	159	Jan	884	48.44	5600	284

Bradley, Cameron, Wolfpen Farm, Southboro, Mass. ARHT

Wolfpen Tulip	4G	156	Jan	1053	44.34	5668	227

Bradley, Helen Sears, Wolfpen Farm, Southboro, Mass. ARHT

Grandee's Reverie	4D	109	Jan	1337	73.17	4623	222
S. Wolfpen Grandee	D. Reveler's Mattie						
*Langwater Good News	4E	72	Dec	1628	78.00	3753	161
S. Langwater Valencian	D. Wolfpen Noel						
†The Lilacs Gallant Daughter	A	24	Jan	895	44.67		
S. Langwater Astor	D. Tillie of The Lilacs						
The Lilacs Sanguine	A	213	Jan	1250	62.01	10314	461
*¶Wolfpen Aloha	B	253	Jan	945	51.44	10266	476
*Wolfpen Cheer	4E	123	Jan	1005	58.31	4349	220
S. Wolfpen Alien	D. Wolfpen Camellia						
*†Wolfpen Comfort	D	305	Dec	401	26.12	10376	514
S. Wolfpen Gabriel	D. Wolfpen Camellia						
*Wolfpen Novice	4A	52	Jan	1872	82.59	2982	129
S. Langwater Astor	D. Wolfpen Noel						

§Brandtjen, Henry A., Brandtjen Farms, Farmington, Minn. ARHT

*¶Angstman Farm Dairy Girl	A	298	Jan	269	14.62	7307	346
*Beacon Hill Goldenrod	B	316	Jan	518	28.44	9170	443
†Brandtjen Honesty of G. H.	B	305	Jan	157	8.92	7217	333
S. Argilla Caesar	D. Groton House Plato's Uniform						
*†Brandtjen's Happy Nymph	A	305	Jan	298	18.48	6959	374
S. Brandtjen's Freddie	D. Berndale's Princess Flora						
*Brandtjen's Harriet of Roseway	C	319	Jan	311	15.83	10171	403
*¶Brandtjen's Henrietta	A	305	Jan	206	14.23	6964	412
S. Brandtjen's Frederick	D. Brandtjen's Fern						
*¶Brandtjen's Hermia of Roseway	C	277	Jan	395	17.56	7456	312
S. Alfalfa Farm Valentine	D. Roseway Polaura						
*¶Brandtjen's Icy	E	232	Nov	218	14.57	5802	291
Brandtjen's Janet	E	357	Jan	336	16.72	8910	386
†Brandtjen's Jean	E	305	Dec	462	28.87	8498	416
S. Brandtjen's Hell Fire	D. Valleywood Beautiful						
†Brandtjen's Justine	F	149	Jan	619	35.55	3242	168
S. Brandtjen's Horace	D. Argevna Royalette						
†Brandtjen's Karen	F	163	Jan	620	35.93	3591	192
S. Brandtjen's Horace	D. Franchester Saucy						

§Brewer, Wayne, Ka-Wa Farms, Union City, Ind. ARHT

†Fountaine Caroline	F	76	Jan	783	29.05	2065	84
†Fountaine's Goldenglow	G	129	Jan	720	41.76	3695	196
†Fountaine Vienna	F	60	Jan	919	44.16	1709	89
¶King's Goldenglow Star	A	141	Jan	321	12.67	3673	139
¶Star of Gypsie Goldenglow	A	263	Jan	374	21.58	8170	400
†Welcome In Bright Star	F	66	Jan	1148	52.71	2432	115
†Welcome In Lila	G	250	Jan	569	27.34	5935	260

Bridwell, John F., Pleasant Acres, Pulaski, Pa. ARHT

*†Belle Vista Cherub	C	305	Feb	124	8.70	6550	329
S. Belle Vista Sultan	D. Rover's Lottie of Belle Vista						
†Cal-Wel May	A	305	Feb	341	21.25	6695	357
S. Duke of Cal-Wel Farm	D. May's Maytime						
Pleasant Beta's Euseba	A	214	Jan	889	40.48	8237	362

Britton, J. B., Jr., Brittony Farms, Sumter, S. C.

Fairlee Acres Coronet	G	271	Nov	735	43.90	9009	452
S. Maxim Royal Duke	D. Beau's Sadie May						

§Brookover, S. E., Brookacres, Boise, Idaho.

†Valley Gem Candid	A	194	Jan	580	29.34	5204	246
†Valley Gem Iberis	A	165	Jan	722	34.33	4654	214

†Valley Gem Indulgence	C	265	Jan	637	30.20	8268	362
†Valley Gem Josephine	B	199	Jan	763	34.87	6264	260
†Valley Pride's Alameda	C	175	Jan	515	29.64	4491	230
*†Westlynn Mary Lou	E	302	Jan	379	21.33	7194	358

Brown, A. L., Clear Springs Farm, Concord, N. C.

Clear Springs' A. Sue	G	275	Jan	602	30.26	7041	317
Clear Springs' Bright May	G	66	Jan	1098	53.84	2261	103
s. Bournedale Bright Star	D. Quail Roost May Princess						
Clear Springs' Glorious Ceil	G	356	Jan	706	41.40	8327	455
Clear Springs' Gold Lass	G	234	Jan	606	36.70	5850	301
Clear Springs' Max Aline	G	222	Jan	666	38.47	5786	264
Clear Springs' Max Dimple	F	338	Jan	585	29.70	8205	357
Clear Springs' Maxim A. Belle	G	337	Jan	767	43.95	10257	494
Clear Springs' Maxim A. Hilda	G	365	Jan	290	17.07	9477	488
s. Clear Springs' Advancer	D. Clovelly's Hilda						
Clear Springs' Maxim A. Susan	G	254	Jan	795	41.83	7308	348
Clear Springs' Maxine	G	211	Jan	916	48.21	6920	294
Clear Springs' Max's Daisy	G	365	Jan	446	27.75	9029	463
s. Cesor Cli-Max	D. Clear Springs' Esquire's Daisy						
Clear Springs' Max's Folly	G	339	Jan	653	39.97	8110	418
*Clear Springs' Prince's Janet	C	337	Jan	627	49.49	9856	594
Clear Springs' Prince's Joy	G	164	Jan	698	44.42	4676	255
Clear Springs' Princess Jet	G	287	Jan	601	40.57	6928	379
*Clear Springs' Princess Rose	D	365	Jan	802	50.25	13863	674
s. Quail Roost Maxim's Prince	D. Quail Roost Maxim's Primrose						
Fairlawn Maxim's Gay Girl	G	343	Jan	615	40.68	8015	437
Fairlawn Maxim's Gemsey	F	337	Jan	752	49.08	9373	520
Fashion's Jeanie	B	147	Jan	808	50.42	4478	255
McDonald Farms Ioma	G	66	Jan	1117	50.85	2343	109
s. McDonald Farms Prediction	D. Klondike Mary						
*Pharaoh's Princess	A	281	Jan	979	59.36	12409	631
*Princess Cynthia	A	146	Jan	1007	53.17	5351	271
s. Quail Roost Maxim's Prince	D. Cynthia of Gwynllan Farm						
Sapona's Morning Star	A	145	Jan	1122	63.62	5561	283
Violet's Hope Queen	G	365	Jan	294	18.79	10479	534
s. Majesty's Sovereign	D. Quail Roost Maxim's Violet						
Wakefield Sir Walter's Pearl	G	156	Jan	785	47.98	4639	249
*Zimalcrest Romona	A	66	Jan	1148	47.21	2604	108
s. Quail Roost Maxim's Design	D. Zimalcrest Rhodora						

Brown, Charles, Mansfield, Ohio.

¶Brownlea Duvaux Queen	C	305	June	145	6.56	6374	277
s. Brownlea Duvaux Triumph	D. Brownlea Merry Queen						
¶Brownlea Merry Flora	G	305	June	391	19.23	6200	287
s. Langwater Pal	D. Raemelton Golden Flora						

§Brown, Donaldson, Mount Ararat Farms, Port Deposit, Md. ARHT

†Alert's Best Yet of Mt. Ararat	F	146	Jan	657	38.77	3435	170
¶Alert's Boon of Mt. Ararat	G	305	Jan	94	5.27	7963	360
s. Langwater Alert	D. Mt. Ararat's Forget Me Not						
†Alert's Brilliant of Mt. Ararat	G	305	Jan	110	6.66	6684	341
s. Langwater Alert	D. Bolton's Annabelle Natie						
†Alert's Cadence of Mt. Ararat	G	54	Jan	997	49.46	1699	86
†Alert's Carie of Mt. Ararat	F	56	Jan	1009	52.99	1753	103
s. Langwater Alert	D. Mt. Ararat's Penelope						
†Alert's Chalice of Mt. Ararat	G	147	Jan	704	35.20	4537	221
†Alert's Comely of Mt. Ararat	G	153	Jan	524	27.93	3207	154
*†Challenger's Aida	C	50	Jan	1189	54.62	1910	87
s. Wild Rose's Challenger	D. Birchfield Monida						
*¶Clear Springs' Princess Gracie	B	239	Jan	513	32.12	6564	344
*†Fancier's Brenda of Mt. Ararat	E	198	Jan	565	30.24	4725	233
†Fancier's Chic of Mt. Ararat	G	50	Jan	1141	48.50	1838	78
s. McDonald Farms Fancier	D. Mt. Ararat's Valiant's Ida						
*†Foremost Quinzie	A	305	Jan	139	8.21	8281	385
s. Foremost Pre-eminent	D. Langwater Mirthful						
*†King's Adrianna	D	223	Jan	856	38.98	7355	318
*†King's Baroness of Mt. Ararat	E	128	Jan	766	45.97	3624	188
*†King's Beloved of Mt. Ararat	E	120	Jan	70	3.45	3255	150
*†King's Luelabell of Bolton	B	162	Jan	790	41.49	4916	256
†Marlboro Betsy	G	52	Jan	1135	49.73	1790	73
†Marlboro Patsy	G	97	Jan	991	47.10	3127	131
*†Monsieur's King's Cherub	A	252	Jan	491	26.76	6654	321
*†Mt. Ararat's Azalea	E	305	Jan	27	1.73	8853	456
s. Eden Hill Patriot	D. Thatch Meadow Lady						
*†Mt. Ararat's Belinda	E	226	Jan	244	12.69	7506	331
*†Mt. Ararat's Butterfat Bae	A	305	Jan	149	8.10	10764	506
s. Hilltop Myrtle's Butterfat	D. B. Rose King's Bessie						
*¶Mt. Ararat's Butterfat's Ginnie	B	240	Jan	1071	45.54	10497	453
*†Mt. Ararat's Caroline's Austell	A	162	Jan	840	41.19	5865	271
*†Mt. Ararat's Challenger Rhea	A	108	Jan	1068	58.74	4212	221
*¶Mt. Ararat's Pearl May	A	305	Jan	187	10.89	10570	535
s. Hilltop Myrtle's Butterfat	D. Cherub's Steadfast Rose						
*†Mt. Ararat's Penelope	A	156	Jan	791	37.27	5542	328
*†Mt. Ararat's Procris Rose	A	151	Jan	1049	47.66	5984	268
*†Mt. Ararat's Valiant Senatora	B	178	Jan	797	42.64	5711	265
†Rex's Colleen of Mt. Ararat	G	181	Jan	810	41.73	5085	221
*†Riveredge Alert's Patience	D	274	Jan	538	32.08	8908	424
†Valiant's Bubbles of Mt. Ararat	F	275	Jan	750	37.92	8190	331
†Valiant's Charm of Mt. Ararat	G	250	Jan	591	31.62	7084	328
*†Yeoman's Bali of Mt. Ararat	E	146	Jan	760	38.49	3637	177

Brown, Henry M., Savada Farms, Whitesboro, N. Y. ARHT

Savada Farms Alcestis D.	G	139	Jan	878	48.30	3917	190
Savada Farms Angeline D.	G	153	Jan	721	39.18	3877	179
*Savada Farms Angie D.	D	88	Jan	1029	56.54	3294	177
Savada Farms Dora D.	F	153	Jan	715	39.78	3893	199
Savada Farms Katrina D.	F	139	Jan	750	38.73	3636	172
*Savada Farms Lena D.	D	352	Jan	589	37.16	9872	489
*Savada Farms Neta D.	B	158	Jan	781	38.63	4600	217
*Savada Farms Olanda D.	B	25	Jan	1291	64.04		
s. McDonald Farms Duke	D. Savada Farms Olanda						
Savada Farms Pansy D.	E	323	Jan	326	20.17	7835	379
Savada Farms Patricia D.	F	68	Jan	972	38.89	2055	84
s. McDonald Farms Duke	D. Savada Farms Princess						
Savada Farms Sal D.	F	153	Jan	907	43.37	4841	208
Savada Farms Serena D.	G	153	Jan	963	41.91	5221	206
*Savada Farms Susan D.	B	31	Jan	1715	91.28		
s. McDonald Farms Duke	D. Lakeside Susan.						
Supreme's Hindsdale Sulu	B	305	Jan	311	16.87	11110	519
s. Iowanola Cherub Supreme	D. Hindsdale Golden Silkie						

Brundige, W. P., P. L. & Angie, Elm Echo Farm, Columbus, Ohio. ARHT

Ella Polite of Elm Echo	G	352	Jan	765	42.47	11026	527
Lokahello's Royal Jewel	A	349	Jan	479	28.28	10995	500
Rose Jean of Eden Vale	A	306	Jan	965	47.04	12404	522

§Buckingham, M. C., Fairview Farm, Cornwall, Pa. ARHT

†Fala of Fairview	G	296	Jan	589	36.57	7019	363
†Hardwick's Eldorada	G	201	Jan	493	30.29	4490	229
†Hardwick's Wadena of Fairview	G	184	Jan	593	34.39	4104	205
†King's Ascona of Fairview	G	305	Dec	598	33.70	8628	426
s. Spar Hill Gem's King	D. Angelina Ultimas						
†King's Avoca of Fairview	G	215	Jan	625	34.41	5374	264
†King's Emerada of Fairview	G	92	Jan	796	43.11	2451	125
¶King's Hymera of Fairview	G	215	Jan	712	37.39	5615	259
¶King's Mokena of Fairview	G	275	Jan	578	36.24	6103	337
†King's Monetta of Fairview	F	54	Jan	1117	49.37	1870	85
†Maxim's Iola of Fairview	G	275	Jan	518	29.91	5519	280
Maxim's Iriona of Fairview	G	164	Jan	721	44.75	4641	254
†Maxim's Luxora of Fairview	G	215	Jan	682	34.13	5435	248
¶Moora of Fairview	E	272	Jan	330	19.66	6390	329
¶Natrona of Fairview	G	272	Jan	545	27.83	6291	267
†Ultra C.'s Crescent of Fairview	G	281	Jan	431	27.58	4829	266

Buckingham, S. McLean, Mount Fair Farm, Watertown, Conn. ARHT

†Kathleen of Mt. Fair	F	135	Dec	511	30.61	2733	153
*†Kinetta of Mount Fair	A	35	Jan	1662	75.63	1826	83
s. Hilltop Que Vive King	D. Arethusa Annadell						
†Ladock's Pollyann	C	50	Jan	1186	48.63	1864	76
s. Ladock of Mt. Pleasant View	D. Lena Polly Don						
†Mt. Fair Golden Helen	F	157	Jan	408	23.10	2758	152
Mt. Fair Golden Hetty	G	174	Jan	581	34.83	3654	198
Mt. Fair Golden Rachel	G	313	Dec	370	23.55	6243	343
†Mt. Fair Golden Yvonne	G	223	Jan	637	42.77	5708	319
†Mt. Fair Harvest Belle	F	99	Jan	813	37.57	2659	125
¶Mt. Fair Noble Dora	G	205	Jan	603	32.64	5445	255

§Buckley, Jenny F., Cathedral Farms, Oneonta, N. Y. ARHT

†Cathedral Esther Rilma	G	305	Sept	340	21.22	9072	534
s. Rockingham Resolute	D. Cathedral Kate S.'s Sister Kate						

Burden, James A., Est., Woodside Farm, Syosset, N. Y.

Agape of Woodside	C	134	Jan	832	43.10	3929	199
Bazaar of Woodside	4E	305	Dec	25	1.59	5745	329
s. Rockingham Ultra Prince	D. Scherezade of Woodside						
*Charlotte of Woodside	B	306	Dec	452	26.41	8663	455
Dosoris Enonymus	B	42	Jan	1086	55.28	1403	71
s. Rockingham Fairboy	D. Dosoris Princess						
Glamor of Woodside	C	115	Jan	937	53.24	3715	187
*Harbor Hill Miss Nancy	A	245	Jan	416	20.82	6243	274
Lad's Jewel of Meadow View	A	214	Dec	668	35.41	6365	287
Roaming of Woodside	E	275	Nov	461	28.59	7538	391
†Serial of Woodside	E	305	Dec	19	1.06	6833	299
s. Rockingham Ultra Prince	D. Sequel of Woodside						
Talent of Woodside	F	365	Dec	73	3.66	9540	399
s. Khedive of Woodside	D. Gift of Homestead Farm						
*Vendeuse of Woodside	A	286	Nov	522	28.03	9378	488

§Bureau of Dairy Industry, Columbia, S. C.

Di-Sequel General Annie	F	295	Jan	598	30.84	6727	318
Line Sequel Cav. Amelia Ann	G	327	Jan	229	12.17	5130	259
Line-Sequel Gencav Lady	G	365	Jan	441	23.18	8251	403
s. Sequel's Gencav Ameosa Boy	D. Sequel's Cav Jeweller Lady						
Line-Sequel-Gencav Mimosa	F	365	Dec	205	10.27	7661	374
s. Sequel's Gencav Ameosa Boy	D. Sequel's M. C. Cavalier Belle						
Line-Sequel Gencav Raider B.	F	319	Jan	644	36.71	8391	415
Sequel's Cavalier Fay	F	76	Jan	731	33.65	1769	81
s. Saugerties Royal Sequel	D. Cavalier's Raider Corinn						
Sequel's Cav. Jeweller Lass	D	330	Jan	704	36.62	9630	479
*Sequel's Gencav Amelia Girl	A	73	Jan	988	50.92	2295	118
s. Saugerties Royal Sequel	D. General's Cavalier Amelia						
*Sequel's General Twicav Cora	A	33	Jan	1329	63.83	1405	67
s. Saugerties Royal Sequel	D. General's Double Cavalier Cora						
Sequel's Gen. Twicav Della	G	325	Jan	252	14.63	4942	272
*Sequel's Gen. Twicav Dottie	D	298	Jan	648	33.39	8643	442
Sequel's Geuray Annie	E	264	Jan	264	16.13	3113	156
Sequel's M. C. Raider Girl	C	165	Jan	857	44.16	4928	244

§Burger, Albert, Burger's Place, Encinitas, Calif. ARHT

†Aurabell of San Luis Rey	C	123	Jan	1053	50.02	4819	217
*†Primrose Lea of Burger's Place	D	153	Jan	1016	62.22	5742	316
*†Raider's Whitie	C	77	Jan	1211	52.10	3288	143
*†Susie of Whidby Island	A	153	Jan	1130	61.85	6090	314
*†Valentine's Rose Marie	A	123	Jan	1128	65.91	4863	249

Burlingham, Lloyd, "Ton o' Gold Guernseys," Oconomowoc, Wis.

*Cherub's Beauty Ollie	A	241	Dec	452	30.10	7282	384
Marylee of Riverdale	A	69	Dec	1676	75.59	3802	182
s. Helendale Ferdinand	D. Bonnie May of Riverdale						
Ravy's Betsy of Curtiss	C	300	Dec	662	30.74	12515	528
Urbandale Ada	A	44	Dec	1799	84.56	2589	121
s. Cantigny's King's Challenger	D. Grangemead Agnes						
Urbandale Florine	D	85	Dec	1530	69.19	4478	193
s. War Prince of The Glen	D. Urbandale Flower						

Burnham, Ralph S., Macomb, Ill.

St. James Boy's Doris	G	256	Jan	688	37.31	6821	340

§Burns, Arthur C. & Sons, Darby Maple Farms, Milford Center, Ohio. ARHT

*Darby Maple Betty	A	338	Jan	400	18.56	10495	442
Darby Maple Charm	G	104	Jan	778	33.15	2723	110
Darby Maple Daffy	G	33	Jan	820	36.82	861	38
s. Welcome In Dixon	D. Darby Maple Minerva						
Darby Maple Daisyette	G	21	Jan	532	23.16		
s. Welcome In Dixon	D. Darby Maple Fanny						
Darby Maple Dawn	F	350	Jan	328	18.87	8490	398
Darby Maple Deloris	G	365	Jan	399	20.93	7929	373
s. Welcome In Dixon	D. Darby Maple Minerva						
Darby Maple Dimple	E	35	Jan	847	49.56	930	54
s. Welcome In Dixon	D. Mona Lou of Elgercon						
Darby Maple Dixie Bell	E	173	Jan	449	23.66	3303	154
*Darby Maple Fanny	B	128	Jan	976	41.40	5144	206
Meeklyn's Patience	A	365	Jan	360	19.89	13661	634
s. Vaillant's Bulgar of Elgercon	D. Meeklyn's Precious						
*Welcome-In Sunnyside	C	199	Jan	549	27.93	6400	296

§Burton, Oliver M., Burton Lane Farm, Lake Forest, Ill. ARHT

†Burton Lane's Alert Honey	F	41	Jan	1213	62.24	1551	79
s. Ridgiydale's Villamere Alert	D. Adelmer's Sargon Erma						
†Burton Lane's Alert Honora	G	92	Jan	902	42.87	2651	120

†Burton Lane's Sargon Gaiety E 206 Jan 761 43.12 6258 309
†Burton Lane's Sargon Harmony G 81 Jan 865 47.95 2258 114
†Burton Lane's Sargon Heather F 62 Jan 1010 50.12 1977 100
S. Green Meads Sargon D. Tianna's June
†Burton Lane's Sargon Helen F 77 Jan 1020 44.29 2594 116
†Burton Lane's Sargon Heroine G 75 Jan 948 51.96 2313 122

§Butler, Ralph L., Green Acres, Farmdale, Ohio.

¶Conqueror's Belle Mere G 305 Sept 147 7.01 5544 223
S. Holdridge Conqueror D. Riverside Rex's Belle

§Byers, H. H. & Rath, Alvin H., Byercroft Farm, Logan, Iowa. ARHT

†Byercroft's Ideal Isabella G 135 Jan 632 32.33 2946 139
†Byercroft's Ideal Rising Star G 267 Jan 326 19.59 6033 289
*†Cedar Crest's Golden Heddy A 267 Jan 407 22.01 6383 284
†Fisherman's Ardell G 215 Jan 570 37.37 4828 250
*†Green Valley Lady Jean B 110 Jan 1012 54.97 3972 223
*†Green Valley Rosemary A 127 Jan 700 41.70 3694 210
*†Ploverlin La Noce Evening Star C 305 Jan 317 17.66 10814 517
S. Tianna's Kenmoor Royalist D. Kenmoor La Noce Twilight
*†St. Albans Actor's Butterscotch A 140 Jan 910 47.96 5561 266
*†St. Albans Actor's Pearl B 168 Jan 799 46.37 5589 277
¶Skyline Challenger's Lida G 158 Jan 734 37.46 4155 214
†Tianna's La Noce Johanna A 117 Jan 1083 63.91 4417 254
*†Unice's Pinkie of C. D. D 45 Jan 1572 85.71 2154 117
S. St. Albans Foremost Star Gazer D. Pearl's Unice of C. D.
†Valor Princess of Ocean Trail G 252 Jan 660 38.63 6262 315

§Cain, John E., Company, Alfalfa Farm, Topsfield, Mass. ARHT

*†Elmstead St. Viana B 224 Dec 664 36.67 6350 325
†Lincoln Charming Susie E 61 Dec 1053 43.30 1866 70
S. Majesty of Coventry D. Lincoln Susie
*Lincoln Fair Mayflower B 122 Dec 749 32.08 3283 135
*†Lincoln Loyal Claire C 66 Dec 931 42.48 1902 92
S. Lincoln Loyal D. Benson Princess Claire
†Steele Hill Crusader's Memoir D 57 Dec 952 45.93 1639 82
S. Lincoln Crusader D. Stonelaw's Melinda

Camp, W. M., Holliknoll Farm, Franklin, Va. ARHT

*Burch's Butterfat Lois G 197 Jan 1201 56.57 7732 354
Burch's Butterfat Violet G 345 Jan 1243 64.02 15060 745
Burch's Silver Victory F 20 Jan 732 37.99
S. Hilltop Butterfat Victor D. Coker Silver Calendar
*Camellia of Garden Creek 4B 67 Jan 1315 76.02 2899 166
Camp's Appin's Queen 4E 276 Jan 644 37.96 7442 391
Camp's Meteor Girl 4F 228 Dec 951 48.52 8115 343
Camp's Watershed's Princess 4G 85 Jan 1184 54.48 3245 160
Carol Glory Princess 4G 225 Jan 658 45.78 6128 336
Carol Zada Rosemary F 314 Jan 937 54.56 11436 574
Cesor Maxim's Nectar F 111 Jan 973 64.85 3515 199
Clear Springs' Maxim F. Garbo 4C 214 Jan 443 30.88 5388 292
Climax Fair Connie G 341 Jan 910 65.21 12527 708
Kimberly's Vista Raymost 4A 261 Jan 630 32.99 8933 398
Rockingham Charming Star G 52 Jan 1059 46.28 1738 75
S. Rockingham Prince Charming D. Rockingham Starling
Rockingham Persephone 4G 283 Jan 575 34.59 7008 349

§Campbell, J. A., Oak Park Guernsey Farm, Amity, Oregon. ARHT

†Oak Park's Faith F 200 Jan 633 38.88 4940 286
†Oak Park's Ruby G 148 Jan 736 37.90 3888 197
†Oak Park's Susanna G 129 Jan 710 33.44 2786 115
†Oak Park's Wanda G 156 Jan 744 32.03 3993 164
*†Repeater's Carnation of Oak Park A 110 Jan 1187 56.50 4325 211
Sally of Oak Park A 362 Jan 501 30.21 9368 533
Valor's Ella of Oak Park A 222 Jan 670 32.34 6512 335
S. Val Dasher's Royal D. Estella of Oak Park
*Valor's Josephine of Oak Park A 173 Jan 810 39.71 5672 250
*†Veda of Oak Park A 108 Jan 922 48.32 3399 165

§Cason, Lyle, Lebanon, Ind.

†Daisy Queen's Dvina's Lady Mae E 167 Jan 693 30.80 4873 202

Caughman Brothers, Golden Glow Farm, Lexington, S. C. ARHT

*Appin's Kesta A 365 Jan 625 36.44 16578 806
S. Argilla Forecaster D. Appin's Iska
Clear View Edward's Mary B 169 Jan 898 47.09 5177 250
*Golden Glow Joyce A 123 Jan 1108 51.79 4879 221
Golden Glow Maxim Hildred F 231 Jan 941 50.19 7874 385
Golden Glow Maxim Stella F 45 Jan 1067 52.30 1487 72
S. Quail's Roost Bonnie Maxim D. Ruby's Sybyl
Golden Glow Prince's Melba G 50 Jan 1110 48.40 1720 75
S. Design Defiance Prince D. Golden Glow Maxim Margie
Haywood Hedy Lamarr F 365 Jan 619 38.77 10500 523
S. Haywood Blitzen D. Haywood Hebe
Sunshine's Maxim Roberta A 116 Jan 906 47.38 3525 177

Caughman, D. H., Golden Glow Farm, Lexington, S. C. ARHT

Golden Glow Maxim Flora C 306 Jan 850 45.69 10240 488

Caughman, E. M., Golden Glow Farm, Lexington, S. C. ARHT

*Golden Glow Tulip Beauty A 365 Jan 130 7.43 10903 557
S. Quail Roost Bonnie Maxim D. Golden Glow Hilda

Chatham, Thurmond, Klondike Farm, Elkin, N. C.

*General's Double Cavalier Dora A 254 Jan 851 51.85 8908 464
Klondike Double Fern G 186 Jan 726 35.47 5150 227
*Klondike Hansella B 365 Jan 132 8.61 12867 594
S. Klondike Hollimost D. Klondike Kristin
*Klondike Helga A 365 Jan 181 10.67 14088 685
S. Klondike Hollimost D. Klondike Kristin
Klondike Hollianna D 317 Jan 688 42.61 11227 582
Klondike Hollidell D 308 Jan 753 45.64 10317 544
Klondike Holliful G 246 Jan 897 47.49 8569 392
Klondike Hollijean F 112 Jan 1078 46.47 4251 187
Klondike Hollijewel E 88 Jan 1141 55.38 3376 162
*Klondike Holliqueen C 346 Jan 678 45.21 12874 708
Klondike Hollisue G 66 Jan 1071 46.81 2253 91
Klondike Hollitray F 337 Jan 861 47.19 11843 554
Klondike Hortense D 79 Jan 1192 57.35 3163 152
*Klondike Julianna A 339 Jan 756 54.21 11931 688
Klondike Kareen G 166 Jan 822 44.15 4886 234
*Klondike Kary A 307 Jan 934 52.15 12950 611
Klondike Kelora G 235 Jan 807 45.52 7197 371
Klondike Kermiss G 365 Jan 154 8.95 9820 503
S. Argilla Knight D. Klondike Royal Matilda
Klondike Kestella G 215 Jan 812 40.56 6634 304
S. Argilla Knight D. Klondike Valorie
*Klondike Kettie D 334 Jan 829 50.46 14080 671
Klondike Klarice C 131 Jan 1119 55.84 5692 272
Klondike Kodetia G 150 Jan 800 39.95 4297 196
Klondike Krispie G 292 Jan 913 53.72 11172 539
*Klondike Laughter A 364 Jan 570 33.47 9738 516
Klondike Lenora E 365 Jan 39 2.38 8793 451
S. Mobjack Laddie D. Klondike Helga
Klondike Libby G 346 Jan 768 43.62 9923 480
Klondike Lydia F 128 Jan 991 51.93 4478 210
*Klondike Myrna A 320 Jan 664 37.79 9775 461
Klondike Sequel's Marzella G 146 Jan 988 51.69 4866 230
*Klondike Vera A 310 Jan 847 44.74 12733 542
*Klondike Vira A 365 Jan 474 25.04 15318 682
S. Klondike Gay Valentine D. Amber's Wally of Myrtledale
*Midview's Mary Lamb A 230 Jan 958 50.49 8892 429
Valmost's Rosa F 225 Jan 1013 51.97 8152 373

§Clark, J. Myron, Stuart, Va. ARHT

Jumbo's Princess C 275 Nov 457 24.74 8398 419
Lucky's Betty of Normack D 275 Nov 184 11.17 6832 358
S. Lucky's Fair Boy D. Gloria's Jewel of Normack
Lucky's Mary Ann D 306 Dec 434 25.82 7526 378
¶Payday's Annie Belle A 264 Dec 655 35.38 7920 392

Coble, George S., Coble Dairy Farms, Lexington, N. C. ARHT

Arden King's Primrose G 86 Jan 686 36.44 2016 100
Fanning Fields' Korena D 74 Jan 1074 41.03 2660 100
Gippy Queen Daisy A 230 Jan 690 38.09 7399 364
Maxim's Annalee F 74 Jan 842 38.86 2139 95
Salem Farms Dot A 103 Jan 921 46.91 3158 151
Sandy Level Farms Jeane B 92 Jan 611 30.20 2464 119
S. Quail Roost Ideal Nick D. Stella Marie's Rose
Sandy Level Farm's Winner D 80 Jan 662 43.38 1789 107
Sunnyside Ann Arden G 80 Jan 679 34.66 1808 93
S. McDonald Farms Royal Dan D. Sunnyside Carol
Sunnyside Delia D 122 Jan 737 35.75 3557 183

§Cochard, C. C., Hoosier Heart Farm, Greenfield, Ind. ARHT

†Norol's Quality Princess G 86 Jan 995 43.82 2845 116
S. Normandy Prince D. Foremost Quality
†Shady-Lawn Rebecca's Lady G 73 Jan 761 37.32 1751 89
S. Normandy Rose King D. Rebecca's Hattie
†Sunnydale Kitty G 88 Jan 801 39.27 2242 108
S. Franchester Novel King D. Sunnydale's Beauty
†Sunnydale Kosette G 25 Jan 654 28.14
S. Franchester Novel King D. Sunnydale's Cora

§Collins, Earle J., Collins Twin Pines Guernsey Farm, Harvard, Ill. ARHT

†Carrie's Beauty Lass E 6 Dec 242 13.81
S. Mound City Leta's Monarch D. Carrie of Diamon Grove
*†Kenmoor Coronet Fern B 61 Dec 1097 40.62 2139 76
†Stardust Golden Glory B 41 Dec 942 40.15 1279 56

Colonial Kitchen, Incorporated, The, Colonial Hill Farm, Hamburg, N. Y.

†Barbara of Sunny Slope Farms E 105 Jan 695 47.99 2947 181
Greentree Caesar's Buttercup E 11 Jan 428 20.29
S. Cathedral King's Caesar D. Greentree Princess Norma

Cooper, Tom, Tom Cooper Farms, Ardmore, Okla.

*Cooper's FaActress A 365 Jan 429 22.32 14581 724
S. Cooper's Fancy's Africander D. Gayoso Actress
Cooper's Heirloom G 365 Dec 728 48.35 10356 589
S. Meadow Lodge Rex's Hercules D. Cooper's Mary Lou
Cooper's Heritage G 153 Dec 893 50.66 5021 258
S. Meadow Lodge Rex's Hercules D. Cooper's Dorothy
Cooper's Her-Rose G 184 Jan 774 37.56 4865 230
S. Meadow Lodge Rex's Hercules D. Cooper's Rowena
Cooper's H. Mary G 164 Jan 875 47.25 4869 239
S. Meadow Lodge Rex's Hercules D. Cooper's Glad Mary
*Cooper's K. L. Betsy C 304 Jan 874 50.73 11372 583
*Cooper's Lady Augusta A 361 Oct 264 13.00 12934 586
S. Cooper's Austin D. Cooper's Josephine
*Cooper's Marjorie B 141 Jan 1142 54.03 5295 231
S. Cooper's Augusta's Marquette D. Cooper's Royal Dolores
Cooper's Marpol F 184 Jan 785 41.31 5266 218
S. Cooper's Augusta's Marquette D. Cooper's Augusta's Poppy
*Cooper's Rdaisy A 177 Jan 1127 53.80 7224 335
S. Cooper's King Artis D. Cooper's Royal Daisy
*Cooper's Rex's K. A 356 Jan 1011 52.27 15081 714
*Cooper's Rowena A 365 Dec 723 41.02 11950 628
S. Cooper's Rex D. Cooper's Augusta's Martha
*Cooper's Roxy A 119 Jan 1485 77.53 5744 261
S. Cooper's Rex D. Cooper's Ravia
*Cooper's Rozella C 345 Jan 899 53.35 12846 604
*Cooper's Sonota A 258 Jan 976 58.31 10558 513
*Cooper's Susan A 365 Jan 590 37.58 13355 650
S. Sunnymede Raider Aristocrat D. Imp. Marie of Ward Acres
*Daisy's Bright Girl A 365 Jan 597 30.41 13882 601
S. Sooner Actor King D. Kieser and Meaders' Daisy

§Coskery, Eugene C., The Coskery Guernsey Farms, Emmaus, Pa. ARHT

*†Cherry Hills Doris Kay A 104 Feb 966 48.90 4091 180
*†Cherry Hills Flora C 137 Feb 983 41.32 5705 256
†Cherry Hill's Florida D 305 Feb 376 20.87 8862 398
S. Leasure Run Success D. Zerone of Vera
*†Cherry Hills Frances C 155 Feb 902 47.83 5711 286
*†Cherry Hills Georgia E 139 Feb 924 37.24 5286 218
*†Cherry Hills Gertie F 293 Feb 540 29.93 8679 390
*†Cherry Hills Glamor Girl E 244 Feb 448 21.66 6207 283
*†Cherry Hills Glenda E 305 Feb 152 8.09 7415 370
S. Leasure Run Success D. Cherry Hills Deanna
*†Cherry Hills Golden Lady E 139 Feb 1046 42.82 5538 225
†Coskery's Actress By F. P. V. G 245 Feb 648 30.04 6512 281
*†Farm School Victor Fanny D 106 Feb 659 32.24 3642 162
*†Foxburg's Cheer's Treasure B 205 Feb 674 30.90 6216 272
†Glen-Ru Junette D 293 Feb 786 34.93 10640 431
*†Oaklawn's Princess Betty A 201 Feb 426 21.75 5032 256
†Regent's Fern of W. B. A 36 Feb 1305 66.44 1649 83
S. Meadow Brook Butterfat Regent D. Procris' Flora Dora of W. B.

Cramer, John Jr., Fern Hill Guernsey Farm, Menomonie, Wis. ARHT

Marianne Chloe of Pine Hill A 363 Jan 40 2.37 9086 449
S. Lone Pine Butterboy D. Rosabel of Pine Hill

Nettie of Fern Hill	G	365	Nov	346	20.80	9230	493
s. Boulder Bridge Veribest	D.	Mazie's Della of Fern Hill					
Snowdrop of Fern Hill	G	365	Feb	53	3.23	9500	470
s. Boulder Bridge Veribest	D.	Saidee of Fern Hill					

§Creaves, Katherine L., Finchley Manor Farm, Wauconda, Ill. ARHT

*†Finchley Manor Angela	E	305	May	774	41.76	9632	452
s. Cesor's Pharos' Marshall	D.	Plain View Queen's Pansy					
*†Finchley Manor Harmonie	A	298	May	821	43.88	11345	537

Crocker, G. H., Est., The Crocker Farms, Cortland, N. Y.

Champion's Highmatty	4A	141	Jan	1059	59.24	5596	263
Defender's Fuldora	G	60	Jan	926	38.26	1777	68
s. Foremost Defender	D.	Fulfillment's Royal Doreen					
Dora May Badger	G	298	Jan	947	52.89	10609	467
Doris Badger	E	275	Jan	758	41.16	8326	400
Elana Badger	F	273	Jan	826	48.42	8636	448
*Flora Badger	D	266	Jan	702	38.75	8441	386
Fulfillment's Highanna	4A	100	Jan	1215	57.84	4639	184
Helena Badger	G	218	Jan	915	44.24	7218	308
Hightide's Royal Hope	E	319	Jan	816	45.55	11642	576
Hightide's Royal Neva	4D	102	Jan	1197	55.81	4150	183
Planetta Badger	E	231	Jan	811	41.12	7265	324
Susan Badger	F	365	Jan	119	6.36	11381	517
s. Foremost Badger	D.	Improver's Susabelle					
Susie Badger	E	365	Jan	688	37.88	12700	576
s. Foremost Badger	D.	Fullfillment's Susana					
Vallarie Badger	E	308	Jan	626	36.38	9696	467

Crooks, Claud R., Delpark Farms, Zionsville, Ind. ARHT

McAfee's Annabelle's Actress	G	215	Jan	806	44.03	6881	333
McAfee's Dorthy	F	224	Jan	911	42.18	7907	354
McAfee's Ellen	G	284	Jan	811	38.13	9388	425
McAfee's Helena	G	243	Jan	745	35.57	7129	290
McAfee's Joe Ann	A	288	Jan	488	22.79	8802	393
McAfee's Susa's Senora	F	210	Jan	867	37.64	6728	301
South Wind Ann's Diana	F	243	Jan	792	42.78	7559	358
Warrior's Dolly of Crane Farm	A	279	Jan	772	42.54	11187	533

Cunningham, S. W., Skyline Farm, Hope, R. I. ARHT

Law-Will Gay Verbena	G	158	Jan	966	37.02	5058	192
*Law-Will Marilla's Mint	A	139	Jan	1480	62.19	7140	285

§Damon, Charles A., Far West Farms, Bow, Wash. ARHT

†Daisy of Whidby Island	A	165	Jan	1017	59.03	6917	370
¶King's Carmel Irene	E	305	Jan	330	19.38	8352	438
s. Western Glow Dairy King	D.	Carmel of Whidby Island					
†King's Carolann	F	82	Jan	1087	30.44	2861	101
†King's Golden Moonbeam	F	64	Jan	917	40.47	1952	85
s. Western Glow Dairy King	D.	Golden Belle of Whidby Island					
†King's Lady Melba	F	101	Jan	634	34.86	2376	124
Welcome of Whidby Island	A	365	Jan	348	22.53	13827	742
s. Chuckanut Lester	D.	Mable of Whidby Island					

§Daniel, Kenneth H., Gooding, Idaho. ARHT

Countess of Choice Acres	A	304	Jan	702	37.95	10041	464

§Deerfoot Farms Company, Southboro, Mass. ARHT

†Birchwood's Beauty Pride	A	51	Jan	1682	77.21	2692	124
s. Meadow Brook's Utmost	D.	Romona of Twetan Valley					
†Deerfoot Ethel	G	116	Jan	805	34.96	3142	130
s. Foremost Preamble	D.	Wyndemoor's Hebe					
*Lake Delaware Repeal's Daisy	A	365	Jan	44	2.81	10347	528
s. Wolfpen Repeal	D.	Lake Delaware's Freckles Daisy					
*†Wyndemoor's Allium	A	118	Jan	1234	56.43	5438	270
*†Wyndemoor's Almena	A	79	Jan	1127	43.20	3110	128
*†Wyndemoor's Begonia	B	98	Jan	1114	45.49	3725	159
*†Wyndemoor's Betony	C	279	Jan	410	24.22	7142	368
†Wyndemoor's Breda	B	233	Jan	719	35.48	7393	347
*†Wyndemoor's Dairymaiden	E	65	Jan	1095	49.60	2399	109
*†Wyndemoor's Darlenia	E	305	Jan	156	8.80	7401	344
s. Valor's Sultan	D.	Wyndemoor's Althea					
Wyndemoor's Darnella	F	331	Jan	496	28.96	6667	354
*Wyndemoor's Dawn	B	73	Jan	1193	59.79	2983	142
*Wyndemoor's Deil	E	324	Jan	279	16.67	7830	397
*†Wyndemoor's Delora	D	78	Jan	1013	39.03	2712	108
*†Wyndemoor's Delphi	E	123	Jan	819	41.08	3614	167
Wyndemoor's Dessa	G	365	Jan	48	2.36	9755	420
s. Foremost Preamble	D.	Wyndemoor's Annabelle					
*Wyndemoor's Dew Drop	F	235	Jan	402	19.04	4952	249
*Wyndemoor's Dorcas	D	154	Jan	764	42.13	4504	211
Wyndemoor's Dutchess	G	352	Jan	381	20.70	7131	355
†Wyndemoor's Edith	F	44	Jan	1077	41.71	1439	55
s. Valor's Sultan	D.	Wyndemoor's Betony					
†Wyndemoor's Emerald	F	109	Jan	834	41.99	3023	145
†Wyndemoor's Emily	F	145	Jan	457	21.65	2277	111
†Wyndemoor's Eola	F	110	Jan	854	34.03	3080	140
s. Foremost Preamble	D.	Wyndemoor's Bettie Lou					
†Wyndemoor's Evamae	G	53	Jan	839	33.81	1357	59
s. Valor's Sultan	D.	Wyndemoor's Annella					
*†Wyndemoor's Flash	A	80	Jan	1426	51.19	3781	141
*Wyndemoor's Frieda	A	352	Jan	542	25.48	11603	481
*†Wyndemoor's Harriet	A	288	Jan	136	6.74	5905	261
*†Wyndemoor's Holly	A	57	Jan	1412	60.04	2534	108
s. Wyndemoor's Proud Secret	D.	Lillian of Lake-View					
*Wyndemoor's Secret Alma	A	131	Jan	973	44.79	4879	228

§Delwiche Farms, Incorporated, Green Bay, Wis.

†Delwiche Farms' Mead Ramona	A	123	Jan	930	40.37	4522	195
†Delwiche Farms' Sun Hope	E	276	Jan	708	39.23	7818	402
*†Delwiche Farms' Sun Rosina	D	114	Jan	1089	52.20	4501	201
s. Dunwalke Lord's Sunflower	D.	Delwiche Farms' Mead Ramona					

§DeNormandie, James, DeNormandie Farm, Lincoln, Mass. ARHT

†Craney View Sally	E	151	Feb	555	28.03	3471	164
Lincoln Polly Dimple	E	331	Feb	473	25.20	8288	385

§DeNormandie, Robert L., DeNormandie Farm, Lincoln, Mass. ARHT

†Lincoln Polly Lyman	E	228	Feb	478	28.01	5502	282
*†Lincoln St. Betsy Lyman	A	194	Feb	678	33.10	6333	289

Dickinson, John L., Dickinson Farm, Quincy, W. Va.

*Quincy Bright Angela	A	340	Jan	1204	54.58	16809	706
Quincy Caroler Cynthia	G	236	Jan	1086	52.79	8999	412
Quincy Excelsior Cosmos	A	268	Jan	1020	54.09	10984	544
Quincy Mahomet Gladiola	A	339	Jan	927	50.53	15116	715
Quincy Pilgrim Alvia	E	296	Jan	911	50.78	10217	534
Quincy Pilgrim Baroness	G	192	Jan	948	39.85	7000	269
Quincy Pilgrim Bluebell	F	215	Jan	1005	49.56	7515	343
Quincy Pilgrim Charming	F	215	Jan	1048	46.14	8013	329
Quincy Pilgrim Minion	D	173	Jan	1057	48.65	6789	280
Quincy Star Gem	A	276	Jan	875	49.72	10493	483

§Dietrich Farms, Incorporated, Farm No. 1, Bremen, Ind. ARHT

*†Owen's Place Merrily	E	148	Jan	552	27.54	3305	159
*†Owen's Place Molla	A	303	Jan	528	29.13	10500	508
*†Owen's Place Monarch's Becky	E	176	Jan	646	37.44	4725	277
*†Owen's Place Monarch's Dipper	D	305	Jan	234	16.26	8644	475
s. Douglaston Monarch	D.	Star of Owen's Place					
†Owen's Place Monarch's Janice	E	161	Jan	603	39.45	3848	234
*¶Owen's Place Monarch's Martha	E	263	Nov	526	27.15	7426	334
s. Douglaston Monarch	D.	Martha of Owen's Place 2d					
*†Owen's Place Monarch's Phyllis	E	243	Jan	693	42.48	7597	374
†Owen's Place Royal's Lena	G	131	Jan	388	22.48	1872	104
*†Owen's Place Trixie	D	288	Jan	312	20.04	7923	434

§Dietrich Farms, Incorporated, Farm No. 2, Bremen, Ind. ARHT

*†Owen's Place Admiral's Helen	A	233	Jan	749	40.86	8185	401
*†Owen's Place Gladys	B	69	Jan	1326	66.08	3086	143
s. Beauty's Roger of Owen's Place	D.	Roger's Mamie of Owen's Place					
†Owen's Place King's Willow	F	148	Jan	658	35.64	3556	186
†Owen's Place Monarch's Belle	F	270	Nov	139	11.24	7105	387
s. Douglaston Monarch	D.	Owen's Place Laddie's Blossom					
†Owen's Place Royal's Flirt	F	274	Jan	678	43.81	8803	446
†Owen's Place Royal's Gertie	G	305	Jan	218	13.32	10010	509
s. Pine Manor King's Royal	D.	Owen's Place Gertie					

§Dinsmore Dairy Company, Dinsmore, Fla.

†Dinsmore Majestic Gilda	E	73	Jan	1232	64.58	2753	148
s. Dinsmore Majestic Rose King	D.	Dinsmore Gloriana					
†Dinsmore Majestic Jezebel	D	248	Jan	622	37.25	6942	368
¶Dinsmore Majestic Leila	F	249	Jan	528	31.84	5057	272
¶Dinsmore Maxmost Eulalie	D	248	Jan	417	29.13	6176	365
†Dinsmore Maxmost Lena	F	62	Jan	938	50.41	1860	103
s. Quail Roost Maxmost	D.	Dinsmore Lelah					
¶Dinsmore Maxmost Seneca	F	249	Jan	476	29.00	5496	289

§Dodge, Boynton, Stuart View Guernsey Farm, Ellensburg, Wash. ARHT

*Stuart View Minnett	C	302	Sept	660	38.39	10311	544

Dodge, Henry M., Elmbrook Farm, Perrysburg, Ohio. ARHT

Coronation Donna	4E	97	Jan	737	29.12	3053	113
Elmbrook Blossom	4G	76	Jan	1023	46.35	2470	104

Domaszek, Matt, New Hope Guernsey Farm, Amherst Junction, Wis.

*Malloy Constant Honoria	A	276	Jan	780	41.62	11783	501
*New Hope Constant's Corinda	C	365	Jan	528	23.53	12413	514
s. New Hope Leader's Constant	D.	New Hope Gardenius's Flower					
New Hope Constant's Crystal	F	67	Jan	1250	67.42	2597	126
s. New Hope Leader's Constant	D.	New Hope Miladdie's Susan					
*New Hope Constant's Kathleen	C	142	Jan	993	51.58	5547	271

§Doty, W. B., Butterton Guernsey Farm, Fresno, Calif. ARHT

†Bonnibell Daryl	G	53	Jan	1116	46.34	1894	78
s. Coronation Western Lad	D.	Daryl of Chicona					
*†Butterton Governor's Gypsy	B	269	Jan	765	42.39	9002	411
†Butterton Holliston Camelia	F	26	Jan	773	42.61		
s. Santa Cruz Holliston Valmont	D.	Santa Crux Butterfat Claudett					
*†Butterton Holliston Favorite	D	274	Jan	719	44.94	9815	469
†Butterton Holliston Flora	G	123	Jan	669	34.50	2988	143
*†Butterton Holliston Frolic	E	236	Jan	794	42.91	8584	403
†Butterton Holliston Josie	F	305	Jan	248	12.15	9061	380
s. Santa Cruz Holliston Valmont	D.	Butterfat Governor's Joyce					
†Butterton Holliston Luella	G	53	Jan	763	36.02	1456	68
s. Santa Cruz Holliston Valmont	D.	Butterton Holliston Leda					
†Butterton Holliston Queen	G	123	Jan	739	36.99	3222	159
†Butterton Holliston Rose	G	62	Jan	1137	49.38	2293	96
s. Santa Cruz Holliston Valmont	D.	Santa Cruz Prince's Rosabel					
†Butterton Kornegay Hilda	G	39	Jan	845	35.53	1036	43
s. Klondike Kornegay	D.	Elm Butterfat Governor's Hulda					
†Butterton Kornegay Holly	G	145	Jan	726	35.65	3795	165
*†Elm Butterfat Fairy	A	257	Jan	597	26.66	9527	382

§Downey, Fred C., Woodside Hall Farms, Williamsport, Md. ARHT

†Coolbranch Guardy's Cherry	A	101	Jan	1039	41.98	3550	151
*†Woodside Hall Happy	E	82	Jan	954	46.36	2795	136
Woodside Hall Isobel	F	188	Jan	583	34.22	5044	239
*¶Woodside Hall Kind Frances	C	245	Jan	414	22.48	6818	318
*†Woodside Hall King Gloria	C	161	Jan	519	25.47	3567	147
†Woodside Hall Kind Hanna	F	305	Jan	346	17.06	7232	329
s. Franchester Kinsman	D.	Woodside Hall Knollton Flirt					
†Woodside Hall Kind Harriet	D	106	Jan	1128	43.43	4038	161
†Woodside Hall King Hermosa	G	305	Jan	253	14.22	8140	375
s. Franchester Kinsman	D.	Marilea Dairymaid's Yvonna					
†Woodside Hall Kind Irma	F	65	Jan	814	31.28	1831	70
s. Franchester Kinsman	D.	Woodside Hall Knollton Bess					
*†Woodside Hall Knollton Gladys	C	173	Jan	694	37.79	5368	231
*Woodside Hall Knollton Happy	E	167	Jan	723	38.20	4845	235
*†Woodside Hall Knollton Hasty	E	104	Jan	917	41.29	3491	154
*†Woodside Hall Knollton Helma	E	104	Jan	995	62.11	3505	205
†Woodside Hall Knollton Irene	G	267	Jan	554	30.04	6472	317

§Durst, J. H., Mr. & Mrs., Quanqual Guernseys, Salisbury, Conn. ARHT

†Grassland Lecarre	F	254	Jan	722	31.43	7083	305
†Grassland Lefairdia	G	251	Jan	859	36.59	8213	344
†Grassland Lelinda	F	119	Jan	1167	53.13	4484	208
†Grassland Lenecta	D	232	Jan	938	42.22	8034	355
*†Grassland Levesta	A	51	Jan	1624	66.11	2631	109
s. Grassland Left Bower	D.	Grassland Valstar					
†Grassland Star Valle	F	131	Jan	1084	43.39	4632	188

Eberlein, F. A. & M. G., Wildwood Farm, Shawano, Wis.

Anabelle's Lois of Wildwood	D	141	Jan	893	43.00	4627	239
Dolly's Maud of Wildwood	D	57	Jan	1144	46.34	2122	86
s. Pine Manor King of Wildwood	D.	Lucy Belle's Dolly of Wildwood					
Idabell's Ruth of Wildwood	E	262	Jan	726	34.06	7242	320
Irene's Rosalie of Wildwood	A	308	Jan	755	36.51	10657	498
Loraine's Lillian of Wildwood	G	104	Jan	821	47.08	2984	158
Lucy Belle's Gill of Wildwood	B	162	Jan	834	41.40	4996	220

Lucy Belle's Lydia of Wildwood G 365 Jan 459 22.72 8146 388
S. Pine Manor King of Wildwood D. Queen's Lucy Belle of Wildwood
Lucy Bell's Elzena of Wildwood D 179 Jan 616 37.71 4348 233
Rosalie's Verona of Wildwood D 230 Jan 693 34.94 5928 278

Eberlein, M. G., Wildwood Farm, Shawano, Wis.

Angela's Mabel of Wildwood G 365 Jan 489 30.21 8481 457
S. Pine Manor King of Wildwood D. Julia's Angela of Wildwood
Bonita's Beatrice of Wildwood A 116 Jan 1230 42.58 4901 179
Celeste's Rose of Wildwood E 56 Jan 977 41.65 1787 76
Cynthia's Sherry of Wildwood G 261 Jan 589 34.10 6523 333
Dinah's Elsa of Wildwood G 43 Jan 1005 53.28 1365 72
S. Cathedral King of Wildwood D. Bess's Dinah of Wildwood
Doreen's Ada of Wildwood D 167 Jan 958 41.23 5806 253
Dream's Yvonne of Wildwood G 92 Jan 898 49.86 2800 153
S. Pine Manor King of Wildwood D. Beauty's Dream of Wildwood
Florrie's Tars of Wildwood F 103 Jan 1134 50.69 3747 157
Gladiola's Lorna of Wildwood F 100 Jan 981 42.29 2985 137
Lora's Topsy of Wildwood E 58 Jan 1087 45.69 2127 85
May's Rebe of Wildwood F 82 Jan 1234 53.59 3316 139
Rebecca's June of Wildwood E 72 Jan 1206 50.44 2909 124
Silvia's Cornelia of Wildwood G 365 Jan 466 22.08 7880 351
S. Pine Manor King of Wildwood D. Laurel's Silvia of Wildwood

Eby, Mervin, Lookwell Farms, Elkhart, Ind. ARHT

†Golden Arrow Katherine F 12 Dec 545 22.08
S. Langwater Golden D. Golden Arrow Princess
Mary Sue of Her-Mil Farms A 365 Jan 96 5.35 12807 606
S. Langwater Emir D. Gold Betty's Sue
*†Welcome In Carol C 31 Dec 1399 65.20
S. Knight of Elgercon D. Carolyn of Elgercon
Welcome-In Forward's Rose C 77 Dec 1339 54.26 3137 133
S. Langwater Forward D. Rose Marie of Summit

§Edwards, C. J., "Tillamook Meadows," Tillamook, Oregon. ARHT

†Beatrice of Tillamook Meadows G 305 Jan 161 8.62 7903 422
S. Chuckanut Peerless D. Fearless' Beatrice
*†Belle of Tillamook Meadows D 305 Jan 242 11.63 8869 422
S. Rockingham Prince Carol D. Alpha's Belle
†Blossom of Tillamook Meadows G 65 Jan 722 33.96 1469 67
S. Rockingham Prince Carol D. Bloom's Frances of La Pine
†Clara of Tillamook Meadows G 73 Jan 703 37.30 1762 83
*¶Frances of Tillamook Meadows B 305 Jan 304 16.28 7967 401
S. Chuckanut Peerless D. Beauty's Hope of La Pine
†Gretia of Tillamook Meadows G 65 Jan 795 35.09 1781 83
S. Rockingham Prince Carol D. Sun-Glo Gretchen
†Laura Lou of Tillamook Meadows F 275 Jan 347 23.38 6803 366
*†Lottie of Tillamook Meadows B 305 Dec 353 20.30 8571 503
S. Chuckanut Peerless D. Laura of Cottonwood Farm
*†Marge of Tillamook Meadows C 299 Jan 209 12.24 7291 390
*†Princess of Tillamook Meadows B 305 Jan 193 12.73 7815 438
S. Corporal's Ginger D. Sun-Glo Princess
Rosalie of Tillamook Meadows F 223 Jan 714 35.39 6656 298

Elam, C. N., Graceland Farm, Clayville, Va. ARHT

*Bayville Maxim's Dimple A 165 Dec 748 43.29 4673 244
*Graceland Beau Lucerne B 263 Dec 951 46.72 9646 438
Graceland Glamour Sue F 365 Aug 96 5.42 11176 629
S. Mobjack Althea's Glamour D. Graceland Beau Patsy
Graceland Max Ada F 279 Dec 836 50.38 10065 501
Graceland Max Bess E 322 Dec 631 39.79 10130 504
Graceland Max Betty F 343 Dec 540 36.40 8933 471
Graceland Max Daisy G 365 Dec 363 19.34 11578 524
S. Quail Roost Prince Max D. Graceland Beau Goldey
Graceland Max Fannie G 365 Sept 408 35.14 11281 619
S. Quail Roost Prince Max D. Graceland Glamour Maude
Graceland Max Goode G 322 Dec 865 47.41 10960 535
*Graceland Maxim Kalinda C 249 Dec 971 47.80 9749 406
S. Quail Roost Lily's Maxim D. Quail Roost Kalinda
Graceland Max Jane E 354 Nov 546 32.17 9569 483
Graceland Max Millie F 327 Oct 534 36.97 7529 433
Graceland Max Molly G 360 Nov 631 42.52 10142 537
Graceland Max Polly F 326 Dec 502 29.02 9012 455
Matyiko's Giant Dimple Daisy F 321 Dec 910 45.60 11028 465
S. Fox Dean's Giant D. Matyiko's Farm Dimple Daisy
*Zimalcrest Design's Peggy Ann C 234 Dec 955 46.16 9257 455
Zimalcrest Design's Rosetta C 294 Dec 653 38.86 8872 447

§Ellis, Frank H., 3rd, Fuzzydele Farms, Elverson, Pa. ARHT

*†Flying Hill Mistress Golden B 73 Jan 1244 48.03 2894 108
S. Coronation Master D. Flying Hill Treasure
*†Flying Hill Mistress Sugar B 31 Jan 1145 44.32
S. Coronation Master D. Flying Hill Hearts Sweetness
*†Riveredge Francois' Eva A 214 Jan 590 31.69 5698 265
†Spar Hill Dandelion 2d G 103 Jan 682 28.32 2411 102
*†Spar Hill Iris 3d E 84 Jan 1032 45.73 2882 121
S. Spar Hill Hazel's King D. Spar Hill Iris

Ellis, Sherman K., Farview Farm, Redding Ridge, Conn.

Woodacres Royal Nella Jay G 15 Dec 444 16.97
S. Douglaston Prince Royal D. Valleywood Virtue

Ellsworth, George I., Barnegat Ranch, Grass Valley, Calif. ARHT

*Barnegat Antlia 2d 4D 279 Jan 1107 61.89 12104 546
*†Barnegat Ellisa B 305 Jan 370 23.24 10243 498
S. Barnegat Light D. Barnegat Ellisia
*†Barnegat Maxim's Itea C 57 Jan 1268 53.41 2391 102
†Barnegat Paystreak's Eurydice F 62 Jan 785 48.71 1685 91
S. Quail Roost Prince Paystreak D. Barnegat Eurydice
†Barnegat Paystreak's Gara F 252 Jan 544 34.34 5735 277
†Barnegat Paystreak's Gaya F 252 Jan 676 41.30 7337 325
¶Barnegat Paystreak's Iris F 178 Jan 648 32.43 4580 205
†Barnegat Paystreak's Levana G 31 Jan 807 34.89
S. Quail Roost Prince Paystreak D. Barnegat Levana
†Barnegat Paystreak's Lucy F 28 Jan 875 39.20
S. Quail Roost Prince Paystreak D. Barnegat Lucia
†Barnegat Paystreak's Nada F 62 Jan 877 42.10 1764 82
†Barnegat Traveler's Ampolita G 276 Jan 547 30.59 8653 335
*†Barnegat Traveler's Amy E 102 Jan 1203 56.55 4202 167
†Barnegat Traveler's Antigone G 276 Jan 604 35.51 7102 317
†Barnegat Traveler's Creusa G 212 Jan 471 27.79 4510 223
†Barnegat Traveler's Diana G 96 Dec 475 21.59 1892 76
†Barnegat Traveler's Galeta G 198 Jan 595 30.39 4770 212
†Barnegat Traveler's Itea G 237 Jan 646 31.63 6289 289
*†Barnegat Traveler's Lucy D 92 Jan 1083 40.10 3525 145
†Barnegat Traveler's Princess G 305 Jan 64 3.67 7905 345
S. Roughwood Traveler D. Barnegat Princess

Emde, George W., Happyholme Farms, Lodi, Calif.

Happyholme Forever Ambler G 31 Jan 868 40.22
S. Happyholme Roseland's Ambler D. Happyholme Prince's Nightingale
Happyholme Princess Sugar G 31 Jan 1023 37.56
S. Happyholme Lily's Crown Prince D. Happyholme Anson's Sugar

Emerson, Anne P., Brooklandwood Farms, Brooklandville, Md.

*Brooklandwood Carolyn C 304 Jan 876 51.68 10402 555
*Brooklandwood Ester A 313 Jan 653 40.21 9835 577
Brooklandwood G. Charm B 115 Dec 856 44.94 3645 182
Brooklandwood Glitter G 261 Jan 644 37.67 6686 359
Brooklandwood G. Mary E 365 Dec 228 13.12 10444 487
S. Langwater Gabriel D. Marvel's Miss Maryland
*Brooklandwood Golden Georgette A 286 Jan 903 51.05 9643 498
Brooklandwood Golden Georgia 4A 227 Jan 855 42.08 6901 362
*Brooklandwood Golden Girl A 323 Jan 59 3.30 10654 525
S. Aiyukpa Golden Marmion D. Excellence Girl
Brooklandwood Lutetia 4G 233 Jan 1090 53.33 8060 364
Brooklandwood Mermaid D 365 Dec 223 16.26 10581 554
S. Aiyukpa Golden Marmion D. Independence Milkmaid
*Brooklandwood Miss Patricia B 209 Jan 866 43.87 6660 322
Brooklandwood Peace D 279 Jan 693 33.24 8824 418
Brooklandwood Sue's Matilda G 78 Jan 929 47.51 2342 113
S. Brooklandwood Marquis D. Brooklandwood Sue
Brooklandwood Venetia G 168 Dec 740 34.73 4777 197
Brooklandwood Vivian Maid D 341 Dec 267 19.57 9003 517
S. Aiyukpa Golden Marmion D. Select's Vivian
*Gabriel's Aleene A 193 Jan 853 48.54 5879 307
*Gabriel's Mamie A 288 Jan 664 35.68 9768 434
*Gabriel's Veronica C 365 Dec 43 2.74 11677 576
S. Langwater Gabriel D. Brooklandwood Veronica
*Marvel's Faith A 326 Jan 650 38.14 11592 595

Endicott, John, "Brookwood," Bloomfield Hills, Mich.

Brookwood Diamond A 365 Jan 134 8.63 12883 651
S. Brookwood Reuben D. Brookwood Delight
Brookwood Fay D 92 Jan 1282 54.26 3997 167
Brookwood Flute E 365 Jan 120 7.06 10376 501
S. Brookwood Roderick D. Brookwood Folly
Brookwood Independence A 162 Jan 775 30.80 6120 227
Brookwood Pinkie D 69 Jan 1418 49.38 3179 118

§Erf, Cora, Marguerite C., Elzy W. & Norma, Chestnut Ridge Farm, Bellevue, Ohio. ARHT

*†Chestnut Ridge Lady Sincere A 136 Jan 889 42.42 5598 262
*†Chestnut Ridge Lily's Twinkle C 233 Jan 640 35.83 7176 340
*†Chestnut Ridge Meadow Lady A 195 Jan 688 38.76 6608 315
†Chestnut Ridge Rex's Moonbeam G 274 Jan 336 20.84 5220 251
†Chestnut Ridge Senora Monita C 228 Jan 524 25.95 7757 375
*†Chestnut Ridge Sunbeam's Mirth A 287 Jan 278 17.12 10173 487

§Evans, Charles A., Evansdale Stock Farm, Salem, Oregon. ARHT

†Geraldine of Oak Park C 124 Jan 1165 58.40 4983 230

Evans, John, Hickory Hill Farm, Ashland, Ky.

Champion's Beauty Betty A 365 Jan 503 25.98 15411 665
S. Friendship Champion's Duke D. King's Babe Beauty
Champion's Ethel A 297 Jan 926 45.78 11300 502
Hickory Hills D. Kolene G 23 Jan 946 42.80
S. Maywood Fair Don D. Champion's Knightess
Hickory Hills D. Mariana G 51 Jan 1220 55.39 1922 95
S. Maywood Fair Don D. Champion's Beauty Mary
Hickory Hill D. Naomi G 26 Jan 833 37.91
S. Maywood Fair Don D. Champion's Naomi Beauty
Hickory Hill V. Belinda E 12 Jan 438 19.11
S. Langwater Vicar D. KoKosing's Belinda

§Evans, Samuel J., Evans' Dairy, Hurffville, N. J. ARHT

Bondwick's Bessie G 234 Feb 454 26.76 4939 268
Bondwick's Doris G 87 Feb 546 28.14 1987 97
Evanbrook's Katydid F 207 Feb 772 43.32 6648 344
Evanbrook's Sharon Rose G 220 Feb 591 33.71 5095 267
Prince's Sharon Rose G 212 Feb 620 32.58 5656 279
Queen's Noel G 52 Feb 923 45.61 1722 86

§Farrar, W. B., Burke's Tavern Farm, Burkeville, Va.

¶Faithful's Maxim's Prim Rose F 242 Jan 806 49.29 7606 396
†Finis of Burke's Tavern A 268 Jan 797 43.36 9457 438
Gay of Burke's Tavern E 153 Jan 981 50.76 5361 252
¶Lucy of Burke's Tavern C 292 Jan 671 36.33 9700 450
¶Tepie of Burke's Tavern A 274 Jan 725 37.02 9219 418

§Faust, M. C., Vir-Mar Farm, Covington, Ind. ARHT

¶Virmar's Dicta Alice G 196 Jan 472 27.13 4110 209
*Virmar's Dicta Belle E 177 Jan 776 40.01 5727 276
†Virmar's Dicta Daisy F 151 Jan 723 39.80 4512 211
Virmar's Dicta Diana G 234 Jan 690 39.39 7148 345
*Virmar's Dicta Elsie D 224 Jan 712 41.70 7262 358
†Virmar's Dicta Eva F 159 Jan 526 31.56 3373 167
Virmar's Dicta Gloria F 199 Jan 845 47.33 6876 310
Virmar's Dicta Gracie G 26 Jan 698 25.69
S. Kenfleur's Dicta Governor D. Virmar's Evergold Violet
†Virmar's Dicta Marie G 191 Jan 680 36.66 5275 239
*Virmar's Evergold Josephine A 219 Jan 690 43.55 7750 388
*†Virmar's Rose Marie A 220 Jan 776 44.71 7949 379

§Fleitas, Allison F., Winlochan Farm, Greenville, Del. ARHT

*Adabelle Valentine E 172 Jan 536 38.29 4395 257
*Adell Jester E 185 Jan 736 43.82 6183 311
†Brightside Glenda Charm F 305 Dec 223 15.00 8609 498
S. Brightside Prince Charming D. Glendalene of Lindendell
Brightside Mona E 365 Jan 92 6.02 10591 538
S. Quincy Starshoot Advance D. Brightside Sophie
Coldspring's Hardwick's Della E 261 Jan 341 19.38 7316 355
S. Hardwick's Royal D. Coldspring's Valor's Doris
†Flying Hill Admirable Ellen E 305 Jan 83 5.29 8473 429
S. Riveredge Alert's Admiral D. Flying Hill Mistress Stella
*Gardenville Iona C 32 Dec 1376 64.03 1396 64
S. Blossom's Bright Lad D. Countess Iona
*Noel's Goldy of Hill Girt E 284 Jan 506 36.68 7225 411

Forsgate Farms, Incorporated, Jamesburg, N. J. ARHT

Argyle Farms Pauline G 327 Jan 598 37.36 9553 489
*Forsgate Luxury D 196 Jan 893 38.04 6514 285
S. Glenburnie Orion D. Brookmead's Luxury

Forsgate Olympia	G	311	Jan	676	37.01	9413	431
Lad's Ultra Dawn	F	200	Jan	623	37.13	5859	288
Northerner's Lady Fair	E	241	Jan	641	33.18	7595	370
Northerner's Viola	F	61	May	844	35.55	1631	68
s. Rockingham Northerner	D. Brooklawn Viola						

§Fosnot, John W., Wesslawn, Caldwell, Idaho. ARHT

†Gold Dee's Gem	F	175	Dec	504	28.86	4499	198
†Joy of Thousand Springs	G	136	Jan	488	26.37	2835	134
*†Romeo's La Donna of Prestdale	A	305	Dec	375	24.95	8327	455
s. Templar's Romeo of Prestdale	D. Little Lady of Willowood						
*†Theo-Vale Arbessa	E	100	Jan	612	29.47	2497	121
†Toponis Galore's Canard	D	238	Jan	646	27.56	6256	259

Fowler, O. T. & Gambill, Zeb V., Grand View Guernsey Farm, Pfafftown, N. C.

Clear Springs' Gold Marie	4G	248	Jan	564	32.37	6915	347
Clear Springs' Val's Maid	4G	272	Jan	571	38.92	6504	364
Comet's Frances of Skuggek	4G	305	Jan	651	33.96	9579	465
s. Riegeldale Emory's Comet	D. Maxie's Cherry Girl						
Defiance Katie May	A	233	Jan	1196	60.66	11030	507
Dolly's Beauty of Cedar Grove	4A	264	Jan	732	43.43	8723	422
*Fairlawn Maxim's Dolores	A	365	Jan	286	22.45	13681	763
s. Quail Roost Rose Maxim	D. Fairlawn Beulah						
Grand View Janice Girl	4G	184	Jan	1009	42.31	6495	271
Judy May's Dixie Belle	C	276	Jan	482	24.96	8151	368
Lady Roxana of Cedar Grove	A	299	Jan	467	26.65	9033	450
Maple Hill Ann	4A	305	Jan	236	12.74	10257	472
s. Quail Roost Don	D. Porter Farm Bonita						
McDonald Farms Iloise	4G	134	Jan	1013	50.36	4672	234
Rosellen of Cedar Grove	4A	238	Jan	760	37.66	7144	336
Swan Ponds Starling	E	294	Jan	620	30.08	10156	452

Fretz, William F., Fritzlyn Farms, Pipersville, Pa. ARHT

*Bright Lad's Valor's Queen	E	365	Jan	516	29.21	11828	609
s. Bright Lad's Countryman	D. Norma's Valor's Queen						
Fritzlyn Fashion Rose	G	205	Jan	617	35.31	4718	255
*Fritzlyn Genelite	A	314	Jan	852	43.48	12146	560
*Fritzlyn Genuine Victory	B	316	Jan	1031	53.76	14768	701
Fritzlyn Gift Marguerite	G	207	Jan	764	41.38	6292	286
Fritzlyn Gift Roxy	G	157	Jan	736	34.55	4204	184
Fritzlyn Jeanette 5th	G	201	Jan	716	38.02	5653	283
Fritzlyn Jewess	G	229	Jan	636	36.03	5708	299
Fritzlyn Kingelite	G	349	Jan	693	36.32	10951	494
Fritzlyn King's Fashion Girl	G	42	Jan	1053	49.20	1333	62
s. Antietam Gypsy King	D. Fritzlyn Fashion Girl						
Fritzlyn King's Gen Gem	G	108	Jan	832	41.21	2961	144
Fritzlyn King's Heirloom	G	311	Jan	658	39.61	9067	478
Fritzlyn King's Jurite	G	76	Jan	957	44.72	2291	104
Fritzlyn King's Lilian	G	346	Jan	615	34.37	9501	459
Fritzlyn King's Lily	G	365	Jan	80	5.07	11487	605
s. Antietam Gypsy King	D. Fritzlyn Fashion Lily						
Fritzlyn King's Marguerite	G	50	Jan	999	47.67	1474	70
s. Antietam Gypsy King	D. Fritzlyn Jupiter's Marguerite						
Fritzlyn King's Roseate	G	231	Jan	954	51.72	7622	387
Fritzlyn Val Grand	G	220	Jan	657	36.12	5309	278
Fritzlyn Val Ju Gem	G	365	Jan	100	6.54	10482	566
s. Valor's Fashion	D. Fritzlyn Jupiter's Gem						
Fritzlyn Val Jupiter's Gem	G	58	Jan	1299	60.44	2243	104
s. Valor's Fashion	D. Fritzlyn Jupiter's Gem						
Fritzlyn Val Pride	G	360	Jan	691	37.35	10661	499
Fritzlyn Val Romantic	G	327	Jan	593	33.27	7973	408
Gifterica's Thankful	G	351	Jan	327	19.07	8617	397
†Ring-Win Farms Maid	E	51	Jan	905	40.75	1443	64
s. Sapphire's Gold Bond	D. Welcome-In Maxine						
†Sterling Martha	G	35	Jan	1081	42.19	1210	47
s. Antietam Gypsy Count	D Fairlawn Blanchette						

Gallimore, L. B., Arlo Ranch, Greensboro, N. C.

Grassy Meadow's Fair Lady	4G	31	Jan	856	37.92		
s. Ruayne King's Comet	D. Becky of Grassy Meadow						
Riegeldale Mck. King's Dottie	4C	60	Jan	1326	55.19	2410	100
s. Riegeldale Viscountess' Mck. King	D. Riegeldale Charlotte's B-Cup						

Gardner, Willis & Josephine, Covington Hills Farm, Fort Wayne, Ind.

Cornelia of Clearview	C	72	Jan	1224	50.07	2753	116
Polly Ann of Prairiedale	G	70	Jan	1058	41.39	1984	85
St. Albans Blend A. Beaut	G	76	Jan	931	41.08	2261	95

§Garst, W. M., Hemlock Farm, Roanoke, Va.

†Fiddlers Green Katie Lee	D	245	Jan	552	31.13	5689	294
*†Hemlock Edna	C	305	Jan	196	11.72	9895	486
s. Sheppard Farm's Masterpiece	D. Eula's Nobel Hope of Rodman						
*†Klondike Kaprice	B	151	Jan	735	38.97	4542	233
†Pauline H. of Arden	A	90	Jan	1299	68.87	4029	191
†Rocky Reach Joyful Joann	E	92	Jan	889	45.99	2822	142
†V. P. I. Maxim Erica	F	109	Jan	638	38.83	2432	136
†Walnut Shade's Josie	D	105	Jan	749	37.62	2764	136

§Gebhardt, Ernest A., King Hill Farm, Palmyra, Mo.

King Hill King's Charm	E	128	Jan	945	42.25	3913	184
King Hill Rexcharming	A	139	Jan	1175	52.89	5650	273

Georgia Agricultural Experiment Station, Experiment, Ga.

Glen Haven Kathleen	A	308	Dec	657	33.52	9918	422

Georgia, University of, The, Athens, Ga. ARHT

*†Abournedale Bonita	C	302	Jan	260	18.08	5635	283
Abournedale Ernestine	F	179	Jan	828	51.37	5813	313
Abournedale Gladiator Glennis	F	291	Jan	957	50.38	9119	441
*¶Abournedale Idol	A	159	Jan	49	1.82	2406	87
Abournedale Irene	F	288	Jan	681	32.72	7614	350
Abournedale Kathleen	G	286	Jan	364	23.89	4898	257
*†Champion's Bouquet	A	260	Jan	310	18.03	6733	287
*†Ingot Iona	A	145	Jan	225	10.87	1358	61

§Gile, Albion L., Chicona Farm, Chinook, Wash.

Avalawn Nora	G	70	Jan	1178	44.76	2786	104
s. Chicona Lucifer Y.	D. Nancy's Nugget of Springside						
Bettina Lass of Chicona	F	188	Jan	490	28.32	4318	223
Eileen of Chicona	F	253	Jan	217	11.11	5205	276
Marnie of Chicona	F	266	Jan	345	19.65	5262	274
†Nanola of Chicona	G	66	Jan	1016	51.34	2126	103
s. Chicona Norwood Major	D. Natasha of Chicona						
Nira of Chicona	G	227	Jan	690	36.30	6644	320
Persephone of Chicona	D	365	Jan	209	10.32	9906	442
s Chicona Charke	D. Peridot of Chicona						
*Pippa of Chicona	A	100	Jan	1000	61.44	3623	212
†Prima Donna of Chicona	G	124	Jan	794	43.44	3648	205

Gilmore, William Y., Jr., Lookout Valley Farm, Lake Geneva, Wis. ARHT

†Blazer's Butterfat Suzanne	D	111	Dec	883	46.13	3699	176
*Boulder Bridge Peggotty	4D	256	Jan	785	49.11	8663	501
†Butterfat's Golden Bonelle	A	82	Dec	1040	51.51	2909	138
†Chevalier Belle's Bonnie	F	92	Dec	1227	55.59	3873	174
†Chevalier Secret's Goldie	F	124	Dec	1024	51.20	4623	204
Cooper's Harabell	G	257	Jan	986	53.25	9277	442
†Elva of Iowa Hi-Acres	A	189	Dec	689	30.34	6921	284
*†Fox's Sunlite of Waukesha	D	102	Dec	1085	48.31	3795	156
*Golden Echo Sweet Memory Girl	4D	235	Jan	711	42.89	7347	371
*†Illanda Amor	A	16	Dec	679	27.19		
s. Sherwood Forest Hector	D. Ariana of Amor						
†Joy's Jewel of Smithdale	G	18	Dec	504	21.88		
s. Wonder's Premier of Smithdale	D. Pollyanna's Joy of Smithdale						
†Justa Bebe Val	B	101	Dec	1075	45.49	4053	171
Quincy M. Lalady	4C	164	Jan	895	45.60	5419	232
Rosedale Marjorie	A	327	Jan	864	41.77	12622	545
†Stringtown Linda	G	32	Dec	932	44.75	958	45
s. Stringtown Jacques	D. Stringtown Ladora						
*Virginia Fairy Queen	4A	224	Jan	1222	62.24	10098	496
*†Virmar's Dicta Louise	D	103	Dec	977	51.12	3391	171
Woodacres Royal Vivacious	4E	92	Jan	1480	63.06	4330	177
†Wrendale Romona	G	9	Dec	260	10.54		
s. Pine Manor Trojan	D. Lincoln Ridge Roumaine						

Goodrich, John B., Goodrich Farms, Winchester, Ind. ARHT

†Big Springs Heritage	A	14	Jan	532	25.03		
s. Coronation Count	D. Damosel's Heritage						
†Goodrich Farm's Iris	G	133	Jan	730	36.53	3607	163
†Hickory Grove's Lena	C	305	Dec	261	11.78	10000	437
s. Conqueror's Noble	D. Hickory Grove's Ruth						
†Linwood's Golden Rena	E	288	Jan	265	13.18	7129	304
¶Linwood's Golden Rhoda	G	280	Jan	624	28.41	6129	256
†Orchard Lawn's Lucky Jem	A	117	Jan	921	45.63	3549	168
†Shierwood Rachel	B	242	Jan	786	45.59	8557	378
†Shierwood Radiellen	B	305	Dec	187	8.35	9195	370
s. Franchester Radium	D. Shierwood Helen						
†Silverbrook Liberty Belle	G	201	Dec	477	24.84	3877	177
†Silverbrook Lindy Lu	G	60	Jan	864	40.72	1607	85
s. Dairyman Silvercup	D. Lil of Silverbrook						

§Gotshall, I. E., Meadowcroft Farms, Westtown, Pa.

†Quaker Miss of Wawa	A	76	Jan	1107	44.96	2734	112
s. Gay Deceiver of Wawa	D. Priscilla of Wawa						

Graf, V. L., Grafco Farms, Richmond, Mich. ARHT

*Colby's Moderne Pat	A	61	Dec	1491	62.49	2902	124
Quail Roost Bright Flash	F	92	Jan	942	49.85	2871	158
River Valley Ellen	A	45	Jan	1352	64.79	1929	92
s. Lockshore Juno	D. Apollo's River Valley Dottie						
Vivian of Silver Maple	A	97	Jan	1272	*56.90	4090	171

Gramling, S. W., Sawaga Farms, Orangeburg, S. C.

Cyclop's Fairie Queen	A	365	Aug	282	14.92	11143	547
s. Rivelon Royal Cyclop	D. Rotarian's Rose						
Sawaga Maywick's Jene	G	365	Jan	233	13.99	10787	567
s. Rivelon Maywick's Beau	D. Joan of Ponce de Leon						

§Greenebaum, Louis J., Willow Brook Farm, Pewaukee, Wis. ARHT

*†Willow Brook Dulcie	C	36	Jan	1325	60.42	1537	70
s. Wey Acres Pride's Grandee	D. Willow Brook Hope						
*†Willow Brook Grandee's Glory	D	131	Jan	835	45.97	4909	209
s. Wey Acres Pride's Grandee	D. Willow Brook Beauty Glory						
†Willow Brook Iris Beauty	F	207	Jan	645	28.70	5648	222
†Willow Brook La Annie	F	201	Jan	679	35.39	5135	239
s. Wey Acres Pride's Grandee	D. Willow Brook Donna						
Willow Brook La Vaine	F	201	Jan	650	31.11	5131	220
s. Wey Acres Pride's Grandee	D. Hope La Vaine of Glencoe						
†Willow Brook Linden Lassie	F	137	Jan	654	29.12	3111	130
*†Willow Brook Myrta's Beauty	C	107	Jan	954	40.11	3514	149
s. Wey Acres Pride's Grandee	D. Myrta's Beauty of Glencoe						
*†Willow Brook Pride's Du Dot	D	62	Jan	1273	49.02	2618	100
*†Willow Brook Pride's Primrose	D	88	Jan	856	38.53	2625	107
†Willow Brook Pride's Topsy	G	17	Jan	473	17.99		
s. Wey Acres Pride's Grandee	D. Gay Topsy of Glencoe						
*†Willow Brook Queen Mirth	A	211	Jan	815	38.02	7630	342

Groth, Earl, South Wind Farm, Ossian, Ind. ARHT

†Fair Field Barbara S.	E	153	Jan	604	30.60	3551	174
Fair Field Elsie K.	C	220	Jan	465	28.55	6217	300
Kitchener Fearless Marion	G	94	Jan	1092	55.51	3212	153
*†Le Clarin Watt	A	171	Jan	1033	58.40	6126	310
*Madrey Farmer's Gabby	A	285	Jan	858	44.64	11576	483
*Modona of Rueberry Farm	A	184	Jan	1061	58.90	7204	337
Ruebury Morning Gloria	C	281	Jan	643	48.62	8494	468
South Wind Bess' Dawn	F	52	Jan	1092	45.78	1747	72
South Wind Columbine's Darling	F	102	Jan	1167	48.21	4208	172
*South Wind Junbright's Bertha	C	236	Jan	978	53.69	12122	576
South Wind Junbright's Delight	F	38	Jan	1246	55.46	1504	66
s. McDonald Farms Darnall	D. Madrey Farm Junbright						
South Wind Rose's Daisy	G	62	Jan	1000	50.94	2041	98

Guess, J. B., Jr., Edisto Farms, Denmark, S. C.

Blakeford Ivy	G	105	Jan	1088	51.25	3674	161
s. Blakeford Lord Jim	D. Blakeford Iris						
*Briar's Silver Rosebud	A	306	Jan	1145	66.30	13197	710
Clyburn Butterfat Blanche	B	350	Jan	1052	58.18	12496	639
Edisto Farm's Because	G	184	Jan	923	52.94	5976	285
Edisto Farm's Beulah	B	194	Jan	1125	59.45	7306	356
Edisto Farm's Echo	E	299	Jan	884	46.37	9692	475
Edisto Farm's Fashion	4B	305	Jan	463	18.54	12887	576
s. Klondike Kubla Khan	D. Edisto Farm's Flash						
Edisto Farm's Hopeful	D	245	Jan	856	49.49	9479	487
Edisto Farm's Jilda	E	297	Jan	853	46.58	10709	542
Edisto Farm's Meffie	G	359	Jan	583	36.22	11546	585
Edisto Farm's Phebie	E	355	Jan	445	26.23	10659	585
Edisto Farm's Sue	E	365	Jan	371	17.50	10355	519
s. Edisto Farms Challenger	D. Baron's Stella						
Edisto Farm's Topsy	G	321	Jan	933	47.54	11175	536

Edisto Farm's Vera	E	71	Jan	1423	64.04	3156	139
S. Edisto Farms Challenger	D. Supreme's Virginia						
*Fairholme Maude	A	306	Jan	919	52.14	12895	647
Fairlee Acres Maxim Trixie	E	330	Jan	655	39.13	11189	583

§Hahn, E. V., Eagle Crest Farm, Clermont, Ind. ARHT

*†Eagle Crest Hattie's Hester	D	278	Jan	335	19.77	4811	227
*†Eagle Crest Pansy's Easter	C	182	Jan	544	23.95	4456	173
*†Eagle Crest Royal's Primrose	C	130	Jan	463	22.73	2662	122
*†Eagle Crest Theda's Thelma	D	71	Jan	891	38.33	2157	90
†Eagle Crest Vanity	G	156	Jan	632	26.89	3629	131
*†Franchester Star Drift	B	231	Jan	193	9.79	4664	215
†Franchester Theda	A	43	Jan	1100	44.45	1496	59
*†Helen of Sunset View	A	179	Jan	692	26.32	4843	191

§Hall, Alice L., Brookdale Farm, Mount Vernon, Ohio.

†Hattie of Brookdale	C	31	Jan	1365	58.16		
S. Langwater Caroler	D. Beauty Fay						

§Hall, S. A., Brookdale Farm, Mount Vernon, Ohio.

†Brookdale C. Nellie	G	245	Jan	777	44.91	7704	371
Eric's Daisy of Brookdale	E	365	Jan	705	44.24	12245	627
S. Willow Brook's Eric	D. Cottie's Daisy of Lone Pine						

§Hallowell, James Mott, Cloverluck Farm, Pepperell, Mass. ARHT

*†Cloverluck Egypt	E	134	Jan	891	44.86	4387	206
†Cloverluck Harmonia	G	41	Jan	969	36.74	1246	47
S. Lea Lord Phoenician	D. Cloverluck Dorothy						
†Cloverluck Humor	G	180	Jan	716	31.95	4904	210
¶Cloverluck Io	G	228	Jan	531	24.29	4927	231
†Cloverluck Kiska	E	31	Jan	795	29.85		
S. Kitchener Cloverluck	D. Arabella of Rolling Hills						
¶Cloverluck Laughter	D	255	Jan	575	28.12	7442	381
†Cloverluck Pandora	G	234	Jan	484	27.74	4753	250
*†Cloverluck Shangri-La	E	138	Jan	828	45.97	4369	223
*¶Mayfair Pride's Faith	A	305	Jan	409	21.72	10280	481
S. Prince Peter Cavalier	D. Gala's Dan's Pride						

Hamilton, T. R., Hamhurst Farm, Burkeville, Va.

Faithful's Maxim's Sun Shine	F	238	Jan	818	43.19	7736	375
James' Cherry of Pleasant View	C	210	Jan	696	39.61	6040	296
Lucerne's Tessie	A	288	Jan	661	41.53	8461	442
Lucerne's Topsy	A	288	Jan	695	41.81	9839	478
Rose's Maxim's Molly	A	288	Jan	546	34.56	7909	434
Rose's Maxim's Pearl	E	184	Jan	738	41.57	5901	286
Rose's Maxim's Rena	A	288	Jan	531	36.63	7631	449

Hammond, A. B., Mr. & Mrs., Renabie Farm, Berryton, Ga.

*Klondike Konnie	B	199	Jan	1271	69.31	9647	450

§Hammond, John Henry, Dellwood Farm, Mount Kisco, N. Y.

†Buddie's Dawn of Dellwood	E	163	Jan	872	49.11	6036	306
*†Cherub's Elsie of Dellwood	A	176	Jan	762	42.02	5603	265
Conqueror's Gale of Dellwood	A	177	Jan	955	58.64	7110	399
†King's Delia of Dellwood	E	217	Jan	596	27.90	6474	304
†King's Victoria of Dellwood	E	166	Jan	661	38.56	4652	232

Hanes, John W., Ben Tulloch Farm, Millbrook, N. Y.

Foremost Acme's Quartillie	G	140	Feb	777	35.23	4623	223
Foremost Eminent's Quakeress	F	120	Feb	790	33.45	3657	162
S. Foremost Pre-eminent	D. Foremost Quakeress						
Klondike Hollitulip	G	191	Jan	734	41.19	5385	249
Klondike Kalisa	D	151	Feb	874	40.12	5495	252
Klondike Kristmas Gift	F	196	Jan	1134	54.55	7775	329
*Rivelon Janice	A	151	Feb	1002	44.81	6207	277

Hansen, Arthur, Gray Haven Farm, Bellevue, Ohio. ARHT

*Ben's Fashion Rosella	4A	271	Jan	196	11.83	9104	475
S. Maple Lane Fashion's Laddie	D. Ben's African Rosalie						
Fireside Contessa	4G	237	Nov	617	35.63	6535	322
*Gray Haven Consort	C	230	Jan	852	40.73	10685	429
Gray Haven Pansy	G	365	Sept	824	51.94	10750	548
S. Chedco Hercules	D. Gray Haven Pat						
*Gray Haven Pat	A	98	Jan	1260	64.40	4725	232
S. Raemelton Sunny Triumph	D. Gray Haven Patsey						
*Gray Haven Prince's Bonnie	4E	303	Dec	250	11.64	12027	510
S. Raemelton Aigler Prince	D. Aigler Farm Beauty						

Hansen, John, Gray Haven Farm, Bellevue, Ohio. ARHT

*Ben's Fashion Rosebloom	A	120	Jan	1335	65.99	5580	258
S. Maple Lane Fashion's Laddie	D. Ben's Ultra Rose						
Gray Haven Courageous Ruthia	4G	305	Dec	517	30.35	8286	385
S. Argilla Courageous	D. Raemelton Golden Ruth						
*Gray Haven Prince's Elenor	E	256	Jan	878	44.28	10867	510
S. Raemelton Aigler Prince	D. Elenor of Wayside Farm						
Gray Haven Prince's Mary	G	365	Oct	352	19.01	11606	538
S. Raemelton Aigler Prince	D. Gray Haven Marie						
Gray Haven Rubella	G	74	Jan	936	40.47	2387	117
S. Gray Haven Royal Corking	D. Gray Haven Ruby						

Hanson, H. C., Clover Glen Guernsey Farm, Barnum, Minn. ARHT

Clover Glen Bess	4G	139	Jan	849	44.43	4061	198
S. Boulder Bridge Golddrop	D. Clover Glen Cherry						
Clover Glen Delia	4G	67	Jan	922	41.33	1976	88
S. Boulder Bridge Golddrop	D. Dora of Clover Glen 2d						
Clover Glen Gretta	4G	101	Jan	898	33.69	3073	126
S. Boulder Bridge Golddrop	D. Gretta of Clover Glen						
Clover Glen Mayona	4G	93	Jan	1125	48.98	3364	147
S. Boulder Bridge Golddrop	D. Clover Glen Gay Rose						
Clover Glen Rhea	4F	91	Jan	1028	44.92	3119	136
S. Boulder Bridge Golddrop	D. Cherry's Rhea of Clover Glen						
Clover Glen Rose Marie	4G	305	Jan	127	6.42	7974	389
S. Boulder Bridge Golddrop	D. Rosie of Clover Glen						
Clover Glen Rosemary	4G	103	Jan	956	44.17	3383	148
S. Boulder Bridge Golddrop	D. Melba of Clover Glen						
*Maiden's Fancy of Clover Glen	4A	102	May	1072	52.46	3937	180
S. Boulder Bridge Viking	D. Lady Silvia of Clover Glen						
*Noble Girl of Clover Glen	B	365	Jan	46	2.48	10369	495
S. Boulder Bridge Golddrop	D. Starlight's Comet of Cloven Glen						

§Harris, W. T., Verne Dale Farms, Charlotte, N. C.

†Butterfat Maud's Charm	D	27	Jan	893	42.42		
S. Coker Silver Pharo	D. Clyburn Butterfat Maud						
†Fairlee Acres Maxim Judy	D	57	Jan	1253	64.32	2293	114
Fairwold Conveyer's Beda	A	167	Jan	646	29.81	4572	192
†Golden Glow Maxim Phyllis	D	51	Jan	1112	50.83	1814	82
S. Quail Roost Bonnie Maxim	D. Gwindale's Phyllis						
†Governor's Dot	C	167	Jan	657	31.83	4587	245
†Kerr's Foremost Franes	E	98	Jan	1013	53.19	3611	185
†Viola's Butterfat May Queen	B	34	Jan	1299	66.53	1386	70
S. Coker Viola's Butterfat	D. Clyburn Butterfat Katie						

§Harter, Bert, Harbert Farm, Doylestown, Ohio. ARHT

†Harbert's Dolores	G	199	Jan	717	43.06	5442	275
†Harbert's Lu	G	48	Jan	724	42.16	1095	63
S. Foremost Ferdinand	D. Jan of Lu-Jor						
†Harbert's Pansy	G	212	Jan	753	37.98	6274	299
†Harbert's Virgina	G	70	Jan	1060	47.81	2391	107

§Hartman, Guy E., Blackwater Farm, Orwigsburg, Pa.

†Cushion Peak Hope	A	177	Jan	700	32.83	4405	212

Haskell, H. G., Hill Girt Farm, Chadds Ford, Pa.

Carol Merry Bell of Hill Girt	D	90	Jan	946	46.83	2793	135
S. Hill Girt Carol	D. Noranda's Merry Bell						
*Cherub's Bell of Hill Girt	A	322	Jan	889	58.09	14535	815
Hill Girt Bonnie	D	324	Jan	600	38.02	8741	475
Hill Girt Cheerful	G	337	Jan	673	35.94	8502	391
Hill Girt Jill	E	317	Jan	736	52.25	9823	563
Hill Girt Judy	G	108	Jan	876	42.07	3123	135
Hill Girt Noranna	D	157	Jan	741	37.36	4701	221
Hill Girt Patricia	G	345	Jan	782	49.19	10759	554
Hill Girt Princess Truda	G	190	Jan	920	48.80	6068	300
*Hill Girt Rose Queen	B	342	Jan	882	53.76	12180	660
Hill Girt Royal Cheribel	F	87	Jan	1034	49.56	2876	130
Hill Girt Royal Norly	G	245	Jan	750	41.36	6975	345
Noel's Artless of Hill Girt	D	134	Jan	1017	54.56	5040	254
Noel's Gold Bell of Hill Girt	E	153	Jan	822	48.55	4294	238
Princess Belle of Hill Girt	G	306	Jan	747	55.11	8767	513
Princess Patty of Hill Girt	F	336	Jan	511	32.62	7991	429

Hawkins, L. A., Silver Forest Farms, Silver Creek, N. Y. ARHT

Agatha of North Valley	G	62	Jan	1202	59.74	2256	104
Annette's Royal Ann	F	23	Jan	1115	50.10		
S. Langwater May Royal	D. Annette's Royal Queen						
Experience's October Eve	E	43	Jan	1536	70.52	2012	91
Hominy Hill Melanie	G	51	Jan	958	50.42	1528	76
S. Hilltop Butterfat Billy	D. Florham Melanie						
¶Janet of North Valley	G	276	Jan	657	32.08	7188	353
*L. Yeoman's Music Girl	4A	89	Jan	1725	81.08	4872	214
*L. Yeoman's Strongheart Girlie	4A	84	Jan	1384	77.26	3972	194
*†Maple Lane Ella	A	305	Dec	350	18.23	9558	463
S. Cinderella's Claymore	D. Maple Lane Wonila						
*Val's Fawn of Pine Grove	A	59	Jan	1416	60.92	2594	106
S. Valor's Premier	D. Regent's Clover of Pine Grove						
Vision's Esther of Pine Grove	A	16	Jan	777	31.73		
S. Foremost True Vision	D. Val's Biddy of Pine Grove						

§Hawkins, W. T., Marhawk Farm, Batavia, Ill.

¶Boulder Bridge Pearl	C	264	Jan	558	32.42	7437	347
¶G. P. Melody of Nosker Farm	E	263	Jan	564	31.09	7034	354
¶Leahaven Gorgeous	E	265	Jan	391	23.75	6634	320
¶Monarch's Buttermaid	A	305	Jan	276	15.43	12954	632
S. Monarch's Bell Prince	D. Monarch's Butter Bella						
¶Plainview's Tillie	G	222	Jan	497	27.30	4097	230

Hayden, Rosaline B., Kitchener Farm, Billerica, Mass.

Chedco Verbena	F	135	Jan	797	45.30	3927	188
Kitchener Eliza	4G	300	Jan	619	42.02	8437	465
Kitchener Fashion's Azalea	G	108	Jan	1118	51.76	4168	185
S. McDonald Farms Fashion Plate	D. Kitchener Acacia						
Kitchener Fashion's Desire	G	143	Jan	1024	49.40	5049	229
Kitchener Forecast Verona	D	114	Jan	1097	65.87	5080	259
*Kitchener Moonglow	E	291	Jan	800	45.89	10081	495
Kitchener Queen	G	293	Jan	618	40.51	8377	465
Rockinghorse Mitzie	E	165	Jan	1001	68.03	6042	336
Whimsy Larkspur's Letitia	G	68	Jan	1021	52.39	2383	113

Haywood, T. Holt, Arden Farm, Clemmons, N. C. ARHT

Appin's Nell	A	350	Jan	69	2.91	6183	252
Arden Maxim Louise	4C	305	Nov	33	1.73	6287	269
S. Quail Roost Fawn Maxim	D. Cameo of Arden						
†Coventry Maxim's Princess	G	85	Jan	532	23.17	1690	72
Fairlawn Maxim's Goldene	4E	270	Jan	540	30.53	6150	329
*†Glendale Queen Marie	A	85	Jan	569	25.11	1703	78
Riegeldale Consummate's Jeanie	G	224	Jan	622	30.80	5206	243
S. Riegeldale Emory's Consummate	D. Riegeldale Phador's Brightness						
Sedgley Noble's Irene	4F	305	Jan	245	14.73	6117	337
S. Alberta's Noble of Thorn Hill	D. Sedgley Royalist's Irene						
Sedgley Noble's Rose	G	356	Jan	413	19.93	6891	343
Solomon's Patience	4f	305	Jan	108	5.95	7763	345
S. Quail Roost Solomon	D. Hillandale Kohinoor's Patience						

§Hedges, Carl, Wabash Valley Guernsey Farm, Terre Haute, Ind. ARHT

†Loretta of Springvista	A	35	Jan	1278	65.05	1418	72
S. Corium Oliver's Champion	D. Ruth of Springvista						
†Mary Lou of Rosedale	F	171	Jan	761	36.92	4248	208
Stonehurst Frances	A	177	Jan	506	24.05	3827	174
†Stonehurst Laughter	E	182	Jan	387	23.28	3037	161
†Wabash Valley Butterfly Girl	F	172	Jan	645	32.93	3858	165
Wabash Valley Daisy	A	87	Jan	872	48.40	2621	146
†Wabash Valley Diamond	G	148	Jan	609	28.63	3245	150
†Wabash Valley Frances	G	65	Jan	509	26.57	1096	60
†Wabash Valley Leah	D	40	Jan	1151	57.60	1467	73
S. Moon's Blaise Noah	D. Slogan's Leah of Springvista						
†Wabash Valley Vergie	C	114	Jan	658	35.54	2855	145

§Heifner, C. B. & Son, Villa-Way Farm, Sullivan, Ohio. ARHT

Bonnie Best of Springview	E	344	Jan	687	39.30	9384	498
*†Villa-Way Carol	C	135	Jan	778	43.38	3809	203
†Villa-Way Carola	B	138	Jan	931	50.19	4469	203
†Villa-Way Carpatha	E	186	Jan	560	31.95	4725	259
†Villa-Way Carsetta	E	294	Jan	443	24.58	6287	332
*Villa-Way Columbine	A	280	Jan	933	55.81	10909	533
*Villa-Way Queen	A	306	Jan	483	25.96	9578	419
†Villa-Way Queen Maid	G	261	Jan	740	38.26	7213	346
†Villa-Way Queen Mary	G	154	Jan	701	40.94	3521	183
†Villa-Way Queen Victoria	F	145	Jan	545	27.04	2937	149
†Villa-Way Valjean	E	305	Jan	352	19.89	7605	386
S. Villa-Way Valdo	D. Villa-Way Police's Jean						
†*Villa-Way Vera	A	204	Jan	848	43.59	6537	322

§Henderson, C. H., Jr., Woodvale Farms, Tarboro, N. C.

*Avalon Cheerful Morn	A	264	Jan	687	33.68	6912	304
Avalon Easter's Pride	A	365	Jan	491	21.88	10272	445
s. Maple Lane Hanson's King		D. Cherub's Easter of Goodrich					
Avalon Faithful Maid	A	61	Jan	1247	52.39	2493	102
Avalon Martha	A	196	Jan	633	28.80	5564	243
Charming Belle of Avalon	A	206	Jan	601	28.86	5243	226
Jewell of Burke's Tavern	A	298	Jan	639	29.07	7656	346
Marcus' Lady May of Avalon	B	361	Jan	350	17.52	8185	349
*Midview's Ivanhoe's Laura	A	365	Jan	602	28.29	9996	437
s. Raider's Ivanhoe		D. Tall-Lee of Eastern View					
Princess Bell of Meadow View	A	296	Jan	510	30.35	7068	314
Ranger's Polly Girl	A	362	Jan	442	22.50	9681	433
Rosemount of Rockwell's Farm	A	148	Jan	865	38.51	4535	194
Royal Lady of Rockwell's Farm	C	33	Jan	1169	46.20	1225	48
s. Quail Roost Prince James		D. Royal of Rockwell's Farm					
*Woodvale Honor	A	359	Jan	858	37.33	13444	564
Woodvale Rolene	A	347	Jan	766	40.61	12290	602
Woodvale Wistar Romane	G	110	Jan	700	32.22	2655	121

§Hendrix, Lester, Ashmere Farm, Meridian, Idaho. ARHT

†Goldie's Dana	A	234	Aug	546	28.40	6902	327
†Marymoor Lena May	E	212	July	517	29.26	5707	290

§Hendrix, W. L., Ashmere Farm, Meridian, Idaho. ARHT

*†Ashmere's Amos' Zara	A	125	Aug	764	34.94	4175	181
s. Ashmere's Duke's Amos		D. Zelma's Zalda					
†Ashmere's Benefit's Joanne	G	136	Aug	579	31.52	3353	152
s. Chicona Benefit		D. Ashmere's Tom's June					
†Ashmere's Destiny's Bonny	F	152	Aug	953	36.15	6320	251
†Ashmere's Destiny's Flip	D	108	July	1121	36.90	4458	172
†Ashmere's Destiny's Harriet	E	231	Aug	528	26.74	6260	276
†Ashmere's Polaida	G	132	Aug	703	32.10	3547	169
s. Ashmere's Duke's Destiny		D. Ashmere's Tom's Phyllis					
†Ashmere's Tom's Helene	B	187	Aug	1069	50.15	8602	410
†Ashmere's Tom's Mona	C	300	Aug	304	21.64	7690	411
†Ashmere's Tom's Phyllis	B	191	Aug	756	40.07	6349	330
¶Bona Dee of Winbrook	A	305	May	27	1.36	10201	489
s. Stotts-Stead's Bonny Boy		D. Bobbe of Winbrook					

§Herkness, L. C., Hopewell Farm, Nottingham, Pa. ARHT

†Vega's Patsy Lue Ellen	F	278	Jan	574	29.89	6139	287

§Heydt, Ernest H., Meadow Creek Farm, Downingtown, Pa. ARHT

*†Allenby's Villetta	E	210	Jan	360	20.81	4335	196
*†Aster's Nancy of Pine Grove	B	165	Jan	966	52.38	6519	294
*Bella's Lucinda of Pine Grove	B	179	Jan	848	48.70	6163	296
*†Dreibelbis Levity Milky Way	A	74	Jan	1127	53.11	2622	115
s. Argilla Levity Foremost		D. Dreibelbis' Noble Milkmaid					
*†Flying Hill Country Jessica	A	47	Jan	1469	71.55	2098	102
s. Florham Yeoman		D. Flying Hill Jessamine					
*†Flying Hill Scotch Taffy	A	218	Jan	647	29.98	6159	235
*Gold Coin's Pet Daisy	A	268	Jan	524	22.33	8142	322
*†Liseter Merry Eclipse	A	155	Jan	253	11.14	1850	76
*†Liseter Merry Gem	A	178	Jan	459	20.73	4764	199
*†Liseter Merry Top's Esperance	A	248	Jan	187	8.47	4615	191
*†Marquis' Salette	A	305	Jan	74	4.87	10564	563
s. Fritzlyn Marquis		D. Sally of Maple Square					
*†Marquis' Shirley of Palomar	A	289	Jan	461	28.07	7931	423
*†Meadow Brook's Daphne	A	269	Jan	350	25.94	4618	273
†Meadow Creek's Ageratum	F	47	Jan	907	47.54	1216	63
s. Kit's Lad of Sashurst Farms		D. Bella's Lucinda of Pine Grove					
†Meadow Creek's Arbutus	F	99	Jan	586	28.63	2110	93
†Meadow Creek's Azalia	F	132	Jan	558	24.57	2778	125
*†Miss Fashion Bell	A	279	Jan	379	22.25	7820	371
*†Mollie's Fannie of Pine Grove	B	130	Jan	773	35.03	4103	170
*†Mt. Ararat's Rose's Beaut	A	164	Jan	806	44.81	5190	265
*†Mt. Ararat's Volunteer Judy	A	138	Jan	953	53.59	5199	278
*†Mt. Ararat's Volunteer Memories	A	276	Dec	162	10.26	6735	289
*†Palomar Wilma	A	238	Jan	312	16.33	5030	220
*†Riveredge Alert's Sunbeam	A	102	Jan	987	46.10	3790	168
*†Sally of Pine Grove	A	305	Jan	12	.62	6950	305
s. Fritzlyn Marquis		D. Knight's Susan of Pine Grove					

Hickok, Walter, Fairview's Farm, Ostrander, Ohio.

Fairview's Banner Lass	G	205	Dec	766	44.17	6495	322
*Fairview's Beatrice	A	220	Dec	622	35.18	8428	397
*Fairview's Beaulah	A	312	Dec	378	21.50	10519	497
*Fairview's Bellina	A	287	Dec	493	30.82	9934	486
*Fairview's Binnie	B	306	Dec	563	35.46	10399	556
Fairview's Blossom Carol	G	322	Dec	581	31.42	10069	464
*Fairview's Bonnet	A	261	Dec	850	49.78	11232	553

§Higgins, Charles A., South Brook Farm No. 1, Kennett Square, Pa. ARHT

*†Poniton Margot	A	116	Feb	1028	49.07	4984	224
†Spring Run Blitzkrieg's Joy	G	243	Feb	630	36.84	6155	302
*†Tillybardin Beauty's Pansy	A	304	Feb	877	42.62	14159	574

§Higgins, Charles A., South Brook Farm No. 2, Kennett Square, Pa. ARHT

*†Beechwood's Fashion	A	63	Feb	1190	49.87	2603	112
*†King's Astra of Mt. Ararat	D	305	Feb	36	2.15	10436	468
s. Caroline's King		D. Butterfat's Golden					
†King's Girle of White Plains	G	77	Feb	622	29.55	1733	72
†Marlboro Nancy	G	238	Feb	699	32.88	6302	269
†Monarch's Aggie of Gwenlyn	A	185	Feb	735	35.23	5923	274
*†Mt. Ararat's King's Amethyst	C	120	Feb	986	44.81	4523	199
*†Rex's Anita of Mt. Ararat	D	177	Feb	770	35.83	5618	258

Hill, George Watts, Quail Roost Farms, Rougemont, N. C. ARHT

Quail Roost Bright Blaze	G	219	Jan	1023	53.62	7702	375
Quail Roost Bright Mary	G	109	Jan	744	43.09	3033	147
Quail Roost Bright Necia	G	365	Jan	998	61.83	13419	709
s. Bournedale Bright Star		D. Quail Roost May Ness					
Quail Roost Edward's Eva	G	118	Jan	794	42.96	3189	157
Quail Roost Golden Ann	G	110	Jan	922	51.01	3179	175
Quail Roost Golden Blossom	G	251	Jan	722	43.36	7306	387
Quail Roost Lucky Bet	G	365	Jan	53	4.07	11660	649
s. Quail Roost Lucky Strike		D. Quail Roost Valor's Bess					
Quail Roost Lucky Carola	F	365	Jan	26	1.87	12197	727
s. Quail Roost Lucky Strike		D. Quail Roost Princess Carol					
Quail Roost Lucky Clarissa	G	249	Jan	948	48.35	7875	363
Quail Roost Lucky Daisy	G	365	Jan	366	20.41	12060	582
s. Quail Roost Lucky Strike		D. Daisy Dudley of High View					
Quail Roost Lucky Duchess	G	150	Jan	783	47.02	3863	217
Quail Roost Lucky Hilda	G	251	Jan	925	53.10	7644	425
*Quail Roost Lucky May Rose	B	106	Jan	1360	71.27	4705	255
s. Quail Roost Lucky Strike		D. Quail Roost Maxim's May Rose					
*Quail Roost Maxim's Hilda	A	356	Jan	840	52.10	13556	723
Quail Roost May Issie	G	141	Jan	828	45.21	4311	201
Quail Roost May Patience	F	110	Jan	842	44.21	3138	175
Quail Roost Noble Annie	G	105	Jan	1012	44.84	3422	141
Quail Roost Noble Bright	G	123	Jan	822	44.16	3358	169
Quail Roost Noble Martha	G	148	Jan	1024	47.74	4842	236
Quail Roost Noble May	G	157	Jan	1006	48.70	5343	256
Quail Roost Noble Sapphire	G	72	Jan	1215	53.47	2743	116
s. Cesor Noble Maxim		D. Quail Roost Sapphire					
*Quail Roost Queen Bright	E	116	Jan	805	42.69	3657	175
Quail Roost Queen Dutiful	F	365	Jan	277	16.74	12257	617
s. Quail Roost Maxim King		D. Quail Roost Royal Duchess					
*Quail Roost Rose Princess	B	151	Jan	1169	65.85	6168	334
*Quail Roost Royal Ann	D	77	Jan	994	49.73	2447	124
s. Fayroyal's Maxim		D. Quail Roost Ann					
Quail Roost Royal Faith	G	365	Jan	198	10.14	10983	508
s. Fayroyal's Maxim		D. Quail Roost Maxim's Hope					
Quail Roost Royal Faithful	G	365	Jan	22	1.32	11284	556
s. Fayroyal's Maxim		D. Quail Roost Maxim's Hope					
Quail Roost Royal Tilda	G	231	Jan	738	45.54	6500	354
Quail Roost Royann	G	112	Jan	1107	49.84	3921	176

§Hillcrest Dairy, Incorporated, Auburn, Mass. ARHT

*Barnstable Martha	C	281	Jan	737	47.25	9099	459
*†Cragscut Coronet's Ivy	C	305	Jan	67	3.98	8542	447
s. Cragscut Golden Coronet		D. Jubilee of The Glen					
*†Cragscut Countess Jenny	E	104	Jan	710	38.35	3248	156
¶Cragscut Countess Jovialty	F	259	Jan	307	14.14	5404	224
†Cragscut Countess Kayrose	F	108	Jan	502	24.68	2631	124
*†Cragscut Duchess Gardea	A	301	Jan	511	28.27	10079	452
†Cragscut Fayrose Jeannette	G	226	Jan	732	33.86	7126	270
†Cragscut Fayrose Jessie Belle	F	258	Jan	460	30.47	5692	289
*†Cragscut Gay Queen Irene	C	104	Jan	893	45.86	3479	157
†Cragscut Gentleman's Karyll	G	98	Jan	714	42.54	2476	127
†Cragscut Hermes Kamille	F	37	Jan	882	49.68	1056	59
s. Stoney Manor Hermes		D. Cragscut En Famille					
†Cragscut Hermes Keepsake	G	92	Jan	938	51.99	2946	153
†Cragscut Hermes Kerria	G	110	Jan	723	37.47	2979	146
†Cragscut Hermes Kezia	G	66	Jan	934	50.48	2101	108
†Cragscut Hermes Kilda	G	92	Jan	728	35.75	2456	124
†Cragscut Princess Jean	F	136	Jan	782	44.29	4188	216
*†Lynbrook Jeune Melody	E	128	Jan	819	50.90	4127	223

Hobler, Atherton W., Woodacres, Princeton, N. J.

*Douglaston Maharanee Dochen	B	297	Jan	882	51.55	10386	511
Douglaston Maharanee Yatung	A	55	Jan	1682	82.46	2863	136
s. Douglaston His Royal Highness		D. Douglaston Princess Martte					
*Douglaston Queen Marie	A	115	Jan	1437	76.21	5502	264
*Far-View Vanity	4D	209	Jan	998	54.41	7947	392
Foremost Royal's Fraulein	F	136	Jan	953	54.43	4858	259
*Kitchener Royal First Lady	A	365	Jan	493	28.55	18064	874
s. Douglaston Prince Royal		D. Victoria of Kitchener					
*Kitchener Royal Topaz	A	365	Jan	701	43.54	13613	691
s. Douglaston Prince Royal		D. Veronica of Kitchener					
*Kitchener Royal Velvet	A	365	Jan	485	26.58	14017	669
s. Doulaston Prince Royal		D. Velvet of Kitchener					
Rosewald Corrinne	D	64	Jan	1717	77.45	3482	162
s. Mussolini		D. Klondike Karena					
*Two Brooks Fantasy	B	365	Jan	101	5.83	14426	722
s. Sequel Thespian		D. Two Brooks Carpatha					
Two Brooks Royal Fanfare	F	161	Jan	1066	56.71	6144	316
Woodacres Countess Lou	G	365	Jan	659	33.11	10967	524
s. Woodacres Count Hollistar		D. Wethersfield Lou					
Woodacres R. Mirth	D	101	Jan	1200	58.81	4052	190
*Woodacres Royal Noble Daisy	E	50	Jan	1530	80.50	2414	125
s. Douglaston Prince Royal		D. Valleywood Noble Daisy					
Woodacres Royal Vanity	D	64	Jan	1493	62.59	3011	131
s. Douglaston Prince Royal		D. Kitchener Vanity Fair					
Woodacres Steadfast Joyful	F	44	Jan	1324	56.44	1831	78
s. Steadfast Valor of Oldacres		D. Sov-Pride Second Daughter					
*Woodacres Steadfast Patience	D	273	Jan	1163	58.18	11187	539
Woodacres Steadfast Rene	G	243	Jan	1004	50.04	8340	393
Woodacres Steadfast Vivian	G	335	Jan	630	31.19	12743	612
s. Steadfast Valor of Oldacres		D. Woodacres Vivian					
*Woodacres Vivian	B	365	Jan	600	29.38	16296	732
s. Wethersfield Pierre		D. Wethersfield Vivacious					

§Hodges, Charles E., Jr., Highfields Farm, Kensington, N. H. ARHT

†Highfields Countess	A	149	Jan	784	41.83	4436	232
†Highfields Crown Princess	E	96	Jan	686	28.49	2276	90
¶Highfields Dahlia	C	195	Jan	611	34.69	4961	271
†Highfields Dot	A	113	Jan	1203	58.25	4759	243
†Highfields Moonbeam Magic	G	109	Jan	729	31.00	3001	117
†Highfields Moonbeam's Phyllis	G	182	Jan	569	27.62	3963	170
†Highfields Moonbeam Venetia	G	106	Jan	932	38.40	3382	127
†Highfields Prestige Rosamond	G	160	Jan	457	23.15	2984	129
†Highfields Prestige Snowflake	G	125	Jan	769	35.42	3333	138
†Highfields Pride	A	44	Jan	1202	50.99	1626	68
s. Langwater Highfields Prestige		D. Nashoba Valiant Pridesfaith					
†Highfields Snowball	A	93	Jan	1037	49.19	3309	154
*†Highfields Snowdrop	A	191	Jan	648	27.23	5853	225
†Highfields Tess	C	153	Jan	603	35.60	3718	186
†Highfields Valiant Huntress	D	192	Jan	600	31.76	5457	249

Hogan, Joe, Jonesville, S. C. ARHT

*Pleasant View Lady Jane	A	114	Dec	1170	53.85	4855	210
s. Prince's Gippy Noble		D. Select Lady Jane					

§Holmes, P. A. & Son, Holmead Farm, Mount Vernon, Mo. ARHT

Holmead Countess	F	321	Oct	1029	43.75	12509	568
¶Holmead Sultan's Belle	E	176	Aug	667	34.73	4616	238
¶Holmead Sultan's Maple	F	270	Nov	657	38.08	7637	397
¶Holmead Sultan's Mitzi	D	163	Aug	700	39.94	4193	223
†Holmead Sultan's Topaz	G	172	Oct	736	34.61	5183	235
†St. Albans Valiant Marcell	G	163	Oct	684	30.13	4504	192

§Horneman, H. C., "Kenfleur No. 1," Perrysville, Ind. ARHT

†Kenfleur's Jada Alert	G	109	Jan	827	40.14	3048	136
†Kenfleur's Rose Belle Q.	G	81	Jan	905	38.41	2514	112
s. Kenfleur's Dicta Quad		D. Glengeran Rose Belle 2d					

§Horneman, Kenneth H., Kenfleur Army Ford Farm, Cayuga, Ind. ARHT

†Kenfleur's Quadrine Glory	G	106	Jan	818	36.33	2965	134

§Huguley, M. C., My Own Guernsey Farm, Griffin, Ga. ARHT

†Ben-Bow NC. Berna	G	78	Jan	814	41.53	1984	100
S. Riegeldale King Ned	D. Ben-Bow C. Cam						
¶Glen Haven Doris	F	305	Jan	247	16.41	6054	323
S. Glen Haven Carnation King	D. Dora of Ponce de Leon						
†Glen Haven Fay Royal	F	305	Jan	379	20.54	6782	361
S. Glen Haven Carnation King	D. Foremost Fay of Ponce de Leon						
¶Glen Haven Rosalee	G	305	Jan	232	15.39	6951	337
S. Klondike Gay Beau	D. Lady Mary of Ponce de Leon						
¶Glen Haven Vivian	G	251	Jan	498	23.11	5703	267

§Hyer, H. D., Hycrest Farm, Olathe, Kans. ARHT

†Hycrest Butterfat Katina	G	297	Dec	231	14.55	6778	314
*†Lady Charming of Pleasant View	A	166	Jan	582	28.59	4256	196
*†Playboy's Butterfat Princess	B	305	Dec	22	1.24	8849	412
S. Meadow Lodge King's Playboy	D. Butterfat's Ultra Secret						
*†Rose King's Butterfat	A	305	Dec	316	21.49	10684	530
S. Meadow Lodge King's Playboy	D. Butterfat's Prima Donna						
†Sun Farms King's Rebecca	A	305	Dec	108	5.06	7069	341
S. Bethany Rose King	D. Sun Farms Rhoda						

Illinois, University of, Urbana, Ill.

Illini Fiery Dimple Dot	E	239	Jan	412	24.42	5218	281
Illini Fiery Reflection Diana	F	203	Jan	650	38.79	4952	267
Illini Fiery Rose Miranda	C	299	Jan	553	34.84	8149	438
*Illini Fiery Rose Remira	D	227	Jan	706	39.43	6798	322
*Illini Fiery Vernalee	D	158	Jan	725	45.08	4367	229
Illini Fiery Violet	F	236	Jan	606	37.43	6218	317
Illini Maxim Alert Miranda	F	177	Jan	492	26.70	3358	167
*Kenfleur's Dicta Quadrine	A	346	Jan	659	35.33	11408	575
*Ridglydale's Marie Alert	A	181	Jan	600	33.16	4205	229
*Ridglydale's Rita Alert	A	281	Jan	162	6.26	7873	366
Ridglydale's Surra Alert	E	358	Jan	366	24.98	6439	366
¶Sunset Glow Eclipta	G	175	Jan	804	43.74	4954	243

Indian Ladder Farms, Incorporated, Altamont, N. Y.

Indian Commoner's D-ab Jasmine	C	25	Dec	690	38.68		
S. Florham Commoner	D. Indian Ladder Derslayer Ramona						
Indian Commoner's K-ab Aster	D	365	Jan	61	4.37	11642	589
S. Florham Commoner	D. Indian Ladder Kx PBx Ax A Lena						
Indian Commoner's R-baa Peony	G	31	Dec	863	36.94		
S. Florham Commoner	D. Indian Rex's C-ba Peony						
Indian Rex's C-aa Camellia	D	292	Dec	365	27.41	7271	374

§Indiana Condensed Milk Company, Zionsville, Ind.

†Smiley's Dividend Bonnie	G	114	Jan	979	38.21	3537	154
†Smiley's Don's Dora	G	104	Jan	861	41.26	3057	134
†Welcome-In Diane	C	184	Jan	747	33.33	5289	220
†Welcome-In Grace	B	305	Nov	274	13.20	9970	421
S. Selectee of Meeklyn	D. Meeklyn's Gay						
¶Welcome-In Patricia	F	305	Dec	699	35.79	11263	462
S. Selectee of Meeklyn	D. Meeklyn's Patience						
Welcome-In Pearline	E	333	Jan	619	31.17	9607	399
Welcome-In Susie	F	352	Jan	123	5.61	8788	390

Jacobson, Julius, Valleyrun Farm, Ottsville, Pa. ARHT

Laurel Locks Claudette	4B	305	Nov	16	.83	11058	548
S. Raider's Ivanhoe	D. Maxim's Goldie						
Maple Lane Designer's Rosebud	4G	221	Jan	1000	44.94	8177	355
Maple Lane Steadfast's Marilyn	F	365	Dec	393	21.31	11442	559
S. Maple Lane Topsy's Steadfast	D. Maple Lane Africander's Marilyn						

§Jenner, Henry, Vermilion Grove Farm, Ridge Farm, Ill. ARHT

Kenfleur's Double Alert	G	145	Jan	861	40.48	4339	180
Kenfleur's Patricia Alert	C	146	Jan	873	46.39	4911	228

§Johnson, Albert, Ilwaco, Wash. ARHT

†Dreamy Eyes of Chicona	G	124	Jan	698	36.39	3155	153

Johnson, Andrew J., Clay Hill Farm, Fruitport, Mich.

Clay Hill Coral	G	365	Jan	353	17.40	13358	585
S. Langwater Gardian	D. Clay Hill Merry Emerald						
Clay Hill Fairy	F	266	Jan	734	36.88	8165	346

§Johnson, Arnie, Chinook, Wash. ARHT

Dida of Chicona	F	365	Jan	513	31.31	9354	500
S. Chicona Brandon	D. Demetria of Chicona						
Marchita of Chicona	G	362	Jan	403	22.45	6983	344

§Johnson, Bruce A., Chinook, Wash. ARHT

*Nevin's Eelda	C	284	Jan	567	31.64	8222	422
Nylon of Chinook	F	175	Jan	606	37.75	4378	235

Johnston, A. R., Walnutdale Farms, Lore City, Ohio. ARHT

*Curving Hill Ruby	D	304	Feb	332	21.19	5661	297
Guerndot Lika Rilma	A	334	Feb	365	19.95	8206	397
Horse Shoe F. Bloom	F	365	Feb	586	26.99	12571	565
S. Foremost Hermes	D. Horse Shoe La Golden Bounty						
*Walnutdale Belle	A	339	Feb	643	34.45	11457	577
*†Walnutdale Ceres	A	78	Feb	994	41.36	2761	113
*Walnutdale Faithful	A	227	Feb	574	33.92	6048	314
*Walnutdale Goldcharm	B	365	Feb	22	1.26	8642	440
S. Winding Creek's Charmwick	D. Walnutdale Anna						
Walnutdale Lovecharm	G	212	Feb	453	24.95	4388	222

Jones, Arthur E., Arbobess Farms, Flemington, N. J. ARHT

†Arbobess Betty Rose	G	213	Dec	691	37.18	6101	304
*†Fair Field Queenie Climax	A	305	Jan	265	14.58	9559	443
S. Friendship Climax's Cavalier	D. Queenie of Memel						
Fairlawn L. Gracious	E	306	Dec	689	36.12	8753	401
†Hominy Hill Orator's Galore	G	64	Dec	865	43.45	1788	86
*†Peerless' Rose Marie	A	305	Jan	88	4.67	7886	378
S. Green Meadow Peerless 2d	D. Bloomfiair Rose Marie						
†Wilgorlan's Peerless Bertha	G	305	Jan	199	13.76	7068	393
S. Green Meadow Peerless 2d	D. Alcluyd Rilma Jessica						

§Jones, Ralph C., Jones Dairy, Boise, Idaho.

†Lasy of Alamosa	A	270	Sept	780	35.88	11066	499

Jones, W. Alton, Cedar Point Farm, Easton, Md. ARHT

†Birthday Gift of Cedar Point	G	239	Dec	452	25.27	4688	194
*†Crusader's Beatrice Lass	C	259	Dec	510	28.57	7306	325
*†Crusader's Cheri Rose	C	257	Dec	557	28.98	7978	355
†Crusader's Daznie	F	250	Dec	730	34.42	8041	340
Crusader's Nellie Rose	4B	305	Dec	226	13.36	12556	549
S. Broadland Crusader	D. Lone Oak's Nellie						
†Gay Rose of Cedar Point	G	268	Dec	465	28.19	6879	330
†Victory's Gift of Cedar Point	G	239	Dec	612	33.08	6325	270

§Keever, W. W., Guernlerock Farm, Lincolnton, N. C. ARHT

Guernlerock Collection's Hope	G	57	Jan	644	38.27	1168	62
S. Quail Roost Collection	D. Peggy Kay						
*Guernlerock Patsy	A	230	Jan	694	37.22	6675	301

§Keever, W. W. & Betty Jane, Guernlerock Farm, Lincolnton, N. C. ARHT

Guernlerock Patsy's Claramost	G	365	Jan	225	11.48	9654	474
S. Klondike Horace	D. Guernlerock Patsy						

§Keever, W. W. & John Howard, Guernlerock Farm, Lincolnton, N. C. ARHT

Guernlerock Majesty's Rose	G	170	Jan	529	28.35	3188	166

§Keever, William Forrest, Guernlerock Farm, Lincolnton, N. C. ARHT

Guernlerock Majesty's Delphine	G	52	Jan	733	35.96	1198	59

Kelley, James E., Spruce Shadows Farm, Minneapolis, Minn. ARHT

†Marvel's Mirth	E	111	Jan	979	49.68	4366	203
Spring Ridge Freda	B	73	Jan	938	37.64	2329	100
S. Foremost Dart	D. Spring Ridge Faithful Friendly						
Spruce Shadows Bonny	G	66	Jan	1259	58.69	2575	124
S. Langwater Michael	D. Royal Lady of Cloverland						
Spruce Shadows Daisy	G	43	Jan	1169	57.77	1542	76
S. Langwater Michael	D. Spruce Shadows Helen						
*Spruce Shadows Hyacinth	C	58	Jan	1422	66.27	2517	117
S. Broadland Hector	D. Spruce Shadows Pauline						
†Spruce Shadows Jeannie	F	158	Jan	594	29.31	3365	155
*Spruce Shadows Molly	A	43	Jan	1522	77.78	2048	104
S. Boulder Bridge Contender	D. Kenmoor La Noce Lassie						
†Spruce Shadows Peggy	G	256	Jan	561	32.78	6125	326
Spruce Shadows Polly	G	56	Jan	1215	58.34	2041	97
S. Broadland Hector	D. Spruce Shadows Pauline						

Kelsey, Frank W. & Lesh, Mark G., Alfacrest Farm, Huntington, Ind. ARHT

†Alfacrest's A. C. Joan	G	297	Jan	528	31.15	7556	353
*Alfacrest's A. C. Judith	A	335	Jan	797	42.18	13260	633
*Alfacrest's A. C. Loretta	A	276	Jan	503	25.66	10297	485
†Alfacrest's C. A. Janet	G	52	Jan	962	43.98	1636	74
S. Ridglydale's Czar Alert	D. Alfacrest's Ladonna						
*Alfacrest's C. A. Patsie Ann	C	47	Jan	1242	63.86	1878	96
S. Ridglydale's Czar Alert	D. Alfacrest's A. C. Patsy						
*Alfacrest's C. A. Trixene	A	213	Jan	690	35.98	7016	322
Alfacrest's King's Carol	F	342	Jan	554	30.44	10178	483
Alfacrest's Q. V. Beauty	G	184	Jan	808	34.69	5450	215
†Alfacrest's Q. V. Marilyn	G	224	Jan	573	34.93	5791	289

Kent & Associates, William R., Gayoso Farms, Horn Lake, Miss.

Aggie of Langmore	B	365	Dec	351	18.94	12013	636
S. Wyebrook Gay Rose King	D. Wyebrook Hylan Princess						
Alma of Auburndale	B	365	Jan	438	21.59	14206	691
S. Langwater Butternut	D. Auburndale Ann						
*Caswell's Matchless Daisietta	C	358	Jan	826	39.41	16730	819
Delhaven Cecelia 2d	A	365	Jan	390	20.27	13359	690
S. Ida's Leader of Bdk.	D. Delhaven Cecelia						
De Soto Corsican's Hilda	A	365	Jan	240	11.89	16179	774
S. Gayoso Corsican	D. Sunny Glen's Hilda						
Franchester Free Maid	G	365	Jan	364	16.77	10622	477
S. Langwater Freeman	D. Franchester Noble Maid						
*Gabriel's Lady Love	A	365	Dec	135	7.53	12581	700
S. Langwater Gabriel	D. Independence Lady Love						
Gayoso Gabriel's Rain	C	345	Jan	677	35.79	10565	557
Kilalla Gay Dimple	4F	305	Dec	246	12.90	10298	489
S. Neshoba Fern's Gabriel	D. Kilalla Marc's Cherub						
Kilalla Prima Donna	E	365	Jan	446	20.03	10758	508
S. Neshoba Fern's Gabriel	D. Kilalla Marc's Cherub						
*Klondike Jamboree	A	365	Jan	563	24.12	15281	706
S. Argilla Knight	D. Klondike Frolic						
*Orchard Lawn's Roxie	A	365	Jan	161	7.62	14139	668
S. Gayoso Maud's King	D. Gay Sequel's Rose						
Rockingham Hollifan	B	359	July	282	15.03	11530	541
S. Rockingham Prince Hollistar	D. Rockingham Royal Fanny						
*St. Albans Count's Hale Spot	A	365	Dec	540	30.56	19786	1106
S. Cosquay's Foremost	D. Grand Mere Hale Spot						
*Supreme's Opulent	A	365	Jan	59	2.72	12902	569
S. Royal Supreme	D. Fayroyal's Heiress						
Victor's Capitola	A	365	Jan	72	4.18	13106	638
S. Coronation Victor	D. Rex's Capitola						
Wilburn Beauty's Heiress	A	365	Jan	494	25.43	18714	918
S. Sherwood Forest Forecaster	D. Patricia's Wilburn Beauty						
Wyebrook Flower Maid	D	365	Jan	539	25.88	12595	596
S. Wyebrook Callant	D. Wyebrook Colleen Rose						

§Kepple, Garold L., Ger-Gar Guernseys, Canton, Ill. ARHT

†Crusader's Crescent Shirley	A	225	Jan	457	21.84	5763	250
Crusader's Shirley Susann	C	247	Jan	570	30.67	7819	419
*†Limberlost's Margie	A	31	Jan	1333	60.55		
S. Valiant of The Dale	D. Lincoln Ridge Jean						
†Margie's Proud Lady	G	36	Jan	844	37.84	966	43
S. Kenfleur's Rose King Ideal	D. Limberlost's Margie						
*†Pilgrim's Buttercup's Pride	A	76	Jan	1068	52.78	2808	159
S. Kenfleur's Pilgrim Quad	D. Lucky Berne's Buttercup						
*†Pleasant Lawn's Blossom	D	131	Jan	887	50.85	4329	238
†Pleasant Lawn's Blossom Honey	G	80	Jan	1119	54.52	2845	152
†Reflector's Crescent Glory	F	45	Jan	1011	42.26	1418	59
S. Kenfleur's Crescent Reflector	D. Crusader's Crescent Shirley						
†Reflector's Pride Lana	G	116	Sept	293	11.69	4067	164
†Reflector's Proud Hope	G	247	Jan	767	35.16	7947	366
†Reflector's Shirley Joy	E	184	Jan	856	35.81	6181	258

§Kerner, L. C., Kerner Farms, Ligonier, Ind. ARHT

†American Lady Duchess	C	168	Jan	469	23.44	3415	167
†Kerner Farms Admiral's Claudia	G	305	Jan	114	5.46	7572	273
S. McDonald Farms Admiral	D. Orchard Lawn's Claudette						

Kerr, Paul H., Kerr's Dairy, Columbia, S. C.

Bessie of Kerr's Dairy Farm	A	330	Jan	568	36.33	9006	464
S. Zimalcerst Aristocrat	D. Agnes of Kerr's Dairy Farm						

Dimple of Kerr's Dairy Farm	C	59	May	924	44.85	1778	80
s. Zimalcrest Aristocrat	D. P. Alice of Kerr's Dairy Farm						
Kerr's Foremost Cora	G	200	Sept	715	34.28	5885	278
s. Klondike Kenley	D. Grape Lawn's Foremost Lady						
Kerr's Foremost Fern	G	299	Jan	791	41.97	8318	394
s. Klondike Kenley	D. P. Alice of Kerr's Dairy Farm						
Kerr's Foremost Hazel	G	112	July	959	46.34	3685	168
s. Klondike Kenley	D. Zimalcrest Betsy						
Kerr's Foremost Patsy	G	365	Jan	204	11.51	11159	537
s. Klondike Kenley	D. Angello of Kerr's Dairy Farm						
Kerr's Foremost Sybil	G	107	July	804	41.25	3103	153
s. Klondike Kenley	D. Sybil Pride of Evergreen Farms						
Oakhurst Democrat's Emma	A	167	Jan	1033	47.53	6265	266
Zimalcrest Betsy	B	271	Nov	451	23.36	6904	346
s. Illustrator's Laddie	D. Zimalcrest Maple Glen Peggy						

Ketchen, Harold B., Belchertown, Mass. ARHT

†High Hill Gee Gee	G	284	Jan	463	24.54	6376	297
Ladderlook Lady Gloria	G	344	Jan	735	33.24	11409	503
†Pan Rosmond of Anytime	G	49	Jan	789	35.28	1170	52
s. Pansy's Bell Buoy of Anytime	D. Fanny of Anytime						
*Savery's Cora	A	77	Jan	1219	53.68	3258	155
s. Grafton's Pioneer	D. Savery's Clare						

§King, Samuel G., Glad Acres Farm, Douglassville, Pa. ARHT

Craftsman's Gotina	E	179	Dec	550	26.07	4697	200
Craftsman's Ladtina	E	229	Dec	710	36.82	7315	319
†Craftsman's Samladpar	E	29	Dec	811	36.37		
s. Kemah Craftsman	D. Lonicera S. Ladpar						
¶Dart's Esperance	A	280	Dec	608	27.56	7811	314
¶Gold Lad's Loise	A	194	Dec	661	32.14	5530	244
†Kemah Dotsol	A	58	Dec	1583	56.85	2924	104
s. Gayhead's King Solomon	D. Kemah Dot						
†Kemah Merce	A	228	Dec	599	28.71	6775	308
Lonicera Kaysoldepar	A	242	Dec	789	35.05	8414	362
†Maxim's Clipsol	C	29	Dec	1044	58.49		
s. Quail Roost Prince Maxim	D. Lonicera Clipsol						
Maxim's Ladarfield	E	221	Dec	433	28.36	5344	284
†Maxim's Ladpar Girl	B	114	Dec	633	31.84	2882	134

§Kingen, Darius, Lone Elm Guernsey Farm, Anderson, Ind. ARHT

†Elsie of Brown Farm	C	108	Jan	1248	51.92	4854	218
†Fairlawn K. Hedy	G	52	Jan	1284	63.07	2125	104
s. Fairlawn H. Eastern King	D. Fairlawn L. Fides						
Lone Elm Actress	D	167	Jan	1037	46.67	6528	298
†Lulubell's Nida Kay	C	102	Jan	1390	57.01	4689	197
†Starr Farm Primrose	G	289	Jan	683	40.96	7537	421
*†Sunnydale Sevene	A	31	Jan	1341	66.39		
s. Franchester Scimeter	D. Fanny's Joy						
*†Ver-Lo-Lew Mickey	A	23	Jan	1024	57.86		
s. Gayoso Southern Count	D. Kanova of Birch Herd						

§Kingen, Darius & Son, Lone Elm Guernsey Farm, Anderson, Ind. ARHT

†Gayoso Gay Marguerite	F	81	Jan	964	42.54	2535	114
†Lone Elm Belle	G	224	Jan	685	34.98	5548	260
*Lone Elm Linda Lou	B	224	Jan	824	46.36	7732	376
*†Lone Elm Lulu Belle	A	134	Jan	927	46.54	4477	230

§Kipp, Hubert P., Lone Acres Farm, North Prairie, Wis. ARHT

†Lone Acres Annette	F	185	Jan	651	28.99	4523	184
s. Adelmer's Sargon Exalter	D. Lone Acres Ann						
*†Lone Acres Lisetta	D	229	Jan	659	36.93	7109	332
†Lone Acres Nadine	G	84	Jan	900	35.58	2551	98
s. Adelmer's Sargon Exalter	D. Lone Acres Nancy Lee						

Kissinger, Frederick E., Springdale Guernsey Farm, Ottawa, Kans. ARHT

Springdale Blondette	G	111	Jan	542	25.75	2186	107
*Springdale Margie	E	217	Dec	746	41.87	7512	343

§Kissinger, Howard A., Springdale Guernsey Farm, Ottawa, Kans. ARHT

*Springdale Bright Lady	D	329	Jan	400	21.09	7594	341
*Springdale Dancer	E	236	Jan	413	26.76	5518	276
Springdale Fanny Lee	G	275	Jan	464	26.01	5485	270
*Springdale Luretta	D	365	Jan	275	14.51	8287	404
s. Meadow L9dge Climax	D. Springdale Leta Vee						
*Springdale Sunbeam Lass	E	195	Jan	593	31.30	4852	229

§Kline, Earl E., Mason-Dixon Line Farm, Hagerstown, Md. ARHT

†Bertha of Mason Dixon Line	A	96	Jan	1005	47.35	3408	175
†Dell of Mason Dixon Line	D	211	Jan	920	44.46	7359	307
††Ellen of Mason Dixon Line	D	114	Jan	1028	63.88	3817	212
†Eve of Mason Dixon Line	E	73	Jan	1186	59.80	2732	139
†Fern of Mason Dixon Line	A	59	Jan	1274	54.67	2408	110
†Floss of Mason Dixon Line	B	66	Jan	966	51.71	2003	110
†Sally of Mason Dixon Line	A	174	Jan	943	43.32	6002	253
†Star of Mason Dixon Line	D	74	Jan	1292	57.37	3014	154

§Knight, William W., Belmont Farm, Perrysburg, Ohio. ARHT

Sweepstake's Minnie of Belmont	F	184	Jan	734	36.72	4919	202
Sweepstake's Nancy of Belmont	G	196	Jan	763	38.94	5262	238

§Kramer, C. J. & Pease, Delorn, Keystone, Ind. ARHT

*†Columbus' Elina	F	162	Jan	715	31.49	3731	167
†Della Hortense Maid	F	122	Jan	1009	39.87	4292	172
†Gay Boy's Queen Rose	G	115	Jan	1034	42.92	3978	171
†Kramer Farms Carol	G	181	Jan	986	49.81	6057	283
†Kramer Farms Dolly	G	176	Jan	854	41.44	5112	229
*†Kramer Farms Sunny Ann	E	305	Jan	391	19.16	9103	382
s. McDonald Farms Royal Dan	D. Suunyside Bonnie Lassie 2d						
*†Kramer's Daisey May	F	222	Jan	501	23.06	5807	255
*†Le Clarin Vada	B	81	Jan	1525	61.47	3935	159
Le Clarin Valanda	E	222	Jan	766	38.94	6428	321
*†Lincoln Ridge Choice	B	60	Jan	1720	73.46	3234	147
*†Mildred F. of Beebrook	D	208	Jan	763	45.93	6593	366

§Krantz, Bernard, Krantzheim Farm, Dover, Ohio. ARHT

†Krantz Heim Annabelle	E	96	Jan	730	34.72	2740	127
†Krantz Heim Belmaid	A	25	Jan	765	35.22		
s. Franchester Satyr	D. Krantz Heim Isabella						
†Krantz Heim Bluebelle	E	172	Jan	511	26.32	3812	169
s. Franchester Templar	D. Krantz Heim La Belle						
†Krantz Heim Rosebud	E	182	Jan	531	25.53	4691	198
s. Franchester Satyr	D. Krantz Heim Rosabelle						

§Krantz, G. & Sons, Krantzheim Farm, Dover, Ohio. ARHT

†Arzella Lou of Cappeldale	G	25	Jan	679	23.78		
s. Steadfast of Cappeldale	D. Judith Lou of Cappel Dale						
†Krantz Heim Fanny	E	88	Jan	725	35.89	2482	113
†Krantz Heim Marlene	E	25	Jan	766	31.41		
s. Franchester Templar	D. Krantz Heim Marylin						
†Krantz Heim Sensation	C	82	Jan	910	38.79	2822	113
s. Franchester Templar	D. Krantz Heim Violet						

Kuck, E. R., Brookside Farms, New Knoxville, Ohio. ARHT

Brookside's Betsy Flo Gold	G	283	Jan	596	31.96	7364	336
Brookside's Brunhilda Flo	G	283	Jan	595	28.90	7066	325
Brookside's Carlene	G	288	Jan	137	7.57	4826	255
s. Mary's Ken of Hillside	D. Hickory Grove's Noble May						
Brookside's Clarabelle	G	173	Jan	507	20.19	3413	148
Brookside's Comley	G	293	Jan	688	29.81	8399	358
Brookside's Golden Queen	G	283	Jan	335	23.38	6133	331
Brookside's Katie Flo Gold	G	359	Jan	502	27.93	8605	388
Brookside's Nelly Belle	E	212	Jan	677	35.07	5566	263
Brookside's Prairie Lucinda	G	322	Jan	599	25.79	8327	345
Brookside's Royal Collette	G	346	Jan	372	18.11	7853	341
Brookside's Sarabelle	G	295	Jan	540	26.10	7621	347
Brookside's Starlight Flo	F	282	Jan	685	34.96	8085	382
Royal's Dolly Elida	G	195	Jan	678	29.36	5144	226

Kuck, Lucille L., Brookside Farms, New Knoxville, Ohio. ARHT

Flo Gold's Bonnie Lou	G	290	Jan	850	36.24	9672	358
Spring Manor Elisabeth Ann	C	317	Jan	547	26.48	9106	404
Spring Manor Rose	B	257	Jan	677	32.11	9384	408

§Kuhn, Charles W., Tumaples Dairy Farm, Basil, Ohio. ARHT

†Tumaples Hilda	C	131	Jan	773	38.68	3791	202
¶Tumaples Rose Dinah	D	215	Jan	609	33.20	6070	305
†Tumaples Rose Janice	G	292	Jan	337	24.83	4598	283

Lakemont Dairy, Incorporated, Winter Park, Fla. ARHT

Elm Grove Ambassador's Pearl	F	190	Jan	503	32.90	3914	233
Elm Grove Jones' Mirth	G	229	Jan	339	16.95	4465	233
Gay Elberta of Conasauga	A	130	Jan	636	30.55	3307	157
Indian River Anthony's Eunice	4B	129	Jan	687	33.47	3862	183
Lakemont Anthony's Betty	E	301	Jan	553	31.20	8068	436
Lakemont Anthony's Flora	G	286	Jan	557	33.10	6327	348
Lakemont Anthony's Maid	F	173	Jan	878	42.52	5551	265
Lakemont Anthony's Nann	G	261	Jan	680	37.25	6226	330
Lakemont Anthony's Tulip	G	365	Jan	47	2.76	9245	474
s. Riegeldale Mck. Anthony	D. Lakemont Uhlan's Rima						
Lakemont Maxim's Donna	F	148	Jan	769	43.60	4144	215
Lakemont Maxim's Mary	G	281	Jan	588	32.14	6429	318
Lakemont Maxim's Star	G	78	Jan	753	43.95	2084	101
Lakemont Maxim's Sunny	G	94	Jan	774	38.34	2396	119
Pocahontas of Chattoga	E	124	Jan	527	27.14	3021	155
Riegeldale King's Cosmos	4A	51	Jan	784	35.32	1234	56

Lane, W. H. & Richard, Lane's Guernsey Farm, Camden, Ind.

Eagle Valley's Lord's Cora	G	153	Jan	975	45.36	5072	234
Golden Arrow Mamie Lou	G	248	Jan	703	36.35	6581	307
Johnanna Gypsy Marjorie	A	365	Dec	441	28.02	11593	585
s. Defiance's Lad of Marlmead	D. Rose's Gypsy Queen						
King's Roe Princess	G	77	Jan	996	47.25	2475	110
*Lockshore Valiant's Maiden	A	222	Jan	813	44.02	7900	374
*Nefflin's Kathryn's Pride	A	36	Jan	1225	54.78	1388	62
s. Kathryn's Africander of White Farms	D. Nefflin's Pride of Steadfast						
Thor's Iris	G	115	Jan	770	42.23	3205	162

Law, Clinton J., Lawguern Farm, Mankato, Minn.

†Lawguern May Deal	F	92	Jan	1047	40.63	2944	122
Lawguern May Diamond	G	316	Jan	570	32.92	8668	438
†Lawguern May Dream	F	104	Jan	843	39.80	3046	133
Lawguern May Ideal	4g	305	Nov	48	2.61	7281	372
s. Green Meads Merry Sheik	D. Le Hillier Monodeal						
Lawguern Monodamsel	A	299	Jan	398	18.38	8518	378
Lawguern Reldian	A	317	Jan	589	29.90	10118	464
†Lawguern Relodamille	F	35	Jan	1005	46.77	1104	51
s. Birchfield Reliable	D. Lawguern Monodamsel						
Lawguern Relodeal	A	230	Jan	444	17.11	9243	368
Lawguern Relodil	D	211	Dec	246	13.41	3525	186
Lawguern Valdream	F	159	Jan	771	36.25	4345	205
†Lawguern Valdrean	E	149	Jan	1002	39.41	4965	193
†Lawguern Valodeal	G	35	Jan	1061	40.44	1156	44
s. Lawguern Steadfast	D. Le Hillier Monodeal						
Le Hillier Monodelight	A	256	Jan	469	18.33	7781	328

§Lee, Robert C., Lee Farms, Far Hills, N. J. ARHT

*†Admiral Geronimo's Baybery-Lee	E	132	Jan	711	36.51	3690	187
*†Clarheart's Promise	C	125	Jan	1016	51.12	4406	220
*¶Hilltop Butterfat Merle	A	273	Jan	699	27.98	9785	426
*¶Hilltop Butterfat Rowena	B	252	Jan	799	41.90	10693	523
*†Mulhocaway Butterfat Jade	A	237	Jan	857	37.64	9583	437
*¶Thespian's Viola	D	253	Jan	908	46.23	9337	474
†Two Brooks C. Fair	G	13	Jan	523	29.07		
s. Clara's Heartsease Butterfat	D. Two Brooks Fantasy						

§Leedom, Walter D., Modeel Farm, Newtown, Pa. ARHT

*†C. F.'s Justa Lady	A	305	Jan	231	14.65	10095	546
s. Hill Girt Merry Nobleman	D. Frances Hyacinth						
*†Clear View Farm Lady Butter-cup	A	115	Jan	1149	53.34	4523	213
†Goldie's Jane of Abborell	G	260	Jan	679	34.91	6718	320
†Modeel Herita's Daisy	E	305	Jan	156	7.61	8843	392
s. Regal Heritage	D. Feldheim Debbie						
†Modeel Herita's Linda	E	305	Jan	539	30.30	9688	465
s. Regal Heritage	D. Feldheim Lolita						
*†Modeel's Princess Octavia 2d	A	85	Jan	1235	63.39	3573	188
†Modeel S. Rose	G	85	Jan	1201	58.41	3174	141
*†Modeel's Wild Rose	A	102	Jan	1054	49.98	3852	182
†Rosy Butterfat Petunia	A	305	Jan	183	11.41	9884	509
s. Dunwalke Rosy Butterfat	D. Medicine Man's Petunia Prodigy						

§Leffler, Henry, Hoosierland Manor Farm, Marion, Ind. ARHT

*Fountaine Periwinkle	B	266	Jan	758	39.57	10189	454
*Fountaine Pharianna	A	156	Jan	818	45.75	5580	311
*Kenfleur's Oneida Q.	A	229	Jan	699	39.15	7101	324
Princess Yuteve	F	157	Jan	778	38.91	4973	240
*Ruebury Mary Gold	A	157	Jan	1043	50.08	6564	285

Lesser, George A., Lesser's Dairy Farm, White Haven, Pa. ARHT

*Lassie of Edgewood 2d	A	81	Jan	1309	48.20	3364	126
S. Holly's Prince Select	D. Lassie of Edgewood						
Lesser's Bernardine	G	85	Jan	790	33.74	2229	96
S. Coldspring's Hardwick's Knight	D. Lassie's Leader's Bernardine						
Lesser's Trixie Lady May	F	28	Jan	801	33.08		
S. Coldspring's Hardwick's Knight	D. Farm School Trixie Clio						

Lewark, Verne A., Ver-Lo-Lew Farm No. 1, Anderson, Ind. ARHT

†Yellow Creek Alert's Prize	G	148	Jan	566	25.47	3305	143

§Lewark, Verne A., Ver-Lo-Lew Farm No. 2, Anderson, Ind. ARHT

Bolendale Muncie's Ocenia	G	73	Jan	1081	53.52	2597	121
*Lone Elm Kanova	A	20	Jan	849	45.10		
S. Dictator Joe	D. Kanova of Birch Herd						
*†Maple Lawn Lucile's Caroline	A	153	Jan	620	30.14	4174	182
Nickel Plate Hope	G	62	Jan	980	43.61	1968	95
*†Ranger's Ruby of Lea Land Farm	A	165	Jan	752	39.12	5894	311
Starr Farm Helen A.	D	56	Jan	921	42.49	1743	81
*†Yellow Creek King's Beauty	C	215	Jan	657	34.70	6662	322

§Lewark, Verne A. & Wright, L. M., Ver-Lo-Lew Farm, No. 1, Anderson, Ind. ARHT

†Ver-Lo-Lew Beauty's Spot	G	80	Jan	635	27.63	2009	86
†Ver-Lo-Lew Bonita	G	158	Jan	613	28.52	3484	151
†Ver-Lo-Lew June	G	180	Jan	657	34.80	4753	224
*†Ver-Lo-Lew Vickey	C	210	Jan	823	37.13	7316	309
†Ver-Lo-Lew Wynemah	G	53	Jan	745	36.33	1264	57

Liberman, Sidney, Valley Brook Farm, Collegeville, Pa.

Bournedale Patsy-Ace	D	159	Dec	728	36.63	4486	215
Caumsett Ocean Elite	G	83	Dec	1113	47.77	2997	145
Gay Folly's Be Lively	E	110	Dec	853	36.10	2922	131
Hop Brook Helen May	G	54	Dec	1363	53.03	2279	94
*Longwood Orbie	C	333	Dec	568	28.94	12872	630

Lindsay, Earl T., Clearfield Farm, Massillon, Ohio. ARHT

*Clearfield Bessienia	C	322	Jan	787	36.93	10990	481
*Clearfield Carrie	A	123	Oct	1245	52.82	5851	224
S. Franchester Regular	D. Pearl's Glorianna						
Clearfield Fern's Queen	D	332	Jan	790	44.87	11747	580
*Clearfield Mayflower	B	365	Jan	646	34.63	12017	554
S. Langwater Flash	D. Clearfield Nancy						
Clearfield Starlight	E	328	Jan	722	30.84	10349	436

Locke, R. F., Lockshore Farm, Cressey, Mich. ARHT

*Chancellor's Admiration	D	295	Jan	754	46.04	9296	482
†Chancellor's Marlene	G	305	Jan	87	5.16	8484	462
S. Lockshore Chancellor	D. Kenfleur's Princess Marlene						
†Lockshore C. Enchantress	E	262	Jan	620	37.46	7108	372
†Lockshore Chamberlain's Pan	G	297	Jan	492	28.54	6586	323
*Lockshore Chancellor's Clematis	A	295	Jan	861	32.24	14361	570
†Lockshore C. Jessie	F	139	Jan	670	34.69	3288	150
†Lockshore Croixland's Eunice	G	80	Jan	731	28.76	1968	75
¶Lockshore Croixland's Queen	F	245	Jan	452	27.04	5162	253
†Lockshore Crystal Diamond	G	139	Jan	720	33.84	3425	152
*†Lockshore Diamond	C	289	Jan	818	41.31	10408	505
Lockshore Melodist	G	365	Jan	56	2.38	7947	344
S. Langwater Chamberlain	D. Lockshore Melody Maid						
*Lockshore Noble's Apollodorus	A	68	Jan	1820	81.39	4051	174
*Lockshore Noble's Clematis	D	153	Jan	1689	85.17	8756	397
Lockshore Prince's Chatter	F	151	Jan	498	23.88	2943	121
S. Lockshore Crystal Prince	D. Lockshore Chatter						
*Lockshore Prince's Diamond	A	132	Jan	1737	90.18	7900	389
†Lockshore Prince's Esmeralda	G	258	Jan	721	42.57	7452	408
*†Lockshore Prince's Patricia	D	228	Jan	905	43.73	7998	355
†Lockshore Rhoda	F	238	Jan	585	31.24	4695	224
*Loma Supreme's Tamie	A	79	Jan	1798	93.17	4578	261
S. Loma Supreme	D. Loma Phantom						
*†Maple Crest Peerless Benita	A	214	Jan	970	49.39	9340	405

§Locke, Robert P., Mrs., Lockshore Farm, Cressey, Mich. ARHT

*¶Lockshore Dena	D	305	Jan	153	8.01	8493	437
S. Lockshore Crystal Prince	D. Lockshore Alberta						

§Lohnes, James T., Jr., Red Fox Farm, Valley Falls, N. Y. ARHT

†Red Fox Criterion's Fay	E	83	Jan	641	33.43	1761	91
†Red Fox Orator's Charity	G	178	Jan	538	29.26	3276	165
†Red Fox Orator's Cleo	G	180	Jan	560	30.82	3760	190
†Red Fox Orator's Daphne	F	21	Jan	573	26.11		
S. Coronation Orator	D. Douglaston Lady Drogheda						
†Red Fox Orator's Glamor	F	305	Jan	153	8.30	6876	327
S. Coronation Orator	D. Glenburnie Gladsome						
†Red Fox Orator's Marta	G	305	Jan	444	23.11	6310	289
S. Coronation Orator	D. Rosse's Margery of Red Fox Farm						
Red Fox Princess Grace	G	175	Jan	506	29.50	3336	171

Loree, R. F., Afton Farm, Florham Park, N. J. ARHT

*Afton's Dahlia	4D	127	Jan	1282	59.38	6355	291
¶Afton's Delna Rose	F	305	Oct	235	12.54	8380	441
S. Afton's Don	D. Afton's Rose Select						
¶Afton's Donna Dorelia	F	305	Jan	225	12.62	10115	488
S. Afton's Don	D. Afton's Starlight Select						
†Afton's Donna Helena	G	305	Oct	567	26.26	12223	512
S. Coldspring's Hardwick's Valor	D. Afton's Donna Camila						
¶Afton's Dona Raquel	F	210	Nov	661	34.57	5391	272
Afton's Don's Opal	4F	89	Jan	1386	55.17	4266	186
†Afton's Golden Gardenia	F	245	Jan	714	39.72	6211	294
¶Afton's Golden Persica	D	235	Jan	424	21.29	6152	319
Afton's Golden Rebecca	4D	92	Jan	1093	52.06	3434	170
¶Afton's Hyacinth	F	305	Nov	18	.86	11031	473
S. Coldspring's Hardwick's Valor	D. Afton's Vangeline						
¶Afton's Queen Elizabeth	G	283	Jan	603	31.88	7244	338
Afton's Ritzie Rose	4E	164	Jan	1407	60.23	7678	352
†Afton's Romulus Joanna Select	G	182	Nov	703	34.42	5583	266
†Afton's Rosebriar	F	229	Jan	664	31.15	6148	267
Afton's R. Patty	4F	92	Jan	1270	53.86	3864	172
Afton's Valor's Iris	4G	159	Jan	769	36.78	4720	229
†Afton's Valor's Mignot	F	85	Jan	1038	42.35	2942	119
Afton's Valor's Millie	4G	159	Jan	678	36.12	4298	217

Low, G. W., Millcreek Farm, Marysville, Ohio. ARHT

*Fairview's Alma	A	330	Jan	755	39.38	12228	571
†Lookwell L. Butterfly	G	88	Jan	941	42.35	2841	139
S. Langwater Lookwell	D. Buttercup of Floral Drive						
†Lookwell L. Shirley	G	51	Jan	875	33.28	1412	53
S. Langwater Lookwell	D. Lookwell U. Sue						
*Louise of Tall Pine	A	54	Jan	1718	81.09	2940	138
S. Maradea Traveller	D. Rose of Tall Pine						
†Millcreek's Fern	G	75	Jan	1114	46.23	2726	120
†Millcreek's Frances	G	68	Jan	903	37.87	2025	87
†Millcreek's Lilian	C	182	Jan	743	36.81	5811	264
Millcreek's Lucile	C	165	Jan	719	35.27	4444	217
†Millcreek's Rebecca	E	170	Jan	766	38.40	4817	234
†Millcreek's Rosalie	B	64	Jan	1244	55.89	2719	131
S. Welcome-In-Royal	D. Millcreek's Blanche						
†Millcreek's Rosemary	F	98	Jan	865	34.20	2926	125
*Millcreek's Ruth	A	316	Jan	935	51.08	13487	641
*Millcreek's Sequel Sue	A	327	Jan	701	42.52	10892	568
†Millcreek's Susanna	D	88	Jan	871	37.03	2851	131
*Triumph's Violet	4A	212	Jan	906	41.65	8204	334

Lukken, Eleanor, Hart's Guernsey Farm, Elbridge, Ill.

Janet of Elbridge	4E	257	Jan	866	44.73	9379	436
Johanna of Elbridge	4A	70	Jan	1777	82.83	3754	189
S. Amos' Eva's Buddie	D. Joan of Elbridge						

§Lybarger, James, Lybargers' Farm, Geneva, Ind. ARHT

†Chief's Rose's Lady	G	170	Jan	609	29.28	4207	188
†Golden Acres Superior Lady	G	262	Jan	368	21.26	5200	258
†Jerry's Star Glow	E	186	Jan	439	23.22	3102	149
†Mary of Lybarger's Farm	G	305	Jan	384	23.28	5531	284
S. Georgehome King George	D. Big Boy's Lady L.						
†Rose Marie's Flossie	G	228	Jan	403	25.95	3705	227

§Malley, J. F., Indigo Hill Farm, Somersworth, N. H. ARHT

*¶Foremost Rhea	B	284	Dec	346	20.58	5861	284
S. Foremost Crown Prince	D. Foremost Orthwina						
*†Foremost Rillipa	C	305	Dec	70	3.84	8626	372
S. Foremost Crown Prince	D. Foremost Phillipa						
*¶Foremost Rilma	B	305	Jan	60	3.37	6595	322
S. Foremost Majestic	D. Foremost Natzie						
*†Haven Indigo Duchess	A	214	Nov	410	25.15	4195	243
*†Indigo Hill Lassie	E	305	Jan	49	2.50	9928	445
S. Florham Countryman	D. Heroic's Miss Belle of Craiglan						
*†Ultra's Lu of Haven Hill	A	305	Dec	360	22.90	8884	485
S. Rockingham Ultra Noble	D. Advancer's Lu of Haven Hill						

§Mangas, Claude L., Sunnydale Farm, Union City, Ind. ARHT

†Sunnydale Kala	G	156	Jan	612	29.04	3398	156
†Sunnydale Kanetta	G	144	Jan	668	30.13	3472	167
†Sunnydale Karo Dream	G	87	Jan	895	44.05	2558	124
†Sunnydale Kathleen	G	305	Jan	31	1.40	7379	304
S. Franchester Novel King	D. Sunnydale's Florence						
†Sunnydale Kazan	G	252	Jan	544	29.73	5406	269

§Mangas, Joyce Marie, Stanruth Farm, Union City, Ind. ARHT

†Stanruth Kay	G	63	Jan	801	36.85	1577	74

§Mangas, Stanley, Stanruth Farm, Union City, Ind. ARHT

*Stanruth Cora Jewell	A	252	Jan	926	45.85	10988	472
†Stanruth Kate	G	131	Jan	535	21.44	2693	110
†Stanruth Nan Kathe	G	305	Jan	134	7.26	7559	356
S. Franchester Novel King	D. Stanruth Sally						

§Maple, Claude, Maple Place Farm, Marion, Ind. ARHT

†F.'s Gay Flossie	D	98	Jan	895	38.68	3031	147
*†Junior's Mary of Violet	A	295	Jan	479	23.48	8350	380
*Longquest Estelle	A	365	Dec	400	21.41	13281	664
S. Francois Cozy Foremost	D. Dee Estelle 2d						
†Maple Place Cozy Cuba	G	275	Jan	501	25.65	6983	341
†Maple Place Warrior's Heroine	G	43	Jan	1064	52.14	1293	63
S. Meadow Lodge King's Warrior	D. Nancy of Starlight						
Max's Bonnie Martha	A	362	Jan	608	30.42	11809	576
*†Paula Val Maple Place	A	92	Jan	1398	65.05	4190	218
*†Tine Vale of Maple Place	E	184	Jan	971	44.70	6824	330

Martin, Bert W., Lakeholm Farms, Mount Vernon, Ohio.

Audacity Olna Princess	G	90	Jan	886	40.15	2601	119
Brian Boru King's Blossom	E	184	Jan	854	40.94	6040	301
Brian Boru King's Maytime	E	235	Jan	1024	45.77	8745	406
Brian Boru Prince's Ruby	D	276	Jan	596	33.07	7729	392
La Mar Procida	F	237	Jan	843	48.34	7122	380
Redoubtable Sunnyview Helena	F	60	Jan	884	39.52	1660	77
Shellmar Bird Redoubtable	C	362	Jan	354	18.88	12265	582
Shellmar Dolly Audacity	D	102	Jan	1082	55.23	3798	184
Shellmar Dona Olna Prince	B	287	Jan	399	22.90	6024	336
Shellmar Janet Redoubtable	D	249	Jan	698	35.32	8098	382
Shellmar Lilly Redoubtable	B	200	Jan	1163	57.49	8962	426
Shellmar May Tomac Redoubtable	C	258	Jan	855	43.38	9041	448
Sunnyview Helena	A	352	Jan	1049	53.01	18083	831

Martin, John R., Lynbeth Farm, Chattanooga, Tenn. ARHT

Augalyn's Mayie Girl	A	207	Jan	584	28.70	5282	229
Benjamin's Star	D	165	Jan	637	32.07	3835	177
*Farragut's Maxim's Lass	A	205	Jan	232	11.79	7414	375
Hellen of Honor	A	258	Jan	771	38.17	8408	381
Hellen's Jessie May	E	362	Jan	189	10.51	9911	511
Hertha of Garden Creek	F	45	Jan	901	32.01	1282	47
S. Haywood Blitzen	D. Haywood Hope						
Illustrious Lassie	F	78	Jan	769	39.94	2028	101
S. Riegeldale Illustrious Buster	D. Ester's Lady Ruth						
Knightongale Queen Jonquil	G	71	Jan	1021	43.12	2132	92
S. Quail Roost King Bell Buoy	D. Knightongale Maxim's Jonquil						
Leap Year's Dolly May	4a	288	Jan	273	11.76	9507	396
Lynbeth Lucky Marie	F	78	Jan	803	39.52	1997	90
S. Hamilton County Lucky Boy	D. Hamilton County Viking Mary						
Pecan Hill's Vannora	F	83	Jan	675	37.60	1772	98
S. Quail Roost King Bell Buoy	D. Knightongale Foremost Chris						
Riegeldale Viscount's Anna	F	45	Jan	840	34.73	1181	48
S. Bournedale Viscount	D. Riegeldale Major's Anna						
Riegeldale Viscount's Marjory	F	144	Jan	639	32.37	3158	150
Sonnylaine Maxim Jessie	G	277	Jan	605	36.15	6574	330
Spring Hill's Etta	F	56	Jan	917	43.41	1612	77
S. Marigold's Cavalier	D. Riegeldale Kitty's Molly						
Valmost's Jana	G	365	Jan	113	10.08	8062	409
S. Klondike Valmost	D. Demonstrator's Marie Jane						

Martin, Ross, Starr Farms, Elkhart, Ind. ARHT

Bonnie of Sylvan Glade	G	65	Jan	968	50.35	2109	105
S. Homestead of Mt. Pleasant	D. Lulubelle of Sylvan Glade						

Gardian's Goldie
s. Langwater Gardian 4C 305 Jan 223 13.97 9213 448
D. Clay Hill Merry Ann
*Glenna of Sylvan Glade C 264 Jan 389 21.22 6944 347
*Loma Supreme's Adell A 349 Jan 603 35.43 14057 634
*Loma Supreme's Barbie D 304 Jan 853 44.13 13529 568
*Loma Supreme's Flora A 285 Jan 707 31.61 10663 436
*†Loma Supreme's Florence D 255 Jan 458 23.80 6771 321
*†Missaukee Bonnie Jessica A 305 Dec 152 9.35 7845 392
s. Ox Bow Eunice's King
D. Missaukee Princess Bonnie Jane
*Missaukee Lady Beauty A 282 Jan 856 57.96 11539 659
*Missaukee Lively Lassie A 54 Jan 1826 105.04 3031 171
*Missaukee Queen Elizabeth A 79 Jan 1656 78.37 4228 225
*Missaukee Red Carrie B 239 Jan 492 34.84 7494 437
†Starr Farm Bertha E 262 Jan 344 24.13 5335 301
†Starr Farm Flower G 87 Jan 640 39.60 1921 110
*†Starr Farm Gayle E 180 Jan 659 33.41 5376 269
†Starr Farm Goldenlocks G 249 Jan 651 38.52 6451 335
†Starr Farm Joyce G 62 Jan 583 26.90 1214 56
Starr Farm Mildred G 255 Jan 825 46.46 8405 398
Starr Farm Miss Rae G 91 Jan 1134 55.58 3525 172
*†Starr Farm Netta E 244 Jan 257 15.47 5157 266
†Starr Farm Nina Girl G 172 Jan 737 39.72 4704 244
†Starr Farm Oak Leaf G 92 Jan 767 37.83 2320 124
†Starr Farm Prudence G 184 Jan 591 32.69 4442 237
†Starr Farm Really G 69 Jan 709 36.33 1638 85
Starr Farm Rebecca G 102 Jan 566 29.14 2230 113
†Starr Farm Red Rose G 267 Jan 330 20.77 6063 292
†Starr Farm Sandria E 279 Jan 688 35.74 9346 453
†Starr Farm Victoria D 135 Jan 598 30.75 3577 186

Marzolf, William H., Glenmary Farm, Hudson, Wis. ARHT
†Clover Glen May Belle G 123 Jan 547 32.83 3037 171
†Glover Glen Promise D 114 Jan 1022 52.36 4659 223
Clover's Ada of Willgert Valley A 353 Jan 357 20.01 9978 487
Glenmary's Barbara G 266 Jan 559 29.37 7490 348
*Nellie Cowan of Clover Glen A 337 Jan 189 10.87 8615 421

§Maxant Brothers, Kenosha, Wis. ARHT
†Clara's Bell of Oakhurst G 78 Jan 686 39.61 1791 89
†Nancy's Olga of Oakhurst G 19 Jan 570 25.71
s. Rex of Hedgeview
D. Dolly's Nancy of Oakhurst

§May, J. A., Burkeville Stock Farm, Burkeville, Va.
Burkeville Stock Farm Edna A 184 Jan 890 46.22 6038 292
†Burkeville Stock Farm Goldie A 129 Jan 1040 56.71 4873 258
†Burkeville Stock Farm Molly A 174 Jan 865 46.23 5497 263
†Burkeville Stock Farm Necia C 95 Jan 1114 56.72 3499 164
†Burkeville Stock Farm Neetsy D 211 Dec 886 50.95 6922 336
†Burkeville Stock Farm Nettie D 242 Jan 908 54.53 8016 405
Burkeville Stock Farm Nina C 196 Jan 877 63.20 6273 340

McAfee, Ernest & Lindstrand, Harry, McAfee Farms, Bluffton, Ind. ARHT
*†Hilda of McAfee Farms A 305 Jan 30 1.72 11774 486
s. Pink Monarch of McAfee Farms
D. Lavelle of Crooked Branch Farm
†Norol's Foremost Actress G 262 Jan 564 28.58 6024 269
*†Paulette of McAfee Farms E 277 Jan 719 40.59 11521 505

McCall, C. S., Appin Farm, Bennettsville, S. C.
Appin's Mary Ann A 333 Jan 616 33.12 12062 580
Appin's Neo D 365 Dec 36 2.25 10634 569
s. Appin's Holden
D. Upland's Joyce
Appin's Ona D 340 Jan 505 26.44 10317 506
Appin's Quality G 282 Jan 708 35.72 8268 421

§McCall, T. C., Riverside Farms, Gibson City, Ill. ARHT
Peggy of Quadruple Oaks A 314 Jan 253 15.52 8759 474

§McCall, T. C., Mr. & Mrs., Riverside Farms, Gibson City, Ill. ARHT
*Alice of Waldrum Lane A 183 Jan 428 17.73 5975 212
*Argyll's Jennie Marie C 337 Dec 160 7.78 7603 334
s. Thornwood Argyll
D. Jennie Marie of Merodine
*Cape Gay Sally E 147 Jan 541 25.37 4748 223
*Eagle Valley's Ruthie A 223 Jan 360 22.15 6111 298
Elmdale Princess Pat A 229 Jan 490 22.08 7537 333
*Fairlawn Carpathia A 301 Jan 95 4.34 5438 255
Fox's Verlinda of Waukesha A 134 Jan 547 26.50 3871 173
*Goldfinder's Mabel A 247 Jan 354 18.09 6290 295
*Gold Spot's Bonnie A 167 Jan 74 3.81 3015 135
*Iva of High View C 173 Jan 472 20.24 4271 196
*Margendell Pharaoh Diamond D 365 Jan 483 22.94 10634 473
s. Nashoba Septimus Majesty
D. Margendell Pharaoh's Precious
*Maxine of Rosewood C 195 Jan 485 23.97 5437 246
McDonald Farms Halona G 365 Dec 94 5.28 6400 295
s. McDonald Farms Countryman
D. McDonald Farms Dimples
*Raemelton Triumph Desire B 163 Jan 452 24.68 4308 205
Riverside's Reveller's Betty G 104 Jan 406 20.10 2502 107
Riverside's Victoria G 153 Jan 167 9.95 2201 97

§McCauley, Doris A., Green Bottom Farms, Hagerstown, Md. ARHT
*†Fox-deceived Charity 2d A 296 Dec 524 25.44 8469 370
*†Fox-deceived Vagabond's Rita C 214 Dec 569 29.62 5330 254

§McCauley, Jane, Green Bottom Farms, Hagerstown, Md. ARHT
*†Arlington Bond Lilly D 41 Dec 1030 40.19 1325 55
s. Madge's Vagabond
D. Lily of Farmer's Blessing
†Hope's Retreat Charmer G 47 Dec 760 31.16 1138 47
s. Mobjack Dixie Honesty
D. Fox-deceived Charm
†Vagabond's Norean Ginger F 122 Dec 666 35.65 2898 145
s. Arlington Charm's Vagabond
D. Conclave's Norean of Viewsite

§McCauley, Nancy, Green Bottom Farms, Hagerstown, Md. ARHT
†Gold Bond's Sadie G 170 Dec 568 29.84 3793 181

§McCauley, Ralph A., Green Bottom Farms, Hagerstown, Md. ARHT
*†Conclave's Norean of Viewsite C 301 Dec 442 25.86 6693 339
*†Fox-deceived Vagabond's Maria E 288 Dec 590 33.66 7512 362
†Maple Lane Dolly Cherub G 170 Dec 449 22.26 3148 141
*†Milane Elenora D 92 Dec 1028 43.21 3223 137
s. Dicta Monarch
D. Florham Elenora

McCormick, Chauncey, Mrs., St. James Farm, Naperville, Ill. ARHT
St. James Duke's Azalea 4G 305 Jan 366 17.17 9401 408
s. St. James Philosopher's Duke
D. St. James Champion's Flora
St. James Duke's Maryland F 365 Jan 486 25.72 12689 571
s. St. James Philosopher's Duke
D. St. James Champion's Maryland
St. James Nathan's Bird F 48 Jan 1349 46.68 1947 74
*¶St. James Philosopher's Marquise A 195 Jan 777 40.95 5297 284
*St. James Prince's Barbara A 141 Jan 1090 56.50 6850 333
*St. James Prince's Jeanette A 215 Jan 964 49.67 9359 423

McCrary, J. P., Rosewood Dairy Farm, Asheville, N. C.
Gay Lady of Rosewood Farm C 235 Jan 663 38.55 7181 381
Lassie's Hopeful of Eliada A 238 Jan 958 49.86 8819 430
Lela of Rosewood Farm B 174 Jan 1061 62.42 6750 390
Sunset of Rosewood Farm B 134 Jan 1121 55.39 5540 268

§McCulloch, G. A. & Hobson, R. J., Fairview, Amity, Oregon. ARHT
†Daffodil's Sally Lou A 49 Jan 1550 68.24 2405 105
s. Royal Star of Buell
D. Daffodil's Lady
†Esther's Royal Dewdrop A 62 Jan 1480 73.28 3017 149
s. Colleen's Winner Gale
D. Thora's Esther
†Few Acres' Lila A 57 Jan 1356 71.22 2346 123
s. Deer Creek Royal
D. Aloha's Adaline of Few Acres
†Lila's Lady of Fair View C 62 Jan 1168 55.51 2450 116
s. Repeater Don of Oak Park
D. Few Acres' Lila
†Rosalie's Lady of Fair View D 62 Jan 1144 56.08 2422 118
s. Repeater Don of Oak Park
D. Clearbrook Princess Rosalie

§McKay, A. S., Far Away Farms, Hendersonville, N. C. ARHT
†Gayvista's Violet A 87 Jan 1103 45.04 3519 164
s. Klondike Gayvista
D. Daisy of Connemara Farms

§McKay, L. H., Far Away Farms, Hendersonville, N. C. ARHT
†Bess' Girl of Connemara Farms A 257 Jan 678 36.39 9492 428

McKee, Daisy, Great Oak Farm, Ladoga, Ind. ARHT
*Kenfleur's Merrymaker Princess B 31 Jan 1184 64.19
s. Pine Manor King Kenfleur
D. Ridglydale's Merrymaker Alert
Lad's Princess Mary Jane G 257 Jan 711 35.94 8829 391
Searchlight Maude's Jewel F 206 Jan 833 43.99 6598 320

McKee, Roy, Great Oak Farm, Ladoga, Ind. ARHT
Ardis of R. H. Duff Farm A 30 Nov 1162 54.38
s. Comrade of Maple Lawn
D. Jane's Ardis of Maple Lawn 2d
Jerry Searchlight Daisy Maude D 184 Jan 729 41.86 5355 283
Pretty Twinkle of Starline E 276 Jan 850 42.02 10847 493

§McKenna, George A., Rancho Santa Ynez, Santa Ynez, Calif. ARHT
†Apple Tree Diana A 169 Jan 747 38.04 4962 212
¶Ellwood Edward's Lily A 241 Jan 591 36.28 7056 357
†Happyholme P. R. Millie G 212 Jan 510 27.24 4456 211
†Happyholme R'Ambler's Rosie G 300 Dec 106 6.03 7417 374
s. Happyholme Roseland's Ambler
D. Happyholme D. R. Rosie
*†Pine Manor King's Gloriana E 169 Jan 595 32.31 4400 198
*†Rancho Nicasio Commend Daphne D 287 Jan 648 38.26 9030 425
*†Rancho Nicasio Commend Gretta B 43 Jan 1274 58.90 1725 79
s. Foremost Commendation
D. Rancho Nicasio Roamer's Gertie
†Rancho Nicasio Commend Laurie F 110 Jan 1001 44.98 3856 179
†Rancho Nicasio Commend Renown E 122 Jan 730 34.41 3188 147
*†Rancho Nicasio David's Lotus E 304 Nov 273 16.80 7062 327
s. Rancho Nicasio Roamer's David
D. Rancho Nicasio Roamer's Flower
¶Rancho Nicasio Karl's Donadean G 298 Jan 478 25.25 6687 335
†Rancho Nicasio Karl's Flora F 162 Jan 713 33.75 4513 203
†Rancho Nicasio Karl's Maida G 171 Jan 725 33.66 4992 228
†Rancho Nicasio Karl's Polly E 303 Nov 249 17.58 7638 404
s. Rancho Nicasio La Sue's Karl
D. Polly Dunham
†Rancho Nicasio Pontiac Berl G 147 Jan 600 24.00 3283 142
†Rancho Nicasio Princess F 190 Jan 817 37.36 5607 251
*†Rancho Nicasio Roamer's Doonie A 169 Jan 532 24.92 4238 180
†Rancho Nicasio Roamer's Olita B 304 Nov 152 9.78 7833 405
s. Valor's Roamer
D. Rancho Nicasio Orla
Rancho Nicasio Valor's Betty F 332 Jan 715 37.50 9972 484
†Santa Ynez Valor's Anita G 136 Jan 594 29.73 2901 145
†Sleepy Holly Dainty A 304 Nov 190 7.88 11441 488
s. Superb's Foremost
D. Roamer's Dainty
†Sonoma Alatona F 61 Jan 816 38.63 1621 74
s. Chicona Sonoma
D. Sonoma Alation
*†Sonoma Clarogold C 144 Jan 743 38.50 4512 241
†Sonoma Clarogoldless G 46 Jan 841 32.74 1173 45
s. Coronation Fearless
D. Sonoma Clarogold
¶Sonoma Claronagic G 305 Dec 260 15.99 5973 279
s. Sonoma Magician
D. Sonoma Clarona
†Sonoma Cynatagic G 62 Jan 704 28.16 1324 56
s. Sonoma Magician
D. Sonoma Cynation
*†Sonoma Esperation C 185 Jan 814 48.71 6280 320
*†Sonoma Floragold B 99 Jan 1009 53.80 3455 172
*†Sonoma Goldrona A 66 Jan 1019 55.04 2301 120
†Sonoma Goldrop G 192 Jan 279 16.01 1731 96
*¶Sonoma Marchiona D 303 Nov 348 19.88 7374 377
s. Chicona Sonoma
D. Sonoma Marchioness
†Sonoma Marchoma F 252 Jan 478 29.36 4863 262
†Sonoma Quaintagic G 112 Jan 789 32.90 3290 140
†Sonoma Quaintlesonaden F 65 Jan 722 34.54 1485 79
¶Sonoma Qualona G 197 Jan 662 35.33 4918 230
†Sonoma Thelonation G 138 Jan 834 37.29 4152 165

McNaughton, M. D., McNaughton Farms, Hendersonville, N. C. ARHT
*Caroline of McNaughton Farm A 17 Jan 791 29.99
s. Quail Roost Maxim's Medford
D. Juney of McNaughton Farm
*Clear Springs' Holli-Ett B 151 Jan 1035 51.99 5896 266
Klondike Lora G 191 Jan 773 44.76 5466 288
Klondike Luella G 302 Jan 404 25.46 5674 288
*McNaughton Farm Beauty A 181 Jan 1137 71.90 7172 368
*McNaughton's Acacia B 33 Jan 1391 55.36 1462 58
s. Klondike Kernel
D. Caroline of McNaughton Farm
*McNaughton's Brilliant D 36 Jan 1413 55.99 1600 62
s. Quail Roost King Brilliant
D. Ginger of McNaughton Farm
*Midview's Belinda B 88 Jan 1479 60.06 3720 171
*Midview's Springtime A 184 Jan 1182 53.21 8188 354
*Rose of Crail Farm A 158 Jan 1290 52.91 7254 296

Meinzer, Myron, Fawnfield Farm, Freeport, Ill. ARHT
†Fawnfield Yellow Creek Stella F 89 Jan 813 41.89 2245 115
*†Marion's Clara of C. B. E 78 Jan 911 47.40 2207 107

§Merrill, W. D. & D. T., Baskerville Farm, Vienna, Va. ARHT

†Comet's Buttermaid	A	76	Jan	1000	49.50	2257	111
s. Royal's Pet Comet	D. King's Golden Buttermaid						
†Comet's Golden Daughter	A	92	Jan	1422	65.42	4025	185
s. Royal's Pet Comet	D. Golden King's Daughter						

Merryman, Josephine, "Gerar Guernseys," Sparks, Md. ARHT

Sepascot Ultra Linda	4G	305	Dec	375	23.07	7360	382
s. Sepascot Ultra Majesty	D. Sepascot La Noce Linda						

Merryman, Louis McL., "Gerar Guernseys," Sparks, Md. ARHT

Gerar Belle Foxy	4f	265	Dec	777	45.24	8919	429
Gerar Belle Mabel	4G	305	Dec	504	26.16	7713	338
s. Gerar Beau	D. Gerar Trojan's Thetis						
Gerar Conquering Clare	4g	255	Jan	721	39.88	6941	315
Sensation's Eugenia	4G	305	Dec	324	19.10	9034	430
s. Gabriel's Sensation	D. Willora Supreme's Eugenia						

Merryman, Louis McL. & Sons, "Gerar Guernseys," Sparks, Md. ARHT

Gerar Charmion	G	365	Dec	116	7.81	10569	547
s. Gerar Clare's Footprint	D. Langwater Charmion						

Meyers, Philip, Wyoming, Ohio. ARHT

Brookside's Royal Sunbeam	G	365	Jan	395	18.61	12002	478
s. Raemelton Royal Prospect	D. Brookside's Sunbeam Flo Gold						

§Miller Brothers, Pine Manor, Goshen, Ind. ARHT

Clarion Rosette's Wistaria	A	24	Jan	1043	42.79		
s. Pine Manor Rosette's Butterfat	D. Clarion Whitty						
Maxim's Joliette	E	10	Jan	354	19.80		
s. Fairlawn Maxim's Elsax	D. Dicta Jubilee's Lucretia						
Spur's Royal Pride	G	44	Jan	824	40.22	1155	54
Spur's Royal Suzette	G	7	Jan	206	10.35		
s. Foremost Gold Spur Mixter	D. Fairholme Suzette						

§Minnesota, University of, University Farm, Saint Paul, Minn. ARHT

†Minnehaha Rajah's Fairy	G	131	Jan	652	32.30	3003	138
†Minnehaha Supreme Fancy	G	240	Jan	173	9.56	3802	187
s. Boulder Bridge Supreme	D. Minnehaha Tradesman's Fay						
†Minnehaha Supreme Fay	G	305	Nov	265	17.89	6250	317
s. Boulder Bridge Supreme	D. Moccasin Fay						

Missouri Improvement Company, Sunnymede Farm, Bismarck, Mo.

Knollnook L. Bonita	C	139	Jan	945	44.15	4586	236
*Longacres Queen	A	340	Jan	852	46.01	12688	601
Meadow Lodge Madame	F	271	Jan	877	51.14	9240	465
Sunnymede Chancellor's Gerty	D	330	Jan	758	43.71	10629	535
Sunnymede Valiant's Blossom	E	228	Jan	1082	49.70	9222	395
Sunnymede Warrior Sylvia	F	239	Jan	1011	47.53	8466	362

Moffat, Robert Y., Grayce Farms, Dalton, Pa.

Aris of Kelly Hill Farm	B	363	Jan	647	33.42	12611	609
Arline's Linda Lee	C	150	Jan	985	49.65	4968	238
Homestead Lamont's Fairy	A	358	Jan	798	48.71	14166	715
Homestead Queen Rosalie	B	323	Jan	826	45.47	13144	534
Jester's Alberta of Bolton	G	318	Jan	816	49.81	10171	570
*King's Royal Fay of Bolton	E	276	Jan	969	44.22	10501	483
King's Vestal of Bolton	G	294	Jan	934	42.78	10049	438
Mable's Norma of Norwood	A	337	Jan	490	24.84	9351	454
Madam Queen of Willowdale	A	337	Jan	802	38.61	12409	540
Mollyan B. of Cherry Lot	A	324	Jan	791	43.44	12648	610
*Rex's Hattie of Bolton	C	161	Jan	1104	54.76	6320	267
Verna of Kelly Hill Farm	D	336	Jan	746	39.66	10982	541

Mohler, William E., Willona Farm, Zionsville, Ind.

Caswell's Fern	A	45	Jan	1500	61.50	2015	88
Colonel's Judy of Valdahon	A	58	Jan	1481	60.14	2658	114

§Montavon, George J., Norview Farm, West Brooklyn, Ill. ARHT

†Ada's Lanona of Norview	A	179	Jan	751	33.05	5233	215
†Blakedale Matron Duchess	D	227	Jan	650	29.12	6847	291
†Blossie of Norview	A	38	Dec	1284	63.45	1530	75
s. Allium's King	D. Blossie of Pepin County						
†Bonita of Norview	F	234	Jan	740	41.64	6391	337
†Challenger's Queen Poppy	G	62	Jan	865	40.16	1772	79
s. Jonacre Martha's Challenger	D. Plain View's Poppy						
¶Lieutenant's Flossie	D	208	Jan	729	40.07	6055	300
Mitzie Girl of Maple Lawn	A	152	Jan	805	39.87	4808	200
s. Rock Creek Forester's Champion	D. Lindy's Mitzie of Maple Lawn						
Molly of Cooley View	A	162	Jan	683	33.16	4064	176
†Molly of Norview	F	200	Jan	735	34.58	6097	294
†Supreme's Flossie of Norview	E	104	Jan	953	44.80	3405	164
†Supreme's Ona of Norview	F	241	Jan	603	31.32	6000	267
†Supreme's Yeksa of Norview	G	123	Jan	799	33.26	3413	141

§Morgan, S. V., Edgefield Farm, Richfield, N. C.

Ruayne Illustrator's Lila	A	272	Dec	914	56.80	8130	407

Morgan, Shelby, Jr., Edgefield Farm, Richfield, N. C.

Clear Springs' Princess Gay	C	208	Jan	847	51.61	5770	333
Rover's Midland Spot	A	365	Dec	208	10.93	10692	466
s. Terrace Farm's Rover	D. Spotted Ann of Cold Springs						

§Morris, Robert H., Brookford Farm, Rollinsford, N. H.

Brookford Princess Wren	G	303	Jan	30	1.64	6753	316
s. Brookford King of The Meads	D. Sally's Bell of Haven Hill						

§Mountain Experiment Station, Waynesville, N. C.

†Clear Springs' M. K. Helen	F	31	Jan	1084	51.51		
s. Clear Springs' Maxim Knight	D. Clear Springs' Fred's Girl						

§Mullenix, C. William, Cedar Crest Farm, Woodbine, Iowa. ARHT

*†Cedar Crest's Kathleen	F	148	Jan	608	31.51	3680	175

§Mullenix, D. Dale, Cedar Crest Farm, Woodbine, Iowa. ARHT

*Cedar Crest's Golden Harriett	B	152	Jan	838	42.11	4944	241
*†Cedar Crest's Kathryn	E	79	Jan	826	41.59	2212	109

§Mullenix, J. W., Cedar Crest Farm, Woodbine, Iowa. ARHT

*†Angy of Lucerne	A	152	Jan	767	44.59	4790	252
*†Cedar Crest's Dream	A	122	Jan	993	40.73	4522	190
*†Cedar Crest's Elizabeth	A	114	Jan	883	46.08	4008	214
*†Cedar Crest's Fame	A	67	Jan	842	36.65	1901	90
*†Cedar Crest's Golden Helga	A	104	Jan	1096	48.46	4193	197
s. Sunset Golden Field Marshal	D. Cedar Crest's Ardith						
†Cedar Crest's Golden Leah	G	152	Jan	498	24.87	2882	130
†Cedar Crest's Golden Lively	G	116	Jan	595	32.44	2408	118
†Cedar Crest's Golden Lora	G	134	Jan	753	34.67	3511	153
†Cedar Crest's Golden Lorene	G	116	Jan	420	23.50	1859	96
†Cedar Crest's Laura	G	213	Jan	468	27.33	3950	209
*†Cedar Crest's Slogan's Ida	C	145	Jan	791	31.90	4970	213
*†Cedar Crest's Slogan's Ila	D	139	Jan	688	32.31	4162	182
†Cedar Crest's Slogan's Iola	E	232	Jan	715	28.97	6567	255
*†Cedar Crest's Slogan's Iona	D	181	Jan	782	32.86	5917	245
*†Cedar Crest's Slogan's Irene	C	143	Jan	742	37.77	4161	210

§Murray, Edgar, South-Ray Farm, Plymouth, Ind. ARHT

†Gilead Iris	G	305	Jan	47	2.83	7290	363
s. Gilead Select	D. Ilene of McCoy Park Farm						
†South-Ray Yule's Royal Joy	G	116	Jan	853	42.22	3387	161
†Yule's Jewel	C	176	Jan	614	39.68	4502	265

Musser, Robert D., Ringgold Farms, Circleville, Ohio. ARHT

Mt. Logan Alta	D	136	Jan	1411	66.62	6722	306
†Riegeldale Emory's Choice	G	13	Dec	361	20.41		
s. Riegeldale Melba's Emory	D. Riegeldale King's Choice						
Ringgold Rose Lee	G	89	Jan	1212	54.09	3624	159
*Ringold Annabelle	4B	236	Jan	1213	64.67	11232	571
Ringold Cora	F	269	Jan	1105	53.53	10429	492
Ringold Dorine	F	259	Jan	1114	60.07	9980	484
Ringold Janette Lass	G	349	Jan	1005	52.68	13830	662
Ringold Ruby	F	152	Jan	1196	61.96	5783	277
Ringold Sara	G	200	Jan	1022	55.02	7671	378
*Steadfast's O. Hemlock	A	244	Jan	1093	61.99	11545	602

§Myers, L. C., Myersmead Farm, Lapaz, Ind. ARHT

†Myersmeads Iris	G	78	Jan	863	46.65	2197	108
†Myersmead's Lassie	F	297	Jan	609	32.24	8332	400
†Myersmead's Marvel	G	230	Jan	770	39.28	6973	331
Myersmead's Opal	F	270	Jan	737	38.59	7882	398
†Myersmead's Prudence	F	184	Jan	635	37.77	4682	259

§Myers, Ralph S. & Short, Cecil J., Golden Acres, Geneva, Ind. ARHT

Boy's Blossom's Rose	D	365	Dec	272	13.78	8766	407
s. Progress Boyd	s. Laddie's Butter-Cup's Blossom						
*†Sally D. of Giant Alder Farm	C	305	Jan	95	4.92	8224	385
s. Pilgrim's Jerry	D. Queen Mary of Giant Alder Farm						

§Nail, Louis, Hiworth Guernsey Farm, Jerseyville, Ill. ARHT

†Lulu of Appleworth	A	210	Jan	581	33.51	6200	291
†Pilgrim Quad's Molly	C	305	Jan	382	19.31	9685	427
s. Kenfleur's Pilgrim Quad	D. Golden Maudette						
†Quad's Golden Maud	D	222	Jan	755	37.76	6146	275
¶Senorita of Appleworth	A	213	Jan	703	39.12	7236	354

§Nelson, W. S., Jr., Willora Farms, Onancock, Va.

¶Willora Supreme's Starlight	C	278	Jan	472	21.93	7634	356

§Nerison, Henry, Coon Prairie Dairy Farm, Westby, Wis.

†Grenfel Blazer Trudie	G	126	Jan	682	29.01	3102	124
†Grenfel Clarion Leona	A	108	Jan	1004	43.80	4090	186
†Skrede's Alice	E	305	Jan	406	25.79	6987	351
s. Faith's Guardsman	D. Skrede's Perl						
†Skrede's Myra	D	133	Jan	788	42.57	4128	209

§Neumeister, Philip, Clinton, N. J. ARHT

†Mulhocaway Tarragon Butterfat	G	245	Jan	568	32.02	6414	317

§Newton, J. R., "Deer Lick" Farm, Cape Vincent, N. Y. ARHT

*†Deer-Lick Mable	E	163	Jan	705	38.10	4663	212
†Deer-Lick Nancy	G	150	Jan	550	33.43	3090	163
*†Deer-Lick Virginia	A	136	Jan	905	52.05	4833	247
*†Douglaston Maharani Dhar	D	22	Jan	709	39.66		
s. Douglaston His Royal Highness	D. Deer-Lick Ethel						

Niblett, W. S. & Son, Cedar Grove Farm, Edgewood, Md. ARHT

Cedar Grove's Ann	4f	264	Jan	624	33.89	8371	356
*Cedar Grove's Beauty May	4E	152	Jan	805	39.16	5575	226
Cedar Grove's Belleflower	F	150	Jan	715	35.99	4590	209
Cedar Grove's Bonnie Bess	4g	272	Jan	305	19.08	6249	293
*Cedar Grove's Fair Maiden	4D	230	Jan	458	31.43	7806	390
Cedar Grove's Patience	4F	217	Dec	565	34.45	6472	309
*Cedar Grove's Ultra Girl	4D	260	Jan	494	33.12	8512	427
*Pharaoh's Bountifull	4A	292	Nov	644	32.49	12530	515
*Red Rose Maid	A	365	Jan	45	2.38	14151	608
s. Dot's Governor	D. Rose Maid Haraf's Girl						
*Rose Maid's Red Girl	A	171	Nov	1073	50.25	8281	340
*Villageside Queenie	4C	271	Jan	316	15.78	8997	361

Niedner, William, Rosewald Farm, Hillsborough, N. H. ARHT

*Broadland Belinda	B	365	Jan	100	6.42	8794	497
s. Broadland Hannibal	D. Broadland Bella						
Gayhead's Her Jewel	4E	215	Jan	889	50.27	7484	397
Great Elm His Blossom	F	172	Jan	733	38.56	5233	254
*¶Rosewald Cora	A	283	Jan	331	16.09	10656	456
Rosewald Favorite's Rose Bud	G	314	Jan	562	29.32	8349	414
Rosewald Foxy's Babette	G	167	Jan	774	36.57	4693	215
s. Langwater Darius	D. Gerar G. Foxy						
Rosewald Lady Louise	G	337	Jan	581	33.33	9070	457
*Rosewald Naomi	E	365	Jan	114	7.81	9999	527
s. Langwater Darius	D. Thirlstane's Empress Eugenie						
Rosewald Norma's Delora	G	286	Jan	782	41.14	8902	407
Rosewald Tulip	G	365	Jan	377	21.54	10606	522
s. Langwater Darius	D. Catamount Daffodil						

North Carolina State College of Agriculture, Raleigh, N. C.

†Carolina Show Girl 3d	F	120	Jan	565	28.31	2619	132
*N. C. State Renia	B	100	Jan	1580	63.20	5054	234
N. C. State Reno	G	161	Jan	815	52.54	4698	260
†Princess Fashion	G	138	Jan	525	34.60	2656	148
*Uneda Rowan Bell 2d	E	213	Jan	794	43.15	6331	299
Uneda Rowan Bell 3d	G	263	Jan	1000	57.41	9244	455

Off, George A., Brighton Farms, Linwood, N. J.

Blossom's Bright Gypsy	G	66	Jan	1220	52.47	2548	112
Calder Farm Avalon	E	65	Jan	1096	48.11	2346	111
Count's Royal Rosie	G	66	Jan	1030	47.52	2209	100
*Great Hopes Roberta	A	265	Jan	1050	50.51	10940	505

Maywood Henrietta	G	261	Jan	1028	48.15	8867	389
Maywood Sharon	D	49	Jan	1438	61.01	2196	93
s. Maywood Superior	D. Denia of Cinchona						
Owanda's Ola of S. B.	A	227	Jan	1101	57.91	9362	484
Ring-Win Water Rose	G	49	Jan	1255	48.85	1912	74
s. Antietam Gypsy Prince	D. Antietam Water Rose 2d						
Wilgorlan's Christine	E	204	Jan	999	43.76	7545	316
Witchwood Clara	E	204	Jan	835	39.95	6815	323

Oregon Agricultural College, Astoria, Oregon.

†Tideland Hermoso	A	35	Nov	948	60.63	1075	68
s. Chicona Alaska	D. Tideland Honoria						
†Tideland Hollene	A	54	Jan	1643	65.72	2725	109
s. Tideland's Hopeful Prince	D. Tideland Hallie						
†Tideland Priscilla	A	69	Jan	1280	58.88	2779	138
s. Chicona Alaska	D. Tideland Portia						

§Orth, Michael, Jr., Hillside View Farm, Waukesha, Wis. ARHT

†Hillside's Caroline	G	271	Jan	433	27.16	6205	308
†Hillside's Philosopher's Marie	G	274	Jan	430	27.08	6423	309
†Hillside's Royal Delight	G	69	Jan	778	33.48	1939	86
†Hillside's Royal Duchess	F	116	Jan	811	37.65	3547	146
¶Hillside's Royal Lady	G	305	Jan	53	3.37	6942	360
s. Boulder Bridge Royal Lad	D. Lake Shore Vestatina						

§Orth, Wilmer T., Sunny Lea Farm, Oconomowoc, Wis. ARHT

†Shogun's Yvonne	G	305	Nov	11	.80	6711	315
s. Blakeford Shogun	D. Burlingham's Hepsy Burk						

Osborne, Florence, Osborne Farms, Canton, N. C. ARHT

Gail of Garden Creek	G	365	Dec	67	3.84	7554	385
s. Majesty of Garden Creek	D. Virginia of Garden Creek						
Haywood Havoline	E	62	Jan	939	41.32	2050	94
s. Majesty of Garden Creek	D. Haywood Heritage						
*Haywood Hope	A	240	Jan	575	27.99	7568	356
Hilarity of Garden Creek	F	245	Jan	807	53.14	8177	461

Osborne, H. Arthur, Osborne Farms, Canton, N. C. ARHT

Doreen of Garden Creek	E	193	Jan	766	43.28	5245	277
Frankalene of Garden Creek	G	101	Jan	1004	51.82	3203	160

Osborne, H. B., Est., Clyde, N. C. ARHT

Adeline of Green Acres	A	322	Jan	746	35.97	11592	540
Avalene of Green Acres	D	214	Jan	667	38.56	6764	342
Ellaine of Green Acres	F	314	Jan	630	36.97	7011	345

Osborne, M. Louisa, Est., Osborne Farms, Canton, N. C. ARHT

Wylladene of Garden Creek	G	231	Jan	765	43.15	5982	301

§Owen, J. K. & Dull, Merritt, Marowene Farm of Arcanum, Arcanum, Ohio. ARHT

†Edna Ann of Marowene	F	82	Feb	558	29.58	1734	90
s. Raemelton Triumph Jester	D. Edna Valentine of Marowene						
*†Edna Daisy of Marowene	E	165	Feb	313	19.23	2516	149
*†Edna Kay of Marowene	A	120	Feb	714	35.63	3751	189
*†Edna Marjorie of Marowene	A	78	Feb	913	46.57	2574	133
s. Golden Lad of Marowene	D. Edna Mae of Versailles						
¶Rose Butterfly of Marowene	D	305	Feb	215	12.32	5470	276
s. Golden Lad of Marowene	D. Shirley Golden Rose						
*†Rose Joyce of Marowene	E	162	Feb	650	32.33	4739	228
*†Rose Lady of Marowene	F	228	Feb	576	31.34	6455	319
†Rose Ruth of Marbwene	G	114	Feb	460	24.88	2390	131
*†Shirley Golden Rose	A	113	Feb	737	34.57	3334	163

Palmer, Stephen T., Worcester, Pa.

*Mulhocaway Jester's Prim	A	35	Jan	1936	92.15	2151	100

§Parmerlee, Roy, Parmerlee Place, Huntington, Ind. ARHT

†Bettylou of Parmerlee Place	G	305	Jan	473	22.71	7031	327
s. Orchard Lawn's Merry Ranger	D. Gay Boy's Betty Lou						
*†Eth-Mead County Flower	D	193	Jan	911	37.81	6388	279
†Fawnwhite Prince's Wanda	C	305	Jan	131	7.42	7957	376
s. Alfacrest's A. C. Prince	D. Winnie of Lincoln Farm						
†Gay Boy's Betty Lou	B	305	Jan	167	10.72	8043	429
s. Chimes' Gay Boy	D. Lizzie Ray of Union						
†Maple Wood Home Rosalie	G	92	Jan	1029	38.61	3249	134
*†Ver-Lo-Lew Gaiety Girl	B	175	Jan	793	35.30	5120	234
†Willow Creek Clara	F	305	Jan	143	8.55	8156	420
s. Willow Creek Man of War	D. Lady of Willow Creek Acres						
†Willow Creek Torchy	F	278	Jan	374	21.55	5636	293

Passmore, Pusey, Lynthwaite Farm, Wilmington, Del. ARHT

Spar Hill Petunia	G	55	Jan	918	37.30	1666	69

Pattison, A. T., Est., Pharos Farm, Simsbury, Conn. ARHT

Beatrice of Hop Brook	A	235	Jan	1013	55.55	10146	485
†Horse Shoe F. Nightcap	G	173	Jan	474	24.70	3097	145
*Massapoag Marie	A	207	Jan	1273	67.76	9351	449
Pharos Border King's Cherish	G	94	Nov	878	46.21	2827	142
s. Broadland Border King	D. Pharos Cheerio						
Pharos Coronation Lady	4f	149	Jan	716	36.40	3667	172
¶Pharos Coronation Topsy	G	153	Jan	714	33.78	3680	171
†Pharos King's Bessie	F	208	Jan	714	36.36	5522	271
Pharos King's Nan	E	282	Jan	936	49.65	10488	509
†Pharos King's Quinia	G	305	Jan	527	30.30	7570	381
s. Thiristane King Eugene	D. Pharos Sensation Queenie						
*Pharos Sensation Donetta	A	193	Jan	1262	69.84	8552	459
Ringgold Marie	F	262	Jan	394	22.86	7000	342
†Warrior's Ethel of Maple Shade	F	122	Dec	1007	51.80	3889	191
¶Whittemore Farm Mischief Aster	F	214	Jan	567	29.40	5348	248

§Pennsylvania, Trustees of the University of, Bolton Farm, Bristol, Pa.

Cavalier's Sultana of Bolton	A	52	Jan	1267	58.41	2092	96
s. Bolton's Rilma Cavalier	D. Bolton's Sultana Trixie						
General's Vicky of Bolton	F	365	Jan	212	12.62	8757	426
s. General Trixie of Bolton	D. Bolton's Duke's Victory						
Hero's Rosie of Bolton	D	195	Jan	638	34.20	5794	285
Jester's Brightstar of Bolton	F	272	Jan	660	35.65	7243	358
Jester's Tillie of Bolton	F	143	Jan	689	42.24	3466	192
King's Betsybell of Bolton	F	306	Jan	500	26.40	7143	332
*King's Betsy of Bolton	C	292	Jan	540	27.46	8522	378
King's Betty of Bolton	G	112	Jan	591	27.85	2442	115
King's Doris of Bolton	G	323	Jan	618	30.93	8339	374
*King's Leda of Bolton	C	87	Jan	985	56.36	3006	154
King's Red Rose of Bolton	F	146	Jan	798	39.68	4008	181
King's Sunbright of Bolton	F	150	Jan	830	42.01	4483	227
King's Vannie of Bolton	G	317	Jan	590	39.50	7702	397
Lindy's Siss of Bolton	G	175	Jan	546	32.91	3658	187
Rex's Startide of Bolton	F	140	Jan	679	37.86	3295	164
Rex's Viv of Bolton	F	68	Jan	1051	42.69	2390	99
Universal's Suzanna of Bolton	F	61	Jan	999	51.59	1971	101
s. Bolton's Universal King	D. Cavalier's Sultana of Bolton						

§Perkins, George W., Glynwood Farm, Cold Spring, N. Y. ARHT

†Glynwood's Amaryllis	B	305	Jan	248	11.03	8296	308
s. Rockingham Royal Satellite	D. Glynwood's Honeysuckle						
†Glynwood's Bee Balm 2d	G	131	Jan	773	33.96	3569	156
s. Blakeford Douglas	D. Glynwood's Bee Balm						
*†Glynwood's Blueberry	C	305	Nov	191	10.36	8805	414
s. Rockingham Prince Charles	D. Glynwood's June-berry						
¶Glynwood's Blue Thistle	E	225	Jan	605	35.01	5340	271
†Glynwood's Honey Lotus	F	109	Dec	922	39.94	3193	135
†Glynwood's May Apple	G	249	Jan	605	26.64	5837	237
*†Glynwood's Red Clover 2d	D	305	Sept	75	4.70	9242	481
s. Blakeford Douglas	D. Glynwood's Red Clover						
†Glynwood's Red Lily	G	79	Jan	879	37.37	2369	100
s. Blakeford Fashion	D. Glynwood's Larkspur 2d						
†Glynwood's White Clover	F	90	Jan	851	32.60	2561	101
s. Blakeford Douglas	D. Glynwood's Amaryllis						
†Glynwood's Wood Anemone	F	53	Dec	882	34.67	1404	55
s. Glynwood's Gerardia's Neptune	D. Glynwood's Meadow Lily						
†Neptune's Carlotta	F	12	Oct	339	19.14		
s. Glynwood's Gerardia's Neptune	D. Glynwood's Blue Star						

Peterson, Desiree M., Clover Top Ranch, Newcastle, Calif.

Clovertop Adaptable	B	184	Jan	715	41.21	5338	284
*Clovertop Adorable	B	153	Jan	674	36.43	4006	199
*Clovertop Bonny Bell	E	44	Jan	1066	48.93	1405	64
s. Rancho Nicasio Roamer's Vernon	D. Clovertop Betsy						
*Clovertop Ella May	D	140	Jan	1194	54.85	5882	252
*Clovertop Eola	B	238	Jan	932	45.25	8853	409
Clovertop Escola	G	365	Jan	358	20.97	8708	438
s. Clovertop Cherub	D. Clovertop Eola						
*Clovertop Eve	B	134	Jan	1300	53.84	5728	249
*Clovertop Imelda	C	143	Jan	794	46.81	4478	235
Clovertop Nanette	G	210	Jan	729	36.13	5120	220
Clovertop Pattypan	G	184	Jan	580	28.42	3901	167
*Clovertop Pearl	D	119	Jan	847	41.85	3506	163
s. Sir John of Clover Top	D. Ecstasy's Pride of Clover Top						
*Clovertop Starlight	A	52	Jan	1258	49.73	1850	79
s. Dreadnaught of Clover Top	D. Hill's Star of Broadview						
*Clovertop Tilly	A	85	Jan	1069	45.97	2972	128
*Clover Top Tulip	D	146	Jan	1060	48.69	5138	213
Clovertop Wave	F	208	Jan	567	30.07	4462	207

Peterson, William O., Ring-Win Farms, Greensburg, Pa. ARHT

*Avalon Lady's Maid	A	101	Jan	1275	76.29	4524	228
Bent Lane Jannie	A	136	Jan	1222	58.29	5881	257
*Champion's Queenie	A	365	Jan	599	31.23	17348	845
s. Friendship Champion	D. Huntland Queen						
*McDonald Farms Dawn	A	227	Jan	750	33.17	8307	347
Ring-Win Farms Rosalee	E	135	Jan	983	53.70	4619	223
Ring-Win Rose	G	66	Jan	1173	50.47	2356	100
s. Foremost Gold Bond	D. Antietam Rose						
Ring-Win Rosella	G	218	Jan	941	45.48	7542	345
Riveredge Alert's Joyful	D	199	Jan	697	36.27	6176	288
Sherwood Forest Model Lily	A	339	Dec	80	5.31	10019	479
s. Sherwood Forest Model	D. Sherwood Forest Lillian						
*Welcome-In Maxine	C	355	Jan	79	4.01	10875	486
s. Langwater Forward	D. Welcome-In Minona						

§Philbin, John H., Est., Philcrest Farm, Bolton, Mass.

†Arethusa Helena	B	305	Dec	464	19.91	9341	435
s. Grassland Best Bower	D. Arethusa Clara						
†Philcrest Elaine	A	207	Dec	654	44.44	6534	361
Philcrest Irene	E	365	Dec	246	11.10	12881	531
s. Langwater Dreadnought	D. Nashoba Pharaoh's Ena						
†Philcrest Lillian	F	240	Jan	698	41.00	6360	323
†Valleyside Vera's Evelyn	A	305	Jan	884	49.54	15544	668
s. Grassland Edenquel	D. Valleyside Alta's Vera						

Playford, H. R., Sky Brook Farms, Hendersonville, N. C. ARHT

*Edisto Farm's Faithstone	4C	305	Jan	42	2.54	10544	570
s. Edisto Farm's Improver	D. Edisto Farm's Fancy						
*Fanning Fields' Julia	E	304	Jan	1132	63.78	13032	666
*Gippy Princess Dorinda	4A	193	Jan	1171	66.63	8998	482
*Klondike Violet	A	26	Dec	1029	59.51		
s. Argilla Knight	D. Klondike Muriel						
*Maxim's Annie of Grassy Grove	C	235	Jan	819	52.42	7892	436
Maxim's Joan's Daisy	G	215	Jan	770	45.46	6029	310
*Maxim's Peggy of GrassyGrove	C	304	Jan	817	49.40	11687	612
Mountain Lady's Maxim	A	276	Jan	1039	60.27	11426	559
Rose Maxim's Fairy Lady	G	262	Jan	950	59.21	9579	523
Sky Brook Brill Bomby	G	75	Jan	933	52.19	2304	122
s. Quail Roost King Brilliant	D. Graceland Max's Baby						
Sky Brook Jane	G	219	Jan	738	45.34	6035	330

Pollack, George J., Pine Grove Farms, Binghamton, N. Y. ARHT

*†Auburndale Farm's Jenny	E	102	Dec	850	45.91	3016	162
†Conqueror's Hattie of P. G.	E	280	Dec	479	23.65	6576	322
Hazel of Edgewood Farm 2d	A	290	Dec	735	36.35	11692	443
Vision's Fern of Pine Grove	C	142	May	1208	53.18	5507	224
s. Foremost True Vision	D. Glenburnie Jane 2d						
†Vision's Hilda of Pine Grove	D	103	Jan	939	40.48	3296	137
s. Foremost True Vision	D. Kozie Ann of Pine Grove Farms						

§Prehler, H. P., Mrs., Prehlers Sunny Acre Farm, Wauconda, Ill. ARHT

†Alexa of Prehler's Sunny Acres	E	222	Jan	365	19.39	3774	175
s. Finchley Manor Steadfast	D. Gayoso Alexa Marshall						
*†Cherry of Prehler's Acres	E	101	Jan	1116	48.00	4063	165
*†Highcroft Charlotte	A	263	Jan	471	27.32	5777	296
*†Joy of Prehler's Sunny Acres	C	74	Jan	841	37.03	2089	89
†Kay of Prehler's Sunny Acres	D	102	Jan	974	50.68	3675	177
*†Luverne of Boulder Bridge	A	259	Jan	629	26.14	5419	217
†Maria of Prehler's Sunny Acres	F	66	Jan	685	34.25	1536	74
Reba of Prehler's Sunny Acres	G	294	Jan	369	19.99	6090	256
†Rose of Prehler's Sunny Acres	G	139	Jan	1013	38.52	4496	193

§Price, Frank T., "Green Acres," Chestertown, Md. ARHT

†Green Acres' Julie	E	91	Dec	1286	55.17	3682	195
*†Islander's Suzabella	A	275	Dec	571	34.19	9664	470

Price, S. C., Coldspring's Farm, Saint Johns, Pa.

Coldspring's Beauty's Jessica	G	203	Jan	880	50.88	6257	312
Coldspring's Beauty's Marcella	G	207	Jan	844	43.15	6406	297
Coldspring's Beauty's Tulip	F	215	Jan	922	45.20	7004	320
Coldspring's Hardwick Content	G	365	Jan	115	6.22	14005	640
S. Hardwick's Royal D. Coldspring's Faithful							
Coldspring's Hardwick's Clara	G	225	Jan	1228	56.38	10004	428
*Coldspring's Hardwick's Lida	B	357	Jan	495	28.10	12607	588
Coldspring's Hardwick's Prim	G	246	Jan	1000	47.53	8758	399
*Coldspring's Romulus' Prim	A	254	Jan	735	32.85	9410	433
Rose Maid's Bess	A	276	Jan	1269	55.58	14886	592

§Pritzl, Joe, Westlynn Farm, Payette, Idaho. ARHT

†Westlynn Valor's Ilene	G	175	Jan	685	34.27	4842	238

§Ramos, Arturo Peralta, Mrs., Hunthill Farm, Rushland, Pa. ARHT

†Hill Girt Eileen	G	305	Jan	199	11.06	7402	318
S. Hill Girt Royal Cherub D. Hill Girt Noranorly							
*¶Ivycrest's Fritzie	B	289	Jan	78	4.29	7617	338
S. Honour of Ivy Crest D. Fritz's Alice of Fernwood							

§Raskob, Helena S., Pioneer Point Farm, Centerville, Md.

†Green Acres' Faithfull	E	109	Jan	979	51.32	3792	184
†Green Acres' Julie	E	122	Jan	1225	53.32	4908	248
†Islander's Rose Mary	A	276	Jan	608	32.05	9050	421
*†Islander's Suzabella	A	305	Jan	548	29.93	10212	500
S. Broadland Islander D. Suzie Bell of Pioneer Point							

§Reeb, A. L., Aldahome Farm, Meridian, Idaho. ARHT

¶Carol of Aldahome	E	305	Sept	70	3.43	6912	325
S. Wandamere Hazel's Admiral D. Clarissa of Aldahome							
†High Line Faith	G	115	Jan	1171	54.46	4609	203
S. Chuckanut Philip D. Fascination of Hagerman							
†Jane of Aldahome	E	305	Nov	75	3.44	8846	369
S. Idagem Sequel's Comet D. Julia of Aldahome							
†Nora of Aldahome	C	135	June	792	39.23	4562	215
S. Goldendale Bonny Jim D. Nilo of Aldahome							
†Rosebud of Aldahome	B	96	Jan	1380	59.24	4326	185
S. Goldendale Bonny Jim D. Rosita of Aldahome							

§Reynolds, Dorrance, Goodleigh Farm, Dallas, Pa. ARHT

*†Goodleigh Consort Flare	C	71	Jan	1125	39.28	2652	103
S. Coldspring's Hardwick Consort D. Goodleigh Eolus Florine							
†Goodleigh Consort Flora	G	46	Jan	1142	39.31	1584	57
*†Goodleigh Consort Grensta	E	34	Jan	1358	63.16	1466	68
S. Coldspring's Hardwick Consort D. Goodleigh Royal Grenda							
*†Goodleigh Consort Irene	E	190	Jan	838	41.32	5993	266
†Goodleigh Consort Manet	G	165	Jan	895	43.32	5616	264
*†Goodleigh Consort Marvet	E	176	Jan	893	41.79	6013	258
†Goodleigh Consort Migirl	G	97	Jan	1074	44.48	3484	135
Goodleigh Consort Silverdeal	G	228	Jan	833	43.94	7683	353
*†Goodleigh Eolus Bonsta	C	62	Jan	1118	55.27	2378	121
Goodleigh Eolus Merdie	E	229	Jan	677	33.94	6858	334
*†Goodleigh Eolus Seela	A	109	Jan	1467	70.01	5380	243
†Goodleigh Gron Fara	G	34	Jan	1048	47.89	1134	51
S. Goodleigh Royal Gron D. Goodleigh Consort Flare							
†Goodleigh Gron Sarda	G	221	Jan	772	32.75	6328	273
*Goodleigh Romulus' Sarkie	C	204	Jan	802	39.07	7119	313
*†Goodleigh Romulus Verna	B	34	Jan	1574	74.78	1707	81
S. Coldspring's Romulus Countryman D. Goodleigh Royal Vanity Fair							
†Goodleigh Romulus Verona	G	272	Jan	682	33.37	8341	360

Riegeldale Farm (The Trion Company), Trion, Ga. ARHT

Riegeldale Beau's Delilah	D	339	Jan	613	36.79	9387	503
Riegeldale Ben's Blythe	G	271	Jan	791	39.81	8614	394
Riegeldale Ben's Jewell	F	240	Jan	686	35.49	6358	323
Riegeldale Ben's Katherine	F	231	Jan	838	43.87	7521	362
Riegeldale Conqueror's Clover	G	313	Jan	753	43.19	9259	460
Riegeldale Emory's Alicia	G	210	Jan	683	35.54	4987	241
Riegeldale Emory's Betsey	F	290	Jan	641	39.29	8372	444
*Riegeldale Emory's Darling	E	325	Jan	684	42.22	9255	502
Riegeldale Emory's Fanchette	F	328	Jan	672	45.26	8918	514
Riegeldale Emory's Freda	G	365	Jan	138	8.45	10572	521
S. Riegeldale Melba's Emory D. Klondike Gay Freda							
Riegeldale King's Catherine	G	279	Jan	773	40.75	7708	383
Riegeldale King's Cupid	G	263	Jan	594	34.68	6051	320
*Riegeldale King's Daffodil	C	365	Jan	588	41.27	12513	723
S. Riegeldale Coronation King D. Riegeldale Majestic Hazel							
*Riegeldale Majesty's Betty Lou	A	226	Jan	773	39.22	7472	372
Riegeldale Mate's Arabella	F	322	Jan	516	27.75	7239	356
*Riegeldale Syria's Lucy	A	322	Jan	738	44.30	11303	593

Riford, L. S. & Staples, T. M., Greystone Farm, Auburn, N. Y.

Greystone Destiny	4D	101	Jan	1218	52.39	4310	200
Greystone Miss Katrina	4G	305	Jan	407	24.95	7556	401
S. Bournedale Memoir's Monarch D. Greystone Lady Maid							
*Greystone Royal Annette	A	283	Jan	310	19.90	9846	493
*Greystone Royal Beatrice	4A	289	Jan	697	35.17	10374	484
*Greystone Royal Margo	4B	227	Jan	1027	48.59	8992	396
Greystone Royal Patricia	4D	281	Jan	788	38.77	8922	400
*Greystone Royal Quest	4D	294	Jan	714	39.56	9611	474
Greystone Royal Rita	4E	276	Jan	714	39.86	8250	414
Greystone Royal Tilly	4f	305	Dec	621	42.11	7647	451
S. Rex's Duke of White Farms D. Greystone Gorgeous							
Greystone Royal Victoria	4E	81	Jan	1041	48.00	2740	124
S. Rex's Duke of White Farms D. Greystone Molenne							

Roosevelt, Nicholas G., Gippy Plantation Dairy, Moncks Corner, S. C.

Genial's Gippy Vermelle	4A	86	Jan	1707	83.67	4680	207
Gippy Caroler's Nell	C	232	Jan	1015	58.89	8514	439
Gippy Count's Effie	4A	209	Jan	992	51.52	7740	367
Gippy Count's Judith	A	248	Jan	1120	54.58	10508	470
Gippy Gladiator's Lou	4f	224	Jan	837	49.38	6794	367
Gippy Golden Jewel	4B	229	Jan	1016	58.95	8522	436
Gippy Golden Lady	4C	217	Jan	801	42.82	6799	331
Gippy Golden Miranda	4G	212	Jan	1031	53.62	7335	335
Gippy Princess Carolina	4D	135	Jan	1092	50.68	5016	212
Gippy Princess Charming	F	230	Jan	1072	56.42	8047	387
Gippy Princess Evalyn	F	214	Jan	858	42.04	6500	299
Gippy Princess Prunella	4G	276	Jan	945	55.22	9051	460

§Rosenbaum & Brother, Rose Tree Farm, Mount Vernon, Ind. ARHT

†Pansy Golden Heart	G	234	Jan	558	25.39	4829	220
†Peggy Golden Heart	E	17	Jan	493	21.48		
S. Rose Tree Grant D. Levi's Golden Heart							
†Pharaoh's Brilliant	G	224	Jan	570	32.54	5528	282
†Rose Tree Clara	G	305	Jan	528	27.23	6875	309
S. Coronation Maxim D. Rose Tree Fannie							
†Rose Tree Conquest Alice	D	13	Jan	396	13.92		
S. Florham Conquest D. Rose Tree Gay Alice							
†Rose Tree Conquest's Queen	F	48	Jan	987	33.06	1493	51
†Rose Tree Fairchild	E	237	Jan	577	33.47	5324	258
†Rose Tree Fair Weather	G	25	Jan	705	24.71		
S. Florham Conquest D. Rose Tree Double B.							
†Rose Tree Florine	G	265	Jan	652	34.24	7118	329
†Rose Tree Gail	E	78	Jan	796	37.44	1984	91
†Rose Tree Tarbo	G	305	Jan	517	24.81	6296	270
S. Langwater Torreador D. Rose Tree Garbo							

Rustman, J. H., R-Lane Farms, Bassett, Wis.

Aurora Gem of Lakewood	C	330	Jan	358	23.42	7606	401
*Boulder Bridge Nola	A	190	Jan	916	46.20	7876	380
Broadland Chiquita	A	190	Jan	962	46.38	6612	329
*Broadwater Brunella	B	124	Jan	1489	80.11	6174	321
†Comet and Daisy's Dawn	D	120	Jan	686	35.06	3062	158
†Comet and Gem 6th's A. Amlo	B	267	Jan	613	37.66	6833	330
*Estelle of Ferson's Creek	A	134	Jan	795	49.98	4032	227
Gordondale Fayette	A	190	Jan	881	48.30	5856	314
Gordondale Serene	F	136	Jan	730	44.29	3847	202
†Hollassie Lubin	A	305	Jan	173	10.90	8243	438
S. Rockingham Noble Laddie D. Sunbeam of Great Elm Farm							
†Linland Sara	G	305	Jan	160	9.61	8298	428
S. Hilltop Butterfat Don D. Sara Noble Lassie							
Linland Shirley Lee	G	365	Jan	146	7.93	9872	515
S. Hilltop Butterfat Don D. Linland Shirley							
†Oak Lane's Pansy	E	276	Jan	740	46.31	8304	431
Plutocrat's Lady	F	123	Jan	802	37.06	3377	166
*†Rockingham Gay Girl 4th	A	305	Jan	39	2.35	7377	333
S. Coronet Silver King D. Rockingham Gay Girl							
*St. James Philosopher's Bluebell	A	176	Jan	845	43.14	5460	259
†Sunbeam of Wache-Etcha	C	240	Jan	720	42.13	7594	394
*Ultra's La Dena	A	350	Jan	837	52.60	12940	711
Valmar's Cherry Rose-Marie	A	124	Jan	1430	67.38	6255	289

Sabine, Stephen W., Westfield Farm, Groton, Mass.

Westfield E. Darkspot	4B	245	Jan	834	47.05	8754	459
Westfield Golden Blossom	D	276	Jan	838	43.86	9925	483

Saltonstall, Richard, Charlescote Farm, Sherborn, Mass.

Charlescote Juno	G	273	Jan	904	53.72	8952	479
Charlescote Pace	D	161	Jan	940	46.06	5363	235
Charlescote Perennial	F	279	Jan	740	45.08	9596	490
Charlescote Petunia	G	347	Jan	712	43.38	10360	516
Charlescote Prim	E	66	Jan	1204	60.33	2611	118
S. Langwater Peter D. Broadwater Petrouchka							
Charlescote Verity	G	81	Jan	992	46.25	2761	124
S. Langwater Valencian D. Charlescote Progress							
Charlescote Veronica	G	79	Jan	1125	51.98	2683	120
S. Langwater Valencian D. Endean Ierna							
Charlescote Yule	D	267	Jan	1221	46.31	11354	474

Sands, Daniel C., Benton Farms, Middleburg, Va.

Benton's Harmony	A	365	July	562	27.76	13181	633
S. Langwater Admirer D. Benton's Heather							
Benton's Lucky Margie	G	276	Jan	646	41.09	8669	434
Benton's Lucky Peggy	G	181	Jan	816	46.56	5713	294
Benton's Nicolette	G	365	Jan	620	37.48	11619	594
S. Mt. Ararat's Sir Lucky D. Benton's Nancy Lou							
Benton's Penny	D	365	June	545	25.38	14013	614
S. Wolfpen Nestor D. Benton's Pearl							
Benton's Pollyette	D	365	Oct	449	24.01	11829	554
S. Wolfpen Nestor D. Benton's Patricia							

Savery, V. B., Savery Farm, Williamstown, Vt.

Savery's Cynthie	4A	86	Jan	1395	71.15	3912	176
Savery's Evangeline	4F	83	Jan	906	41.71	2482	108
Savery's Fernette	4A	120	Jan	1179	53.18	4480	213
Savery's Hannah	4B	118	Jan	915	39.28	3680	153
Savery's Katherine	4F	99	Jan	940	44.38	3064	136

Savery, Wendell H., Savery Farm, Williamstown, Vt.

Savery's Golden Mary	4A	72	Jan	1202	57.83	2857	135
Savery's Golden Rod	4B	53	Jan	1587	73.80	2589	121
S. Argilla Monogram D. Savery's Golden Mary							

Schlegel, Edward D., Damian Farms, Conesus, N. Y.

Damian Isis	G	29	Nov	1004	46.12		
S. Damian Victor of Ridglydale D. Damian Isolene							
Damian Orchid	4E	305	Dec	247	13.29	7972	388
S. Coronation Colonel D. Orchard Acres Orchid							
Damian Radiance	4C	14	Nov	537	29.57		
S. Friendship Climax's Regent D. Leader's Red Rose							
Damian Royal Venus	4C	305	Dec	232	11.59	9841	420
S. Elm Summit's Royal Master D. Grey-Knoll Butterfat Vera							
Fern-Wood Jewell	4A	60	Nov	1126	48.77	2152	90
S. Coronation Monitor D. Fern-Wood May Girl							
Schlegel's Betty of Conesus	4A	305	Dec	154	7.91	6980	324
S. Elm Summit's Royal Master D. Lou Pearl of Conesus							

§Scott, J. F., Bonneville Guernsey Farm, Yakima, Wash. ARHT

†Bonneville Beky	F	260	Dec	431	31.34	6066	324
†Bonneville Bossy	D	40	Dec	1139	56.97	1445	72
S. Bonneville Andrew D. Bonny Bell of Middle Fork							
†Bonneville Dulcet	G	107	Dec	777	40.97	3108	175
†Bonneville Flip	G	245	Dec	578	33.55	7540	333
†Bonneville Honora	F	37	Dec	967	43.04	1113	49
S. Bonneville Levitation D. Bonneville Hallie							
†Bonneville Knetchen	F	305	Dec	25	1.49	7255	331
S. Chicona Cady D. Bonneville Kate							
†Bonneville Pal	G	49	Dec	1018	51.14	1684	84
S. Bonneville Levitation D. Bonneville Pamela							
¶Bonneville Shuttle	F	184	Dec	481	34.90	4068	239
†Bonneville Trixie	G	234	Dec	448	25.76	5312	236
*†Bonneville Venus	E	57	Dec	1308	64.77	2476	124
S. Chicona Cady D. Bonneville Vanity							
†Bonneville Vernal	G	235	Dec	581	36.03	6500	296
†Bonneville Zimri	F	118	Dec	516	27.39	2380	118

Scott, W. H. & Bridges, Gordon W., Hunterdale Farms, Franklin, Va. ARHT

*Afton's Golden Marie	4C	92	Jan	1200	63.15	3578	177
Beauty's Princess Kathryn	D	198	Dec	689	40.27	5336	269

Blair's Rest Maxim Edna	4F	92	Jan	1001	52.69	2899	158
*Camp's Foremost Linda	4B	257	Jan	739	47.11	8611	469
Camp's Foremost Silver	4f	199	Jan	501	24.40	4803	211
Dora's Maxim Patsy	G	229	Jan	525	29.16	4387	233
Fanning Field's Kora	E	229	Jan	561	29.15	4608	226
Hillside Valorous Laural	4G	229	Jan	586	30.07	5044	232
Lucky Ace's Dairy Maid	A	210	Jan	1126	60.02	7571	406
Meadow View Janette	4A	229	Jan	721	32.12	6584	280
Midview Raider's Annette	4F	144	Jan	659	35.54	3211	149
Miss Asheville of Beech Park	C	229	Jan	424	26.34	6057	302
Napoleon's Laurie Ann	A	229	Jan	566	36.53	5123	282
Rich Hill Lassie	4E	199	Jan	848	43.54	5922	277
Riegeldale Consummate's Fancy	4G	53	Jan	1133	55.06	1833	89
Ruayne Raider's Fairy	G	186	Jan	642	32.37	3762	162
Sik-Co Bonnie Lass	4G	189	Jan	690	38.11	4813	238
*Sik-co King's Armistice	4A	229	Jan	623	33.35	6315	325
Solomon's Patient Polly	4C	177	Jan	629	34.63	3965	201
Tiny of Burke's Tavern	4G	31	Jan	1250	53.40		
s. Butler of Burke's Tavern	D. Elizabeth T.						
Vernon's Carolina Queen	B	229	Jan	556	30.36	5498	266
Vicor's Fascinator's Emma	4F	211	Jan	898	42.31	6086	265
Wakefield Majesty's Primrose	F	186	Jan	671	37.58	4642	222
Willowood Maxim's Ollie	4F	229	Jan	488	28.53	4230	207

Self, James C., Selfdale Farms, Greenwood, S. C. ARHT

Bloom of Brinton Farm	F	93	Jan	1007	57.33	3194	163
s. Riveredge Alert's Duke	D. Patty of Brinton Farm						
Cavalier Foremost's Kim	A	93	Jan	1342	58.12	4205	182
Elsie's Wonder	G	276	Jan	544	31.56	6380	328
*Fairlee Acres Maxim Victoria	C	315	Jan	354	22.78	7448	425
Fairwold Eloise	4C	192	Jan	498	27.56	4373	225
Greenwood's Maxim Frances	G	260	Jan	407	22.39	5631	325
Greenwood's Maxim Thelma	F	357	Jan	574	29.49	9719	516
Greenwood's Queen Carlotta	G	133	Jan	667	35.42	2966	155
*Hinson Butterfat Polly	A	82	Jan	1059	54.55	2690	134
Joan's Joy	C	93	Jan	944	53.81	3410	180
Johnson's Sweet Lucy	E	93	Jan	1019	55.05	3377	180
*Klondike Loramine	D	365	Jan	584	31.19	13125	613
s. Mobjack Laddie	D. Klondike Koramine						
Loyalist Cora of Pine Ridge	A	223	Jan	1058	52.93	9820	476
Magician's Oakhurst Bettie	A	167	Jan	967	51.00	6154	286
Magician's Oakhurst Sue	A	167	Jan	1022	51.25	5838	283
Oakhurst Summers	A	62	Jan	1317	57.98	2431	107
*Sunny Hill Assurance Scarlet	A	267	Jan	516	28.61	6514	351
Sunny Hill Joyce's Confidence	B	137	Jan	933	48.93	5219	252
*Sunny Hill's Gratitude	A	75	Jan	1557	79.89	3797	205
Sunshine's Maxim Theda	B	365	Dec	639	33.90	14515	733
s. Clear Spring's Maxim	D. Sunshine's Mollie Thelma						
Traxler's Ideal Glory	G	208	Jan	717	43.48	4971	266
Traxler's Laddie's Lynda	G	348	Jan	680	33.96	9758	479

§Seymour Brothers, Grenfel Farm, West Allis, Wis. ARHT

*†Grenfel Blazer Jane	E	201	Jan	562	21.82	5056	208
†Grenfel Butterfat Bridget	E	305	Jan	526	24.39	9784	391
s. Vallevue Butterfat Slogan	D. Shoreland Evening Belle						
*¶Grenfel Butterfat Valerie	A	233	Jan	835	40.01	8185	395
*¶Grenfel Chalnissa	A	264	Jan	687	38.01	7395	389
†Grenfel Clarion Glorious	F	305	Jan	498	27.93	7319	380
s. Hilltop Butterfat Clarion	D. Grenfel Butterfat Glow						
*†Hilltop Butterfat Coral	A	17	Jan	656	26.74		
s. Butterfat Sequel	D. Hilltop Butterfat Countess						

§Sheldon, L. W. & Sons, Lynworth Farms, Fulton, N. Y.

†Lynworth Carol	F	153	Jan	645	39.38	3959	211

§Sheldon's Sons, L. W., Lynworth Farms, Fulton, N. Y.

†Lynworth Cheer	A	165	Jan	794	39.01	5354	264
*†Lynworth Glorious	B	38	Dec	1262	62.49	1517	75
s. McDonald Farms Archer	D. Lynworth Joy						
Lynworth Joy	A	303	Jan	534	27.81	8029	356
*†Lynworth Poppy	A	137	Jan	920	47.70	4848	256
†Lynworth Priscilla	F	180	Jan	614	37.55	4415	228

§Shierling, P. O. & Sons, Shierwood, Winchester, Ind. ARHT

†Shierwood Alice	F	124	Jan	1045	49.03	4531	212
†Shierwood Anna	G	130	Jan	831	40.23	3695	179
†Shierwood Arol	G	305	Jan	271	16.70	6801	349
s. Franchester Noble Ambition	D. Shierwood Royal						
*†Shierwood Radianna	A	169	Jan	584	31.01	4887	220
*†Shierwood Radiant	C	251	Jan	599	34.51	8176	382
†Shierwood Rama	G	126	Jan	869	41.89	2687	183
*†Shierwood Ramay	E	110	Jan	744	36.48	2972	148
†Shierwood Ramerry	G	196	Jan	886	45.37	6419	296
*Shierwood Reward	B	341	Jan	212	12.77	9333	439

§Short, Paul V., Geneva, Ind. ARHT

¶Boulder Hill's Foremost Tillie	G	214	Sept	474	22.55	6677	292

§Showalter, C. D. M., Mikella Guernsey Farms, Roanoke, Va. ARHT

†Carolina Rose May	E	228	Jan	228	12.22	5422	261
†Lucky Rose of Beaver Creek	E	75	Jan	1084	45.34	2810	116
†Maxim's Harvester's Rose	C	134	Jan	846	41.07	4157	206
†Maxim's Lucky Lorane	F	197	Jan	419	24.09	4125	222
†Mikella's Dixie Girl	E	39	Nov	981	47.61	1278	62
s. Mobjack Fashion	D. Kathilenne's Southern Queen						
†Mikella's Golden Glamour	F	248	Jan	502	25.61	5893	293
†Mikella's Lady Belle	E	42	Jan	1067	48.04	1425	64
s. Mobjack Fashion	D. Belle of Henry County						
†Mikella's Model Silver Belle	F	105	Jan	1076	52.62	3907	192
†Mikella's Queen Patsy	F	194	Jan	704	35.24	5813	279
†Mikella's Rose of Sharon	A	305	Jan	60	3.74	7380	364
s. Mobjack Fashion	D. Mikella's Lou Ella						
Mikella's Sharon	E	211	Jan	496	27.03	5068	247
†Noble's Maxim's Rose	G	41	Jan	764	40.08	984	51
s. Whippernock's Noble	D. Buttercup's Rose Anne						
†Pride's Lula's Tony	E	63	Jan	977	43.90	2092	93
s. Sally's Shamrock Prince	D. Pride's Little Lula						

§Shultz, Esther F., Bon Acre Farms, Galena, Ohio. ARHT

†Bon Acre's Ann	G	120	Dec	467	19.35	2325	98
†Bon Acre's Bessie	G	291	Dec	408	21.86	6914	320
Bon Acre's Betty	G	275	Dec	552	25.15	7533	330
†Bon Acre's Ellen	F	200	Dec	623	36.12	5665	301
†Bon Acre's Josie	G	305	Nov	17	1.11	7939	408
s. Foremost High Honor	D. Joseta of Penn Villa						
†Bon Acre's Lotty	F	205	Dec	622	30.80	5604	247
†Bon Acre's Marie	G	139	Dec	685	32.16	3663	165
†Bon Acre's Mary	G	167	Dec	726	35.29	4756	202
†Bon Acre's Maxine	G	187	Dec	590	27.44	4460	202
¶Bon Acre's Petunia	D	301	Dec	347	17.19	6108	263
Bon Acre's Pollyanna	G	365	Sept	289	12.47	9673	420
s. Willow Brook's Premier	D. Welcome-In Delilah						
Bon Acre's Ruby	G	227	Nov	552	26.39	4942	228
†Bon Acre's Stella	G	120	Dec	451	20.77	2171	95
¶Bon Acre's Tillie	G	304	Dec	648	34.10	8473	395

Sikes, T. Edgar, Sik-Co Farm, Greensboro, N. C. ARHT

Carnation's Caraway Girl	A	147	Jan	880	43.50	4687	230
Carnation's Morning Star	A	83	Jan	1326	72.68	3558	191
*Fairlawn Maxim's Elvira	A	34	Jan	1204	55.89	1303	60
s. Quail Roost Rose Maxim	D. Knollwood Hyacinth						
Fairlawn Maxim's Hester	G	251	Jan	604	39.27	6056	348
King Max's Rebecca	A	16	Jan	477	21.59		
s. Quail Roost King Max	D. Lord Sequel's Pansy						
Sik-Co Lucky Scarlet	F	108	Jan	923	42.95	3288	153

§Simons, Theodore R., Milwaukee, Wis. ARHT

*†Rock Creek Pandora	E	110	Dec	633	30.15	2864	137
s. Coronation Pharaoh	D. Jobetty's Pandora						

Sisters of the Precious Blood, Kneipp Springs, Rome City, Ind. ARHT

*Caswell's Royal Winifred	D	260	Jan	718	33.82	9087	409
*†Emma of Cayuga Fruit Farm	D	143	Jan	681	36.06	4196	207
s. McDonald Farms Emerson	D. Nellie of Cayuga Fruit Farm						
*†Erma of Cayuga Fruit Farm	D	242	Jan	688	32.37	7495	324
s. McDonald Farms Emerson	D. Imogene of Cayuga Fruit Farm						
†Fairview's Ann's Bell	F	109	Jan	648	38.20	2187	119
s. Gayhead's Liberator	D. Fairview's Ann						
†Hawpatch Roxie Rena	A	266	Jan	756	36.48	9674	425
†Kneipp Spring Peerless Glory	G	204	Jan	615	37.35	5648	281
s. Pine Manor King's Peerless	D. Alert's Glory of Silver Spring						
¶Kneipp Spring Peerless Peggy	G	211	Jan	533	32.25	4592	251
s. Pine Manor King's Peerless	D. Peggy's Silver Spring						
†Lynworth Charlotte	F	119	Jan	706	38.87	3039	158
s. McDonald Farms Archer	D. Lynworth Mary						
*Lynworth Flora	4C	305	Jan	300	16.20	14029	686
s. McDonald Farms Archer	D. Lynworth Glenda						
†Lynworth Polly	G	41	Jan	989	41.65	1316	55
s. McDonald Farms Foundation	D. Lynworth Poppy						
*†Pockey of Silver Spring	C	244	Nov	685	42.84	8443	443

§Snively, D. Raymond, "Delamere," Boonsboro, Md. ARHT

†Coolbranch Guardson Lady Star	F	85	Jan	1065	47.82	2703	139
†Coolbranch Guardy's Kitty R.	B	161	Jan	780	37.08	4424	205
Coolbranch Lucky	D	211	Jan	157	8.46	4474	195
†Coolbranch Ruler's Doris	G	86	Jan	804	38.92	2667	127
†Coolbranch Ruler's Madge	E	206	Jan	358	19.69	4955	239
†Delamere Cheer	E	236	Jan	283	13.53	5780	251
†Delamere Daystar	D	203	Jan	843	42.58	6654	284
†Delamere Faith	E	277	Jan	486	22.07	7803	329
†Favorite's Dolly	D	73	Jan	1118	51.66	2677	143
†Highland Spring Sue	D	201	Jan	434	23.24	4068	173
†Willowmere St. Monica	F	151	Jan	427	24.00	2370	107

Snively, D. Raymond & Valinda Mason, "Delamere," Boonsboro, Md. ARHT

†Fox-deceived Nancy Point	A	169	Jan	440	24.69	4183	190
s. Fox-deceived Charter's Slogan	D. King's Nancy Point 2d						

Sorensen, Charles E., Cesor Farms, Farmington, Mich.

Cesor Honorable Lily	G	341	Jan	563	33.07	9408	436
Cesor Maxim's Donnette	D	288	Jan	819	47.39	11290	561
Cesor Maxim's Ophelia	F	171	Jan	795	39.76	5147	248
s. Cesor Martha's Maxim	D. Cesor Orpha						
Cesor Penwyn's Doris	F	214	Jan	1171	58.92	9526	412
Cesor Penwyn's Prim	A	245	Jan	1121	68.21	12512	583
*Cesor Pontiff's Juliet	B	365	Dec	67	3.23	14564	663
s. Cesor Violetta's Pontiff	D. Cesor Miss Julianne						

§South Carolina State Hospital, Columbia, S. C.

†Bell Franklin Carnation	G	305	Dec	207	10.57	8212	408
s. Clyburn Butterfat Franklin	D. Crouch Cavalier's Carnation						
†S. C. S. H. General Cavalier Betsey	A	305	Dec	625	31.83	9843	489
s. General's Twice Cavalier	D. S. C. S. H. Cavalier Betsey						
¶S. C. S. H. Sequel's Butterfat Lou	G	305	Dec	507	27.72	8390	432
s. Sequel's Gencav Ameosa Lad	D. Clyburn Butterfat Edith						

Spurgeon, Fred, Aurora, Ill.

St. James Boy's Irene	G	261	Jan	760	37.04	7880	351

Stafford, John E., Laurel Mills Farms, Laurel Springs, N. J. ARHT

*Adonis' Ultra Inez	D	234	Feb	704	44.04	7872	429
*Chester's Hopeful	A	104	Feb	1130	49.85	4804	207
*Chester's Queen Beauty	A	98	Feb	1132	53.66	4633	228
Emblem's Blue Ribbon	G	365	Feb	393	25.43	10071	517
s. Blakeford Emblem	D. Leeholme Bluebonnet						
†Flying Hill Svengali Esteem	F	163	Feb	732	32.73	4910	212
*†Foxglove's Maryland	D	164	Feb	707	40.24	4960	261
Great Hopes Reminder	G	365	Feb	389	21.99	10223	515
s. Bright Lad's Regulus	D. Great Hopes Marcella						
*Hardwick's Cleolight	A	365	Jan	286	17.87	12920	660
s. Mixter Hardwick	D. Delhaven Cleopatra						
†Hardwick's Master's Bel Blake	F	283	Feb	634	34.05	7666	357
*Hardwick's Master's Dimples	D	365	Jan	345	16.74	11493	490
s. Janet's Hardwick's Master	D. Maywick's Jackaline						
*Hardwick's Master's Idea	C	156	Feb	391	17.78	3980	185
†Hardwick's Master's Marigold	G	230	Feb	743	37.41	6483	317
*Janet's Hardwick's Belinda	E	291	Feb	315	15.72	6548	293
*Janet's Hardwick's Faithful	E	163	Feb	668	38.09	4734	268
†Janet's Hardwick's Foxglove	G	305	Jan	93	5.74	4993	248
s. Janet's Hardwick	D. Leeholme Foxglove						
*Janet's Hardwick's Princess	D	332	Feb	444	29.76	8373	473
*†Janet's Hardwick's Queenie	C	122	Feb	894	49.54	4615	244
Kavor's Violet	G	327	Feb	441	25.99	6684	343
*Leeholme Bluebonnet	A	209	Feb	638	33.91	7073	322
*Leeholme Foxglove	A	240	Feb	693	36.57	8935	430
*Leeholme Lavender	A	365	Jan	93	5.86	12994	649
s. Hill Girt Golden Top	D. Lilac of Leeholme						
*†Longwood Madam	A	261	Feb	628	27.21	9391	387
*†Maywick's Jackaline	A	100	Feb	1110	45.62	4195	223
Mill Creek's Marvine	E	365	Jan	249	15.48	9317	493
s. Green Meadow Peerless 2d	D. Warriston's Valiant Marie						

Stahl, Edward O., River Crest Farm, Rochester, N. H. ARHT

Septenpentarose	G	58	Jan	913	34.72	1586	69
s. Laurel of Windy Lea	D. Pententunarose						
Septentunarose	E	201	Jan	882	38.55	6692	278

§Steele, Harold A., Idagem Guernsey Farm, Gooding, Idaho. ARHT

*†Idagem Rex's Marla	A	136	Jan	973	65.93	4985	286

§Steele, James A., Idagem Guernsey Farm, Gooding, Idaho. ARHT

†Idagem Benedict's Camille	G	99	Jan	859	42.09	2947	137

§Steele, Janice A., Idagem Guernsey Farm, Gooding, Idaho. ARHT

†Idagem Benedict's Parma	G	88	Jan	936	45.98	2718	125

§Steele, Kenneth A., Idagem Guernsey Farm, Gooding, Idaho. ARHT

†Idagem Benedict's Jean	G	58	Jan	945	48.22	1875	93
s. Chuckanut Benedict	D. Idagem Truman's Joyce						
*Idagem Truman's Joyce	D	365	Jan	26	1.58	9170	517
s. Chuckanut Truman	D. Idagem Slogan's Judith						

§Stein, Albert M., Sunnyacres Farm, Cary, Ill. ARHT

†Farview's Grand Majesty's Jane	G	36	Jan	932	40.20	1062	45
s. Wey Acres Grand Majesty	D. Mary Jane of Farview						
†Tillybardin Carol's Sunbeam	G	20	Jan	521	19.03		
s. Boulder Bridge Sun-Up	D. Tillybardin Chesterbrook's Carol						

Stevens Brothers, Edgewood Farm, North Andover, Mass.

Edgewood Farm's June Lady	D	215	Jan	855	46.98	7595	392
Edgewood Peer's Deila	E	269	Jan	739	52.05	9522	518
Edgewood Peer's Holly Girl	E	181	Jan	1050	48.97	7458	329
Edgewood Peer's Peg	E	215	Jan	880	45.32	7940	364
Edgewood's Bluebonnet	F	238	Jan	667	44.55	7553	441
Edgewood's Netoria	C	262	Jan	868	51.48	9915	539
Edgewood's Peer's Belle	E	342	Jan	829	46.37	12596	584
Edgewood's Ruby	E	359	Jan	876	45.46	13303	610

Stevenson, B. L., Fairwold Guernsey Farms, Columbia, S. C. ARHT

Oakhurst Democrat's Emma	A	75	Oct	1092	45.55	2991	122

§Stine, Carol M., "Blossomdale," Goshen, Ind. ARHT

*¶Blossomdale Conqueror's Pat	A	305	Jan	185	9.02	12002	518
s. Florham Conqueror	D. Baby Ruth Annabelle						

§Stine, Claire L., "Blossomdale," Goshen, Ind. ARHT

*Blossomdale Supreme's Glorious	E	266	Jan	634	37.75	7556	368

§Stine, V. L., "Blossomdale," Goshen, Ind. ARHT

*†Blossomdale Fantasy	D	180	Jan	900	44.55	6511	282
s. Rock Creek Forester	D. Blossomdale Pioneer Corrinne						
†Blossomdale Supreme's Gaiety	D	73	Jan	1200	59.29	2834	141
s. Pine Manor Crown Supreme	D. Blossomdale Maxim's Brilliant						
†Blossomdale Supreme's Heather	G	178	Jan	523	31.69	3954	219
s. Pine Manor Crown Supreme	D. Blossomdale Pioneer's Echo						
†Blossomdale Supreme's Heritage	G	73	Jan	1073	49.28	2435	113
s. Pine Manor Crown Supreme	D. Blossomdale Pioneer Dutchess						
†Blossomdale Supreme's Hopeful	G	170	Jan	634	31.11	4442	202
s. Pine Manor Crown Supreme	D. Blossomdale Maxim's Brilliant						
†Goose Valley Janet	G	305	Dec	39	2.08	8243	390
s. Coronation Yankee	D. Jane of Goose Valley						

§Stine, V. L. & C. L., "Blossomdale," Goshen, Ind. ARHT

¶Goose Valley Nelda	G	305	Nov	24	1.28	6919	353
s. Coronation Yankee	D. Goose Valley Nell						

§Stockdale, Lois J., Riso Rivo Farm, Veedersburg, Ind. ARHT

†Stockdale's Emily Carol	F	129	Jan	866	41.14	4322	204
†Stockdale's Emily Jeanne	C	28	Jan	1103	53.61		
s. Kenfleur's Adam Q.	D. Stockdale's Queen Iona						

§Stockdale, Paul R., Riso Rivo Farm, Veedersburg, Ind. ARHT

Stockdale's Emily Patty	G	168	Jan	608	32.18	4722	213

Stone, Carrie M., Est., Great Hill Farm, Marion, Mass.

Great Hill's Carnation	G	215	Jan	856	48.73	6836	354
Great Hill's Francine	E	150	Jan	826	43.39	4495	211

§Stonorov, Oskar, Montcalm Farm, Phoenixville, Pa. ARHT

¶Broadwater Antonina	G	160	Jan	618	32.10	3784	185
*¶Broadwater Barbara	F	232	Jan	862	40.90	8120	353
†Broadwater Mistinquett	G	214	Jan	804	37.27	6384	267
†Broadwater Starlett	G	300	Jan	477	22.17	7087	293
¶Sunny's Royal Maiden	C	290	Jan	357	22.83	7800	377

Stoudt, Margaret L., Mordele Farms, Riegelsville, Pa.

Mordele's Rilma Katharine	4G	54	Dec	1252	62.11	2146	97

Stoudt, Morris E. & Emadele M., Mordele Farms, Riegelsville, Pa.

Robin Run Clementine	4G	21	Dec	659	28.94		
s. Robin Run Ida's Joe Lotta	D. Robin Run's Opal						
Robin Run Cora Lotta	4G	36	Dec	963	51.45	1103	58
s. Robin Run Ida's Joe Lotta	D. Robin Run Val Albertina						

Stoudt, Robert P., Mordele Farms, Riegelsville, Pa.

*C. F.'s Lady Belle	4A	197	Dec	918	46.57	7697	334
Mordele's King's Rosie	4G	162	Dec	808	40.83	5007	222
Mordele's Rilma Polly	4G	266	Dec	718	46.36	7690	413
*Polly of Bryncoed Farm	4A	305	Jan	212	10.57	15647	661
s. Bryncoed's Langwater Peter	D. Bryncoed's Venture's Queen						
Rose Maid's Madam Queen	4D	117	Dec	1181	63.69	4969	246

Stringfellow, W. B., Hillbright Farm, Chester, S. C.

Bright King's May Rose	D	129	Jan	1279	60.66	5777	265
Majesty Scarlett's Ellen	D	99	Jan	1251	57.83	4331	202

Stroud, Lawrence E., Jr., Stroudcrest Guernsey Farm, Richburg, S. C. ARHT

Tesla's Improver's Flora	D	123	Jan	717	37.32	3725	193

Stroud, Wade H., Stroudcrest Guernsey Farm, Richburg, S. C. ARHT

Grandee's Conny	G	153	Jan	594	32.12	3845	197
Major's Ruth	B	161	Jan	682	38.98	4966	247
Stroudcrest Proud Lady	G	137	Jan	454	27.67	2757	142
Stroudcrest Rosebud	B	219	Jan	617	33.58	7137	356
Sunshine's Lucky Fern	E	120	Jan	784	38.42	3704	177

Thompson, A. A., Est., Friendship Hill Farm, New Geneva, Pa. ARHT

Friendship Renown Vera	F	365	Dec	279	14.78	11806	531
s. Friendship Climax Renown	D. Friendship Vera 3d						

Thompson, Evelyn, Friendship Hill Farm, New Geneva, Pa. ARHT

*Horn's Crescent's Kay	A	295	Dec	861	43.43	11233	541
s. Friendship Crescent	D. Horn's Faith						

Thornton, R. Udell, High Hill Farm, North Dartmouth, Mass.

Flying Horse Master's Gratuity	G	215	Jan	916	49.56	7925	382
*Quitticas Promise	A	231	Jan	811	38.64	9254	394
Savery's Formosa	A	260	Jan	705	33.36	8833	391

Thurston, Herbert F., Thurston's Farms, Summitville, Ind.

†Valor's Audrey	B	208	Jan	563	31.00	5866	276
Willow Brook's Ethel 2d	A	258	Jan	572	28.64	10639	488

§Thurston, Ralph & Mary, Thurston's Farms, Summitville, Ind.

†Valor's Rebel	C	201	Jan	537	29.58	4724	210

§Trees, Merle J. & Emily N., Big Maple Farm, Frankfort, Ind. ARHT

Rock Creek Royal Sue	G	276	Jan	753	36.93	8787	409
†Treesvale Ester	G	290	Jan	544	28.05	8145	357
Treesvale Harriett	F	265	Jan	857	42.45	9261	428
*†Treesvale Marie	D	252	Jan	748	44.17	10454	518
†Treesvale Ted's Betsey	G	142	Jan	638	34.15	3468	186
†Treesvale Ted's Cynthia	F	119	Jan	866	48.85	3733	200
Treesvale Ted's Delia	G	123	Jan	848	38.59	3734	165

§Tuttle, H. B., Est., Biscoe Farm, Middlebury, Conn. ARHT

†Biscoe Alveda	C	215	Jan	962	42.15	8235	371
†Biscoe Anita	C	31	Jan	1379	76.03		
s. Grassland Valentine Troubadour	D. Biscoe Ann						
†Biscoe Heartsease Clara	D	245	Jan	463	23.39	7667	362
†Biscoe Leona Lenfestey	G	169	Jan	390	21.83	2868	161
¶Biscoe Lilian	A	175	Jan	635	31.79	5109	259
¶C. Dorelia Lenfestey	G	184	Jan	820	37.72	6137	280
†Master's Elta Lenfestey	G	28	Jan	997	50.75		
s. Biscoe Heartsease Master	D. Biscoe Heartsease Elaine						
†Steadfast's Eilena Lenfestey	G	31	Jan	796	43.33		
s. Maple Lane Gift's Steadfast	D. Biscoe Heartsease Ellen						
†Steadfast's Eva Lenfestey	G	211	Jan	550	30.78	5247	259
¶Steadfast's Lady Lenfestey	G	212	Jan	753	40.29	7168	351
†Steadfast's Liza Lenfestey	G	31	Jan	1046	55.78		
s. Maple Lane Gift's Steadfast	D. Biscoe Elizabeth						
†Steadfast's Lucia Lenfestey	G	184	Jan	599	36.56	4511	246
*†Steadfast's Minnie Lenfestey	E	31	Jan	1355	81.18		
s. Maple Lane Gift's Steadfast	D. Biscoe Mistress						
†Steadfast's Pearl Lenfestey	G	184	Jan	398	21.81	4020	205

Twombly, Ruth V., Florham Farm, Madison, N. J.

*Florham Ann	A	337	Jan	750	47.79	14149	739
Florham Gloria	B	276	Jan	905	46.43	11081	486
Florham Jeannette	G	142	Jan	915	41.02	4574	204
*†Florham Laughter	A	62	Jan	1806	93.95	3451	179
s. Langwater Ptolemy	D. Florham Lenore						
*Florham Rutila	A	190	Jan	1199	51.46	8651	387

§Ulken, D., Mr. & Mrs. & Nielson, Eva, Reno, Nev.

†Amorgosa of Thomas Creek	G	273	Jan	583	27.02	7745	356
s. Happyholme Primrose's Defiance	D. Angela of Thousand Springs						
¶Bella of Thomas Creek	G	272	Jan	142	8.94	6414	306
s. Happyholme Primrose's Defiance	D. Rocky Hill Isabella						
†Blythe of Thousand Springs	A	195	Jan	302	15.72	4370	203
†Idaho of Thomas Creek	D	305	Jan	100	6.58	9485	483
s. Valentine of Thousand Springs	D. Iola of Thousand Springs						
†Iola of Thousand Springs	A	265	Jan	447	24.58	7678	355
s. Splendor of Thousand Springs	D. Isabel of Thousand Springs						
†Rewana Rocky Lear Margie	A	202	Jan	576	23.93	6764	296
†Rewana Rocky Violet	A	305	Jan	89	4.84	8471	403
s. Adohr Bell Boy	D. Rocky Hill Violet						
†Tybo of Thomas Creek	G	294	Jan	499	25.12	6921	325
s. Happyholme Primrose's Defiance	D. Tonopah of Thomas Creek						
†Wonder of Thomas Creek	D	159	Jan	535	29.97	4161	212

U. S. Naval Prison Farm, Mare Island, Calif. ARHT

Escalon Pola	A	212	July	1030	48.84	8869	414
Matapa Zeke's Jane	C	324	June	426	25.85	10757	579
s. Troutmere Zeke	D. Troutmere Janet						
Matapa Zeke's Sally	A	365	June	489	26.28	14269	743
s. Troutmere Zeke	D. Troutmere Sophie						

§Van de Kamp's Holland Dutch Bakers, Incorporated, Van de Kamp's Guernsey Farm, Woodland Hills, Calif. ARHT

†David's Betty	B	287	Jan	489	27.73	8604	412
†Dusk of San Luis Rey	D	223	Jan	580	26.41	5611	230
†Fantine of San Luis Rey	E	181	Jan	665	36.53	5080	247
*†Frankland Gladys	A	245	Jan	631	27.79	7196	332
*†Happyholme Foremost's Pearl	A	182	Jan	932	44.75	6929	305
Joanness of San Luis Rey	C	195	Jan	816	44.64	6765	321
†Rancho Bet Pinta	C	215	Jan	432	23.99	4307	214
†Rancho Bet's Bonnie	A	131	Jan	860	43.63	4463	221
†Rancho Bet's Debutante	E	142	Jan	747	43.38	4413	219
Rancho Bet's Giralda	D	168	Jan	518	29.55	3804	212
¶Rancho Bet's Isabella	D	267	Jan	415	21.40	5999	267
†Rancho Bet's Kate	E	59	Jan	961	40.88	2062	87
s. Ward Acres Bet	D. Starspangled Kate						
†Rancho Bet's Lassie	D	258	Jan	521	30.28	6465	330
†Rancho Bet's Maxine	D	289	Jan	634	32.03	9261	408
†Rancho Bet's Pansetta	B	81	Jan	794	40.90	2283	116
†Rancho Bet's Patience	E	305	Jan	108	6.17	9913	457
s. Ward Acres Bet	D. Rancho Judge's Patience						
†Rancho Corriea's Primrose	E	299	Jan	691	31.23	11215	491
†Rancho Crusader's Debutante	E	174	Jan	874	38.91	6342	313
†Rancho Gladys	B	170	Jan	579	32.50	4345	222
†Rancho Judge's Andora	B	285	Jan	627	35.85	8475	438
†Rancho Judge's Anne	E	49	Jan	1298	49.97	2066	79
s. Green Meadow Judge	D. Happyholme Sol's Anne						
†Rancho Judge's Fern	E	125	Jan	653	31.69	4051	188
*Rancho Judge's Giralda	B	244	Jan	506	22.02	7150	329
†Rancho Judge's Graciela	B	76	Jan	1079	42.09	3013	127
†Rancho Judge's Gyneth	D	174	Jan	717	39.46	4825	266
†Rancho Judge's Hilda	D	85	Jan	1156	32.72	3525	118

†Rancho Judge's Lassie	A	52	Jan	816	39.21	1435	68
s. Green Meadow Judge	D. Rancho Banner's Lassie						
†Rancho Judge's Madera	E	231	Jan	586	32.87	5915	288
Rancho Judge's Maudie	D	243	Jan	467	27.55	5575	275
†Rancho Judge's May	E	43	Jan	1093	53.56	1473	72
s. Green Meadow Judge	D. Princess May of Meadow Lark						
†Rancho Judge's Merry Lady	D	304	Jan	592	31.67	8823	406
†Rancho Judge's Polly	D	11	Jan	388	18.25		
s. Green Meadow Judge	D. Bet's Polly of High Hill						
†Rancho Judge's Primrose	D	292	Jan	483	24.42	8828	403
†Rancho Judge's Princess May	D	257	Jan	615	32.97	7677	370
†Rancho Judge's Select Polly	D	15	Jan	479	26.87		
s. Green Meadow Judge	D. Forges Select Polly						
†Rancho Judge's Thelma	E	73	Jan	1077	41.49	2802	122
†Rancho Judge's Valerie	D	206	Jan	431	23.71	4425	210
*Rancho Legend's Retta	C	274	Jan	734	37.45	9438	412
†Rancho Lillian	B	86	Jan	1159	48.12	3491	152
¶Rancho Nicasio Champ's Midget	C	305	Jan	463	27.18	10230	543
s. Rancho Nicasio Commend's Champ	D. Rancho Nicasio Roamer's Merna						
†Rancho Panchita	C	134	Jan	755	44.80	4306	209
†Rancho Society Queen	D	258	Jan	673	39.42	9185	434
†Rancho Thelma	C	293	Jan	628	34.77	9385	413
†Rancho Valor's Dorothy	F	240	Jan	650	33.89	5998	286
†Rancho Valor's Glenn Lady	E	221	Jan	705	38.04	6671	325
†Rancho Valor's Lisle	D	124	Jan	942	41.46	4844	222
†Rancho Valor's Pansy	D	130	Jan	824	30.51	4198	167
*¶Rocky Hill King Lear's Thelma	A	209	Jan	927	39.89	9063	364
†Rosaline of San Luis Rey	A	157	Jan	1020	43.89	5878	254
†Rose Marie of San Luis Rey	D	211	Jan	701	39.70	6586	324
†Stalwart's Charmaine	A	21	Jan	929	37.17		
s. Rancho Stalwart	D. Rancho Aristocrat's Milly						
†Van de Kamp Bet's Dame	G	30	Jan	850	33.18		
s. Ward Acres Bet	D. Rancho Valor's Dame						
†Wonder Girl of San Luis Rey	G	198	Jan	605	31.59	4824	204

§Vander Griend, C. M., Baker View Farm, Lynden, Wash. ARHT

*†Baker View Delight	C	165	Jan	703	42.97	5245	274
†Baker View Opaline	F	110	Jan	841	49.47	3351	178
†Baker View Peaches	G	160	Jan	540	38.83	3874	236
*†Betsy of Baker View	A	104	Jan	1018	56.01	3464	206

§Vander Griend, Frans C., Baker View Farm, Lynden, Wash. ARHT

†Baker View Bellflower	G	206	Jan	209	15.34	3653	210

§Vary, E. James, Sterling, Ill.

†King Ben's Rose	A	300	Jan	603	36.24	9857	499

Virginia Conference Orphanage of the Methodist Church, Vicor Farm, Richmond, Va.

Primrose of Pioneer Point	A	92	Dec	821	36.15	2611	102
Victor's Violet	G	77	Dec	735	36.77	1842	83

§Voigt, Elmer T., Future Hope Dairy Farm, Reedsville, Wis. ARHT

†Agnes' Arlene of Future Hope	G	88	Jan	753	39.17	2214	109
*†Agnes's Aggie of Future Hope	D	85	Jan	1033	46.11	3054	135
†Boots' Bee of Future Hope	F	134	Jan	543	29.60	2484	133
*†King's Bessie of Future Hope	C	248	Jan	580	30.21	6303	294
Margie's Maggie of Future Hope	G	273	Jan	304	18.70	4273	219
†Minnie's Maid of Future Hope	G	277	Jan	432	23.14	4938	228

§Wahlfors, T. S., El Sheltero Farm, Milaca, Minn. ARHT

†De-Grand's Belinda	A	305	Dec	213	9.62	11209	510
s. Model's Gold of Dr. Kleinhans	D. De-Grand's Buttercup						
El Sheltero High Star	C	365	Nov	519	28.03	13051	644
s. Knollhurst Buster	D. Maplewood's High Star						
El Sheltero's Leone	G	262	Dec	748	35.84	7588	358
El Sheltero Valor's Marlis	F	152	Jan	492	34.00	2707	181

Walker, G. B., Walker Farms, Stoneville, Miss.

Arden Footprint Clara	G	365	Jan	796	44.46	12541	710
s. Flying Horse Footprint	D. Gold Boy's Clara of Gwynllan						
Horn's Crescent's Nina	4A	211	Jan	888	48.69	6686	348
*Marben Ford K. Luster	A	141	Jan	1185	56.54	5580	253
*Maxie's Foremost Eiletta	A	120	Jan	1268	64.55	5495	279
*Quail Roost Patient Fancy	A	183	Jan	851	46.48	6196	332
*Silver Forest Radiance	4A	101	Jan	981	52.63	3697	177
Walker Noble Fair	F	328	Jan	653	43.21	8740	479
Walker Royal Alice	F	239	Jan	861	53.94	7568	418
Walker Royal Belle	F	209	Jan	716	43.55	5904	337
Walker Royal Governess	F	349	Jan	693	46.00	9735	544
Walker Royal Jay	F	99	Jan	996	49.42	3196	146
Walker Royal Naive	F	337	Jan	746	46.81	9386	507

Walsh, R. J., Mr. & Mrs., Green Hills Farm, Perkasie, Pa. ARHT

*†Allgates Alicia	A	279	Jan	349	20.28	6143	307
*Allgates Xenia	A	162	Jan	739	39.62	4824	211
*Delhaven Fanny 3d	4C	305	Jan	407	25.11	9347	411
s. Pan's Royal Leader	D. Delhaven Fanny						
†Dreibelbis' Levity Prudence	B	248	Jan	54	4.17	3693	190
s. Argilla Levity Foremost	D. Dreibelbis' Noble Barbara						
Galia of Far-View	A	314	Jan	118	7.28	7176	351
*†Langstoon Brooklawn's Girl	B	50	Jan	1228	56.01	1840	83
s. Brooklawn's Bright Boy	D. Brooklawn's Surprise Girl						
*†Langstoon Garland	D	100	Jan	888	42.72	3268	146
*†Leader's Catherine Girl	B	59	Jan	1114	58.42	2217	123
s. Nonpareil's Woodbine's Leader	D. Santa Catherine's Leader Girl						
*†Leader's Marietta	C	77	Jan	1004	43.17	2872	143
Maxie's Effie	A	325	Jan	502	32.64	9612	534
*¶Riveredge Nellie	A	297	Jan	307	15.89	7448	323
†Santa Catherine's Leader Girl	A	236	Jan	801	46.90	7877	411
*†Sheik's P. V. Bessie	C	279	Jan	57	3.14	4719	218
s. Hardwick's Sheik	D. Ultra Bonnie of Bolton						
*Sheik's P. V. Cleatis	A	268	Jan	449	22.30	7234	296
*¶Sheik's P. V. Ray	A	268	Jan	587	36.95	7577	369

§Walters, Harold, Lyme Guernsey Farm, Monroeville, Ohio. ARHT

†Alberta of Lyme	G	305	Jan	201	12.13	5595	269
s. Plymouth of Olentangy	D. Roberta of Lyme						
†Bonnie of Lyme	G	305	Nov	62	4.06	6979	337
s. Clearfield Craftsman	D. Bertha of Lyme						
†Liza of Lyme	G	124	Jan	825	28.39	3698	150
†Lou of Lyme	F	265	Jan	798	40.87	8161	392

§Wanvig, C. O., Norscot Farm, Milwaukee, Wis. ARHT

†Emily of Rosewood	A	50	Jan	1380	73.74	2180	112
s. Langwater Magistrate	D. Adaline of Clover Blossom						
*†Foxglove of Lookout Farm	E	63	Jan	1009	49.87	2074	99
s. Langwater Brigadier	D. Broadland Mona						
†Gusanna's Splendor's Caryl	D	34	Jan	1343	56.98	1452	63
s. Wey Acres Grandee's Splendor	D. Gusanna's Caryl						
¶Jessie of Rosewood	B	305	Jan	170	8.85	9280	464
s. Langwater Magistrate	D. Jessie of Haag Farm						
*†Little Orchard Clover	A	285	Jan	282	14.85	5837	250
*†Little Orchard Garnish	E	227	Jan	659	33.36	6286	284
*¶Little Orchard Moonstone	A	254	Jan	509	23.65	6415	288
*¶Little Orchard Starlass	B	305	Jan	20	1.17	8066	390
s. Little Orchard Starlight	D. Little Orchard Princess Lassie						
†Marceline of Lookout Farm	E	83	Jan	929	38.93	2664	106
†Norscot Dimple	G	127	Jan	771	31.63	3453	137
†Norscot Merryment	G	276	Jan	478	24.15	5719	264

§Watkins, Ben C., Morganton, N. C.

†Yeoman's Rose Ann	B	96	Jan	921	47.75	3211	157

§Weaver, Oscar R., Yellow Creek Meadow Farm, Goshen, Ind. ARHT

*†A. C. Charity of Victory Noll	A	211	Jan	748	41.89	7858	404
s. Ridgiydale's Alert Challenger	D. Trielm Daisy						
†Charlotto of Green Meadows 2d	F	154	Jan	727	30.35	4606	207
Forest Glen Dainty	E	335	Jan	630	32.14	9771	452
†Ver-Lo-Lew Bonnie	E	176	Jan	800	34.49	5229	229
†Yellow Creek Gale	B	295	Jan	109	6.70	8604	427
s. Woody Nook Superior	D. Hope's Rose of Maple Row						
†Yellow Creek King's Gem	B	150	Jan	646	28.42	4466	194
Yellow Creek King's Sunshine	G	329	Jan	425	22.42	7869	404
Yellow Creek Morning Glory	G	365	Jan	383	22.10	8412	441
s. Mulhocaway Butterfat Clarion	D. Yellow Creek Butterfat Nancy						

Wenger, Russell J., Valley Set Farm, Goshen, Ind. ARHT

Corporal's May Violet	A	365	Jan	512	25.04	13654	592
s. Marilea Gay Boy's Select	D. Corporal's Violet						
Gerard's Marion	C	365	Jan	1051	46.28	15791	594
s. Florham Gerard	D. Sonny Boy's May Rose Sally						
*Lookwell Sunshine	A	365	Jan	900	45.83	17192	742
s. Merrymaker's Wonder Boy	D. Fi Fi's Cherub of L. F.						
*Ross Farm Princessa	A	289	Jan	1019	62.18	12070	600
*Valley Set's June	B	327	Jan	398	24.13	9837	472
Valley Set's L. Noel	G	365	Jan	366	18.32	9538	432
s. Langwater Lookwell	D. Sadie Royal of Valley Set						
Valley Set's L. Nora	D	223	Jan	424	24.47	6517	289
*Valley Set's L. Pearl	F	148	Jan	874	51.25	4965	247
*Valley Set's L. Sally	C	108	Jan	1160	58.25	4311	208
*Valley Set's U. Fan	C	225	Jan	958	49.95	8303	385
*Valley Set's U. Jean	A	87	Jan	1478	76.87	4299	225
Welcome In Chum's Rosamond	G	365	Jan	475	21.61	8956	396
s. Langwater Chum	D. Welcome-In Rosamond						

Wescott, L. B., Mulhocaway Farm, Clinton, N. J. ARHT

*Aldrich Farm Fawn	A	205	Jan	1020	48.29	8829	398
*†Butterfat Sequel Jane	A	238	Jan	584	30.51	6808	338
*¶Butterfat Sequel Janice	C	286	Jan	522	25.50	8458	404
*Clara's Butterfat Rilma	C	306	Jan	760	32.18	11728	474
*¶Heartsease Butterfat Heather	A	212	Jan	885	46.50	7786	406
*†Hilltop Butterfat Hilda	A	90	Jan	1343	75.11	3998	217
*¶Hilltop Butterfat Pearl	A	216	Jan	726	29.19	6153	258
Mulhocaway Belinda Butterfat	F	144	Jan	677	30.37	3760	163
*¶Mulhocaway Butterfat Daffodil	A	271	Jan	733	29.49	9463	401
*Mulhocaway Butterfat Dawn	A	182	Jan	829	37.25	6748	301
*Mulhocaway Butterfat Fairy	B	56	Jan	1773	74.82	3110	140
s. Hilltop Butterfat	D. Aldrich Farm Fawn						
*Mulhocaway Butterfat Holla	D	352	Jan	937	49.98	13918	640
*Mulhocaway Butterfat Honeymoon	C	343	Jan	817	49.54	12983	699
*Mulhocaway Butterfat Jill	B	365	Jan	886	43.16	17883	785
s. Hilltop Butterfat	D. Mulhocaway La Jewel						
*†Mulhocaway Butterfat Kitty	D	220	Jan	604	32.82	6094	316
*†Mulhocaway Butterfat Lilac	C	242	Jan	602	35.48	8129	420
*†Mulhocaway Butterfat Marjoram	C	275	Jan	731	44.88	10021	520
*†Mulhocaway Butterfat Mayhap	A	75	Jan	1179	44.47	3072	130
*†Mulhocaway Butterfat Pagoda	C	241	Jan	756	40.68	8789	408
*†Mulhocaway Butterfat Pansy	B	122	Jan	813	38.66	3886	185
*Mulhocaway Butterfat Prize	B	298	Jan	725	36.55	11637	500
*Mulhocaway Butterfat Sabrina	B	110	Jan	1415	70.64	5481	245
*¶Mulhocaway Butterfat Salome	B	270	Jan	669	38.92	7948	411
Mulhocaway Butterfat's Rosie	G	113	Jan	885	56.34	3613	206
*†Mulhocaway Butterfat Sylvia	B	69	Jan	1179	53.41	2698	121
*†Mulhocaway Butterfat Truda	A	159	Jan	1256	50.12	6852	285
*Mulhocaway Cherub's Choice	E	202	Jan	600	37.08	4925	288
¶Mulhocaway Colleen Butterfat	F	248	Jan	750	35.20	7229	347
*†Mulhocaway Daylo C.	E	126	Jan	602	31.52	3062	156
†Mulhocaway Fay Butterfat	G	54	Jan	1019	53.20	1789	99
s. Clara's Butterfat	D. Stony Douglas' Favorite						
*Mulhocaway Golly G.	D	69	Jan	998	41.75	2310	106
†Mulhocaway Hopestill G.	F	196	Jan	546	30.27	4697	250
†Mulhocaway Jester's Julip	G	149	Jan	673	34.94	3911	195
†Mulhocaway Jester's Tecla	G	190	Jan	708	30.73	5329	225
*¶Mulhocaway Lily C.	E	236	Jan	562	31.13	6427	318
*†Mulhocaway Molly C.	E	112	Jan	697	41.53	3265	197
†Mulhocaway Noble Blenda	F	278	Jan	517	20.73	7442	324
†Mulhocaway Noble Rilmette	G	36	Jan	821	36.63	953	42
s. Hilltop Butterfat Noblesse	D. Clara's Butterfat Rilma						
†Mulhocaway Noblige	G	154	Jan	613	28.79	3431	152
†Mulhocaway Primrose Butterfat	F	148	Jan	578	26.82	3188	142
†Mulhocaway Prism G.	F	285	Jan	547	35.78	7539	427
†N. J. E. S. Justice Hilaria Lady	D	99	Jan	961	43.08	3121	148
*Stadacona Blueing	C	174	Jan	1006	39.26	6747	276
*†Stony Ford Douglas' Favorite	D	305	Jan	140	8.81	9378	490
s. Bethany Douglas	D. Heartsease Fashion Favorite						
*¶Two Brooks Carpatha	A	227	Jan	548	29.25	6588	327
Two Brooks C. Bluebell	F	87	Jan	835	44.80	2587	127
†Yellow Creek Meadow Aster	G	193	Jan	519	27.20	4705	236

§Weyenberg, S. A., Weyendale Farm, Hartland, Wis. ARHT

†Charm's Alice Marie's Choice	G	105	Nov	589	25.05	2542	108
¶Duchess' Charm Adele	D	305	Dec	8	.44	7315	329
s. Wey Acres Charming's Grandee	D. Pearl's Duchess of Alta Vista						
Foremost Princess of Alta Vista	A	365	Dec	62	3.35	13673	663
s. Foremost May Royal	D. Pearl's Secret 2d						
*¶Gabriel's Charity	A	300	Dec	190	11.40	5262	247
†Gabriel's Lovely	A	260	Dec	564	31.76	7770	362
*¶Pearl Secret Don J. Zepherette	B	305	Dec	27	1.47	7729	348
s. Wey Acres Donjuan	D. Pearl's Secret 5th						

Princess' Don J. Zonia	A	365	Nov	197	6.94	10637	449
s. Wey Acres Donjuan	D. Foremost Princess of Alta Vista						
Valor's B. G. Lassie Behave	G	306	Dec	396	19.10	6033	269

§Weyrauch, Hugo M., Weyrauch Farm, Sterling, Ill. ARHT

†Curtiss Candy Mayflower	G	61	Jan	952	46.55	1878	93
*†Hill View Beulah	D	42	Jan	1013	46.03	1347	63
*†Hill View Quadrine	E	101	Jan	851	39.59	3219	161
†Marlene of Wyanet	C	257	Jan	437	22.31	7626	341
†Weyrauch Farm's Hetty	G	74	Jan	784	36.85	1836	88

§Whitehead, T. L., Mapleton Farms, Nassawadox, Va.

†Magnate's Opportunity	E	305	Jan	205	9.00	9286	375
s. Brandywine Manor Magnate	D. Brandywine Manor Opportunity						
¶Martha's Beau of Chilbrook	E	292	Jan	518	34.29	8435	490

Whiteside, Julia S., Richburg, S. C. ARHT

Ferdinand's Lady Victoria	A	221	Jan	601	32.04	6526	314

§Williams, Homer & Chester, Wern Farms, Waukesha, Wis.

Gerard's Ceres	A	269	Jan	571	28.39	7214	327
Maple Side Claudette	A	222	Jan	864	38.19	7796	313
Wern's Grand Dee's Kate	F	228	Jan	530	25.05	6013	276
Wern's Jane G.	A	270	Jan	426	19.57	6499	287
Wern's Reliance's Bittersweet	A	323	Jan	623	27.63	10260	450

§Williamson, F. B., Jr., Windybrook Farm, New Hope, Pa. ARHT

Windybrook Lightalong	F	276	Jan	732	36.31	7763	366
Windybrook Liltalong	G	294	Jan	568	32.60	7433	381

§Willin, Harlan A., Longacre Farms, Seaford, Del. ARHT

†Longacre Nanu	F	302	Jan	465	25.38	7103	335

§Willin, Randall C., Longacre Farms, Seaford, Del. ARHT

*¶Elsie of Maple Square 2d	A	305	Nov	303	13.65	8374	361
†Longacre Adrodella	F	138	Jan	783	38.62	4086	202
*¶Longacre Design	A	278	Jan	685	35.65	9282	416
†Longacre Guard's Gypsy	E	272	Jan	359	14.66	6467	260
†Longacre Guard's Lady May	G	305	Jan	26	1.39	6786	325
s. Noreleneo's Guard of Clear View	D. King's Golden Countess						
*¶Longacre Molly Darling	C	299	Jan	631	33.64	10306	485
¶Longacre Pearl	G	299	Jan	434	21.48	6264	264
Longacre Queen O'Hearts	D	365	Jan	111	5.91	9474	437
s. Noreleneo's Guard of Clear View	D. Longacre Farms Queen						
*¶Longacre Royal's Merry Belle	E	284	Jan	501	27.02	8567	400
¶Longacre Speckled Sue	E	296	Jan	522	30.28	6900	359

§Willits, Robert P., Haddonfield, N. J.

*¶Rex's Helen M. of Wilna	A	305	Jan	310	15.67	11007	518
s. Imp. Rex of the Fontaines	D. Jumbo's Lady of Wilna						

Wilson, Charles A., Hi Holly Farm, Chestertown, Md. ARHT

Cedar Point Susie	4C	31	Jan	1270	63.27		
s. Blakeford Noble	D. Erma's Segunda of Cedar Point						
Green Acres' Barbara	4G	198	Jan	884	44.30	7100	331

Winthrop, Frederic, Groton House Farm, Hamilton, Mass. ARHT

Groton House Caesar's Freesia	G	158	Jan	1160	56.61	6335	284
*Groton House Caesar's Prize	A	163	Jan	1190	57.38	8071	353
Groton House Caesar's Starlet	F	167	Jan	976	53.60	5954	298
Groton House Caesar's Whimsey	E	137	Jan	1213	66.62	5842	292
Groton House Levity's Emma	G	340	Jan	786	45.33	10421	504
Groton House Levity's Folly	E	217	Jan	864	52.19	6803	359
Groton House Levity's Radar	G	176	Jan	906	51.93	5666	264
Langwater Beatrice	D	40	Jan	1322	54.73	1683	69
s. Langwater Countryman	D. Hornblend's Beauty Raider						
*Playhaven Y. Fortunate	A	188	Jan	1149	67.60	9154	444

Witschi, Edward, Alpine Rose Guernseys, Mendon, Ohio.

Alpine Rose Dairymaid	F	348	Jan	692	36.72	9634	543
Alpine Rose Silvette	E	202	Jan	695	31.56	5966	270
†Mary of Alpine Rose	B	286	Jan	730	32.58	8496	375
*Minnetta's King's Faithful	A	301	Jan	793	34.93	10654	434
*Pride's Noble Lassie	A	158	Jan	1264	68.17	7469	399

§Wolff, Marco, Sunny Acres Farm, Chatsworth, Calif. ARHT

*†Dorella Darby's Toots	A	73	Dec	1278	66.34	3286	170
s. Adohr Grand Darby	D. Dorella Tillie						
*†Rancho Nicasio Commend Jen	A	38	Dec	1114	52.81	1357	64
s. Foremost Commendation	D. Rancho Nicasio Roamer's Jane						

§Worrick, Wilbert & Mason, L. A., La Crest Farms, Columbia City, Ind. ARHT

*†Sandra Kay of Liberty Crest	A	305	Jan	484	26.65	10594	505
s. Mound City Buddie	D. Fairy Lady of Liberty Crest						

§Worthington, Alvin, Sunset View, Newtown, Pa. ARHT

†Conwick's Tomika	C	305	Jan	79	5.59	8059	475
s. Conwick	D. Major's Tomika of Modern Acres						
Craftsman Molly of Honey Brook	G	31	Jan	894	37.55		
s. Langwater Craftsman	D. Kenilworth Choice's Mary						
*†Dixie of Sunset View	E	90	Jan	1159	59.83	3641	187
*†Fatima of Sunset View	E	62	Jan	1157	69.43	2271	141
s. Hardwick's Master	D. Florie of Sunset View						
†Flow of Sunset View	G	71	Jan	675	43.14	1615	100
s. Hardwick's Master	D. Florie of Sunset View						
†Gay Lady May of Sunset View	G	305	Jan	52	3.16	7256	359
s. Hardwick's Master	D. Gay Lady of Sunset View						
†Glen-Ru Cynthia	E	253	Jan	682	35.51	7497	322
†Gwyn of Sunset View	D	114	Jan	1065	49.52	4149	194
†Mitz of Sunset View	D	287	Jan	425	26.35	7394	352
†Molly of Sunset View	F	68	Jan	843	42.11	1872	91
†Patsy of Sunset View	F	245	Jan	419	25.61	4830	252
†Runie of Sunset View	F	143	Jan	730	42.03	3794	199

§Wyman, Thomas, Wye Heights Plantation, Longwoods, Md. ARHT

Cleghorn Duke's Georgia	G	263	Jan	514	26.32	5767	305
†Cleghorn Duke's Grace	G	216	Jan	452	22.78	4170	203
†Cleghorn King's Fidget	G	305	Jan	85	4.46	6921	360
s. Cesor King La Noce	D. Cleghorn Neptune's Dottie						
†Cleghorn King's Gamble	G	43	Jan	637	28.16	854	37
s. Cesor King La Noce	D. Cleghorn Prince's Choice						
†Cleghorn King's Greta	G	28	Jan	528	25.46		
s. Cesor King La Noce	D. Cleghorn Zenor's Edith						
†Cleghorn Prince's Elaine	E	305	Dec	139	9.33	8605	445
s. Bournedale Crown Prince	D. Cleghorn Neptune's Argie						
¶Cleghorn Prince's Fairy	F	305	Jan	193	12.35	6970	376
s. Bournedale Crown Prince	D. Cleghorn Neptune's Arabelle						
Cleghorn Prince's Flute	G	252	Jan	404	26.80	5387	265
†Cleghorn Zenor's Fancy	E	55	Aug	956	37.87	1698	67
s. Cleghorn Zenor	D. Cleghorn Peerless Dimple						

Young, A. J., Great Elm Farm, Rochester, N. H. ARHT

Argilla Red Rose	C	241	Jan	609	33.34	6942	338
*Great Elm Grace	C	360	Jan	304	19.30	12460	612
Great Elm His Bella	F	276	Jan	1039	43.86	9616	388
Great Elm His Ella	F	92	Jan	1121	52.69	3490	154
Great Elm His Glendie	F	336	Jan	327	20.25	8857	430
s. Gayhead's His Pride	D. Great Elm Glendie						
Great Elm His Minstress	F	207	Jan	825	40.05	5968	269
s. Gayhead's His Pride	D. Gay Folly's Minstress						
Great Elm His Rosa	G	249	Jan	796	38.25	7416	334
Great Elm His Rosette	F	261	Jan	766	40.01	8321	397
Legume Acre's Jane	D	80	Jan	843	35.36	2454	104

Youngs, Arthur M., Wilgorlan Farm, Titusville, N. J.

*Brookside Farms Paula	B	29	Jan	1553	72.84		
s. Coronation Leader	D. Prodigy of Kenilwood						
*Chedco Duchess	C	22	Jan	1166	51.56		
s. Chedco Advance	D. Chedco Lady Astor						
*Daisy's Final of Warriston	B	52	Jan	1650	83.02	2675	137
s. Green Meadow Peerless 2d	D. King's Daisy of Warriston						
*Daylo Peerless Betty	B	356	Jan	931	56.85	13914	743
*Horse Shoe F. Irene	D	104	Jan	1367	71.80	4867	238
*Landhome Buttercup's Secret	A	59	Jan	1767	82.70	3305	151
s. Hazel's King Al	D. Wendmere Buttercup						
Landhome Butterfat's Bud	C	365	Jan	891	47.40	15483	650
s. Glengeran Butterfat	D. Shirley's Bud						
*Landhome Butterfat's Hilda	C	241	Jan	1260	56.73	12533	508
Landhome Maxim's Alice Delia	G	24	Jan	739	35.93		
s. Fairlawn Bonnie Maxim	D. Geanette's Alice Delia						
Mill Creek's Daisy Girl	G	146	Dec	950	54.74	4931	250
*Mulhocaway Jester's Prim	A	4	Dec	215	8.72		
s. Hilltop Butterfat Jester	D. Owendale's Primrose 2d						
*Mulhocaway Rose	A	234	Jan	1025	48.29	8994	449
*Wilgorlan's Carrie	E	17	Jan	783	35.50		
s. Hilltop Coventry	D. Broadlawn H's Choice						
*Wilgorlan's Dolly	E	10	Jan	368	18.67		
s. Chinquapin Country Gentleman	D. Paynehurst Peggy Belle						
*Wilgorlan's Girl	E	51	Jan	1545	64.74	2440	104
s. Chinquapin Country Gentleman	D. Longlands Dairy Girl						
†Wilgorlan's Monitor Helen	G	92	Jan	910	50.91	2921	149
†Wilgorlan's Monitor Molly	G	163	Jan	551	29.78	3709	197
*Wilgorlan's Patience	D	178	Jan	897	49.64	6934	322
†Wilgorlan's Peerless Janet	G	175	Jan	654	37.59	4235	218
†Wilgorlan's Peerless Loretta	G	292	Jan	487	29.81	7367	397
†Wilgorlan's Peerless Louise	G	305	Jan	536	29.00	8511	420
s. Green Meadow Peerless 2d	D. Paynehurst Dotty Dimples						
Wilgorlan's Peerless Margo	G	159	Jan	787	44.62	4501	232
†Wilgorlan's Peerless Opal	G	184	Jan	628	38.23	4444	243
Wilgorlan's Peerless Primrose	G	67	Dec	1139	51.03	2271	105
†Wilgorlan's Peerless Thelma	G	188	Jan	473	29.52	3497	186
*Wilgorlan's Polly	C	10	Jan	450	21.78		
s. Paynehurst College Boy	D. Paynehurst Peggy Belle						
†Wilgorlan's Senator Fern	G	92	Jan	686	39.79	2230	116
*Wilgorlan's Truth	C	69	Jan	1516	68.37	3306	146
s. Chinquapin Country Gentleman	D. Landhome Buttercup's Secret						
*Wilgorlan's Valentine	C	234	Jan	881	52.17	8463	421

§Youngs, Merle L., Zenda Farms, Clayton, N. Y. ARHT

†Zenda Dottie's Edora	G	129	Jan	743	36.05	3830	176
†Zenda Princess Irma's Edna	G	164	Jan	546	33.65	3693	217
†Zenda Star Dust's Edmar	F	72	Jan	1050	49.25	2449	110
¶Zenda Topsy's Eileen	G	192	Jan	945	43.47	6716	302

Zimmerman, George N., Zimalcrest Guernsey Farm, Columbia, S. C.

Zimalcrest Design's Rodina	G	343	Jan	606	36.40	10420	517
Zimalcrest Design's Rosette	E	361	Jan	300	19.95	11399	579
†Zimalcrest Design's Suzette	G	102	Jan	597	29.29	2110	98
s. Quail Roost Maxim's Design	D. Zimalcrest Suzette						
Zimalcrest Rhodena	A	363	Jan	480	26.45	10649	515
Zimalcrest Rowena	D	271	Jan	869	41.74	8523	395

Zimmerman, S. H., Zimalcrest Guernsey Farm, Columbia, S. C. ARHT

Zimalcrest Design's Mollie	4G	197	Jan	578	33.22	4741	225
s. Quail Roost Maxim's Design	D. Zimalcrest Little Maple						
†Zimalcrest Design's Roberta	G	90	Jan	704	36.99	2259	113
s. Quail Roost Maxim's Design	D. Zimalcrest Rosita						
Zimalcrest Design's Rosella	G	362	Nov	156	9.98	9566	485
s. Quail Roost Maxim's Design	D. Zimalcrest Roselle						
Zimalcrest Design's Rose Marie	G	322	Jan	456	27.40	7644	391
Zimalcrest Design's Sue	4G	212	Jan	539	28.67	4654	233
s. Quail Roost Maxim's Design	D. Zimalcrest Maple						
Zimalcrest Laddie's Susan	G	352	Oct	314	17.56	9460	475
s. Illustrator's Laddie	D. Zimalcrest Maple						
Zimalcrest Lad's Rena	G	353	Jan	402	24.87	7818	392
Zimalcrest Lad's Rosabelle	E	290	Jan	497	28.28	6690	339
s. Zimalcrest Maxim's Lad	D. Zimalcrest Rosa						
*Zimalcrest Pollyanna	A	365	Jan	327	22.30	10815	545
s. Quail Roost Maxim's Design	D. Zimalcrest Polly						

Zimring, O. David, Sunset Glow Farm, Lombard, Ill. ARHT

*Boulder Bridge Marilyn	A	231	Jan	678	31.74	6412	276
†Charlescote Jill	F	144	Jan	785	33.76	3718	151
†Charlescote Jingle	G	235	Jan	663	35.84	6382	280
*†Conrad's Nada	E	51	Jan	1212	66.56	2006	110
*†Dicta Irene	A	239	Jan	632	27.82	6696	277
*Frank's Gwen	A	242	Jan	692	37.72	7572	310
¶Greystone Miss May	G	245	Jan	671	36.65	5609	279
*¶Kenfleur's Harlene Alert	B	305	Jan	147	6.92	9611	411
s. Green Meadow Alert	D. Kenfleur's Dicta Harlene						
*†Kenfleur's Marcelie Q.	A	23	Jan	1120	59.14		
s. Kenfleur's Dicta Quad	D. Kenfleur's Marcella						
*†Kenfleur's Marcella Rose	A	220	Jan	457	24.71	5813	285
*†Maple Lane Frolic's Merriment	D	180	Jan	550	31.30	4162	214
*†Maximum's Patcy of Highview	A	80	Jan	1234	61.50	3346	146
†Meadow Lodge Queen Cybele	G	273	Jan	287	15.92	5085	242
*Pine Manor Lovely Actress	A	301	Jan	947	74.25	12075	644
†Playhaven M. Melba	D	21	Jan	959	40.11		
s. Coronation Majesty	D. Playhaven's Y. Star						

*¶Sunset Glow Cherie	D	183	Jan	1044	47.54	7346	313
*Sunset Glow Crystal Rose	C	265	Jan	690	38.59	9882	459
†Sunset Glow Delia	D	83	Jan	1094	58.99	3206	153
*†Sunset Glow Delight	E	148	Jan	604	34.95	3839	195
†Sunset Glow Dina	F	278	Jan	468	24.10	5370	255
†Sunset Glow Dolly	F	305	Dec	256	14.66	7382	395
S. Pine Manor King Kenfleur		D. Dicta's Dream of Manitou					
*†Sunset Glow Doretta	E	62	Jan	1045	48.11	2185	98
†Sunset Glow Elena	G	174	Jan	738	37.80	4751	211
†Sunset Glow Elenora	G	153	Jan	866	42.47	4415	195
†Sunset Glow Elva	G	129	Jan	826	36.37	3631	155
†Sunset Glow Essie	G	38	Jan	1028	47.70	1236	57
S. Sunset Glow Count		D. Kenfleur's Marcella Rose					
†Sunset Glow Esta	G	101	Jan	870	39.09	3000	134
†Sunset Glow Ester	G	35	Jan	915	43.96	1032	49
S. Sunset Glow Collegiate		D. Gayoso King's Betsy					

Zugelter, Frank, Cincinnati, Ohio. ARHT

Flo Gold Belle	F	327	Jan	385	20.54	8236	380

Zugelter, Joseph F., Cincinnati, Ohio. ARHT

Brookside's Dreamer	F	233	Jan	731	33.57	6084	261

APPROVED HERD IMPROVEMENT RECORDS

Owner And Records	Class	Days In Milk	Total No. Milkings	% of B.Fat	Lbs. Milk	Lbs. B. Fat
Alger, John H., Spring Brook Farm, Broadway, Va.						
¶Queen's Pride of S. B.	EHI	318	636	4.96	8622	427
S. Majesty's Sovereign		D. Hilda's Queen of S. B.				
Allen, F. S., Delavan, Ill.						
Betty Lou's Juliana	CHI	345	690	5.36	9748	522
S. Linwood's Prestige		D. Anitra's Betty Lou				
Allen, Glenn W., Delavan, Ill.						
Carol L. Whitewood	FHI	348	696	5.05	8024	404
S. Meadowbrook Nick of Whitewood		D. Martha T. Whitewood				
Anderson, James & Eugene, Andwood Farm, Sullivan, Mo.						
¶Andwood Rosalie	DHI	326	652	4.88	8893	434
S. Friendship Champion's Monarch		D. Oak Hurst Dorothy				
Asire, J. S., Nova, Ohio.						
¶Magnus' Happy Girl	AHI	365	370	4.96	10327	511
S. Villa-Way Prediction		D. Villa-Way Magnus				
Bainter, Harry, Terra Vista, Goshen, Ind.						
Terra Vista Ann	GHI	365	730	5.22	8338	435
S. Invercroft Foreman		D. Golden Rosalie				
Becker, Wilbur M., Fawndaway Guernseys, Fort Atkinson, Wis.						
Fawndaway Bob's Betty	DHI	310	619	4.11	9690	398
S. Fawndaway Master Bob		D. Fawndaway Butter Betty				
Fawndaway Valor's Charity	EHI	306	602	5.53	7627	421
S. St. Albans Valor's King Rex		D. Fawndaway Charity				
Beghtel, F. E., Mrs., Rosedale Guernsey Dairy, Indianapolis, Ind.						
Adaline's Anetta of Rosedale	AHI	300	600	4.29	7162	307
S. Carrel's Romulus of Rosedale		D. Aurora's Adaline of Rosedale				
Cherry of Rosedale	AHI	262	524	4.82	7165	345
S. Raider's Gay Chene of Rosedale		D. Ethel's Nancy of Rosedale				
Clara of Rosedale	DHI	270	540	4.80	6748	323
S. Raider's Gay Chene of Rosedale		D. Betty Anne of Rosedale				
Ethel's Evelyn of Rosedale	AHI	289	578	4.37	7022	306
S. Raider's Gay Chene of Rosedale		D. Carrel's Ethel of Rosedale				
Ethel's Pearle of Rosedale	AHI	310	620	4.64	5747	266
S. Carrel's Romulus of Rosedale		D. Carrel's Ethel of Rosedale				
Fair Lady of Rosedale	GHI	176	352	4.75	3226	153
S. Valor's Rose King of Rosedale		D. Darlene of Rosedale				
Janet of Rosedale (Grade)	CHI	254	508	5.13	3704	189
S. Carrel's Romulus of Rosedale						
King's Charlotte of Rosedale	GHI	294	588	5.33	4387	233
Valor's Rose King of Rosedale		D. Cherry of Rosedale				
Leona's Loretta of Rosedale	AHI	288	576	5.07	3997	202
S. Carrel's Romulus of Rosedale		D. Leona of Rosedale				
Victoria's Gloria of Rosedale	AHI	291	582	4.70	7223	339
S. Raider's Gay Chene of Rosedale		D. Ethel's Victoria of Rosedale				
Victoria's Vivian of Rosedale	AHI	216	432	4.52	4325	195
S. Mitzi's Prince Leo of Rosedale		D. Ethel's Victoria of Rosedale				
Bentley, O. R. & Son, "Suneslope," Ames, Iowa.						
Honegger's Duchess of Babe	CHI	365	842	4.79	11675	559
S. Kenfleur's Dicta Chieftain		D. Honeggerville Babe				
Beresford, James A., Tyrone Farm, Metamora, Mich.						
Florence of Tyrone Farm	FHI	278	539	5.11	5283	269
S. Sunset Golden Huntsman		D. Leader's Flora of Malloy				
Bogardus, Charles S., Spring Pasture Farm, Clinton, Ill.						
¶Spring Pasture Blanchette	AHI	290	580	4.10	7765	318
S. Noble Boy of Rockingham		D. Spring Pasture Blanche				
¶Spring Pasture Leota	BHI	270	540	4.68	5430	254
S. Gayoso Chancellor		D. Spring Pasture's Daisielee				
¶Spring Pasture Meteor's Pearl	FHI	264	528	4.98	5554	276
S. Berea's Brookwood Meteor		D. Spring Pasture Fay				
¶Spring Pasture Morning Dew	AHI	317	632	5.18	11713	606
S. Beda Crescent of Happy Hollow		D. Morning Dew of Happy Hollow				
Bowen, C. C. & Son, Plain View Guernsey Farm, Spencerville, Ohio.						
¶Plain View's Pretoria	AHI	299	598	4.19	7561	316
S. Villa-Way Professor		D. Plain View's Sunbeam				
Bradford, Fred & R. D., Bradford's Dairy Farm, Alma, Mich.						
Bradford's Betsy	FHI	365	730	4.71	7967	375
S. Queen's Rex of Cowham Farm		D. Bradford's Neva				
¶Bradford's Lily	AHI	334	664	5.11	7285	372
S. Africander of Bradford's Farm		D. Bradford's Flossie				
Brindle, L. Noel, Jamestown, Ind.						
Wolfcreek Bonnie	EHI	305	610	4.51	6328	285
S. Prince Royalton		D. Imogene Joan of Duff Farm				
Brookhart, E. J., Ancestral Acres Stock Farm, Celina, Ohio.						
Ancestral Acres Kathleen	FHI	310	620	5.46	6012	328
S. Eth-Mead Cathrine's Ajax		D. Kathryn of Ancestral Acres				
¶Ancestral Acres Monita	EHI	307	614	5.01	7506	375
S. Eth-Mead Cathrine's Ajax		D. Mona of Ancestral Acres				
Brooks, John B., Brook Farm, Harborcreek, Pa.						
¶Brook Farm King's Marie	FHI	289	578	5.13	8507	436
S. Brook Farm Pet's King		D. Brook Farm Marie				
¶Brook Farm Petite Girl	AHI	347	694	4.85	12121	587
S. Beechwood Barrister		D. King's Petite of Merrifield 2d				
¶Brook Farm Rubinstein	AHI	365	730	5.28	10040	530
S. Beechwood Barrister		D. King's Beatrice of Merrifield				
¶King's Beatrice of Merrifield	AHI	346	740	4.57	14662	670
S. Star's Mountain Boy of S. H. F. 2d		D. King's Petite of Merrifield				
Brosius, Arthur, Grove Valley Farm, Avondale, Pa.						
Bee of Sunningdale	FHI	329	658	4.74	8526	404
S. King Edward of Guern-Zalee		D. Mable of Shelindco				
Bruce, J. Ewart, Mattewa Farms, Edison, Ohio.						
Eth-Mead Queen of The East	EHI	300	600	3.87	6858	265
S. Eth-Mead Lenore's Steadfast		D. Franchester Cadence				
Bublitz, Walter J., Walmar Farm, Olathe, Kans.						
L. Jai Cee Starlight Dawn	CHI	307	614	5.12	7681	393
S. Labetco Supreme Duke		D. Hardwick's Starlight Dawn				
Bublitz, Walter J., Mr. & Mrs., Walmar Farm, Olathe, Kans.						
X. Y. Z.'s Camille	DHI	305	610	4.91	7245	355
S. Sooner Royal Booster		D. Henrietta of Union Center				
Burton, George G., Honey Hill Farm, Marion, Iowa.						
¶Peaches of Honey Hill	AHI	169	338	5.40	3738	201
S. Gladiator of Guernsey Haven		D. Queen's Pearl of Honey Hill				
Cann, H. E. & M. B., Esco Farms, West Chester, Pa.						
¶Esco's Golden Queen	AHI	326	652	5.38	11733	631
S. Rosetta's Leader		D. Cuba's Cleopatra of Warriston				
Esco's Maybelle	FHI	365	730	5.29	8302	439
S. C. F.'s May Rilma King		D. Esco's Belle				
¶Esco's Queen Rosetta	AHI	303	606	5.63	7553	425
S. Rosetta's Leader		D. Cuba's Cleopatra of Warriston				
Carrere, Anna M., Ann's Acres, Havre de Grace, Md.						
¶Playful Babe of Ann's Acres	AHI	271	526	6.16	6708	413
S. Fox Dean's Golden Prince		D. Pretty Baby of Brookwood				
¶Thankful of Ann's Acres	AHI	346	692	4.80	7980	383
S. Sherwood Forest Select		D. Stafford Farm Octavia				
Carter, Norman, Fern Spring Farm, Montrose, Pa.						
Blennie C. of Fern Spring Farm	BHI	271	542	5.04	8006	403
S. McDonald Farms Count		D. Springwater's Blennie				
Dorothy of Fern Spring Farm	CHI	312	624	5.18	8494	440
S. McDonald Farms Count		D. Pansy of Fern Spring				
Etta of Fern Spring Farm	GHI	289	578	5.53	4408	243
S. McDonald Farms Elmer		D. Viola Queen of White Mule Farm				
Mazie C. of Fern Spring Farm	CHI	348	696	5.13	10420	534
S. McDonald Farms Count		D. Martha of Fern Spring				
Cornell University, Ithaca, N. Y.						
Cornell Barbarian Francena	EHI	363	730	5.74	7449	427
S. Foremost Barbarian		D. Cornell Royal Agate				
Cornell Barbarian Topsy	DHI	302	604	4.57	7807	356
S. Foremost Barbarian		D. Cornell Royal Beda				
Cowham, C. F., Cowham Farm, Jackson, Mich.						
Sno-Yan of Cowham Farm	GHI	304	608	3.91	8544	336
S.. Villa-Way Yankee		D. Cowham Farm Snowdrop				
Darling, Harry Y., Hillnook Farm, Perrysville, Ohio.						
¶Star's Faith of Hill Nook	CHI	352	704	5.30	9239	490
S. Lottie's Don		D. Fawn's Star				
Davis, S. Penrose, Springlawn Farm, Downingtown, Pa.						
Native's Carole of Springlawn	GHI	365	730	5.50	9118	501
S. Longwood Native		D. Autocrat's Star of Springlawn				
Dennis Brothers, Queencastle Dairy, Farmington, Ill.						
Grand Mere Beauty Belle 3d	AHI	365	730	4.38	11193	490
S. Green Vale Peach		D. Grand Mere Beauty Belle				
Queencastle Arline	GHI	303	606	4.68	7710	360
S. Ridglydale's Africander Andy		D. Queencastle Lady Bell				
Queencastle Margaret	GHI	311	622	4.93	7610	375
S. Ridglydale's Africander Andy		D. Queencastle Laddie's Belle				
¶Rock Creek Forester's Kanita	AHI	291	582	4.75	10275	487
S. Green Meadow Forester		D. Corium Pride's Kanita				

Des Moines Drug Company, Nook-Dale Guernsey Farm, Clive, Iowa.
Nook Dale Blossom FHI 365 759 4.30 9131 392
S. Nook Dale Opechee's Crown Prince D. Nipporsink Red Wing
Nook-Dale Primrose GHI 276 552 4.31 6605 284
S. Nook Dale Opechee's Crown Prince D. Nook-Dale Jinger

Dodge, Merrill M., Locust Nook Farm, Ellensburg, Wash.
Locust Nook Beauty GHI 299 588 5.29 7553 399
S. Chuckanut Lynwood D. Locust Nook Betsy
¶Locust Nook Hester AHI 349 688 5.11 10036 512
S. Alford Farm Governor D. Abbie of Clara Cooper Farms

Dohner, Dale M., Pleasant Hill Farm, Ashland, Ohio.
¶Maple Forrest Orphan Annie AHI 331 656 5.00 9803 490
S. Raemelton Teddy D. Dolly's Royal Dimple

Dolan, J. P., Twin Brooks Farm, Brentwood, Tenn.
Maple Grove Jasmine GHI 352 704 5.12 7831 400
S. Klondike Knightlad D. Princess Pat of Douglas Manor

Eash, Clayton E., Invercroft Farm, Middlebury, Ind.
Invercroft Supreme's Melba GHI 305 606 5.11 7217 368
S. Pine Manor Crown Supreme D. Invercroft Illustrious Rose

England, Eugene E., North East, Md.
Buzzy's Carol GHI 303 606 4.19 8252 346
S. Evergreen Royal's Buzzy D. Royal's Lassie's Sister
¶Cavalier King's Alice BHI 308 616 4.74 9548 452
S. Green Meadows Cavalier King D. Golden Ultimas' Lucy
¶Proson's Fancy CHI 305 610 4.82 10589 510
S. Proson D. Royal's Queen Fanny
¶Ultimas' Princess Marie AHI 318 636 4.15 10457 433
S. Golden Ultimas of Fairview D. Lady's Royal Princess Daisy

Fancy, John, Maple Grove Farm, Saxtons River, Vt.
¶Slogan's Bonnie Lassie AHI 275 550 4.18 7621 318
S. Brechinwood Loyal Slogan D. Two Cedars Sweet Briar Lassie

Filley, Oliver D., Over The Grass Farm, The Plains, Va.
Lady Linda Over The Grass DHI 365 730 4.83 6282 303
S. Caumsett Virginian D. Lady Helen Over The Grass

Fitzgerald, H. J., Morningside Farms, Oconomowoc, Wis.
¶Sherburne Prairie Carol Alice BHI 294 588 3.86 9607 371
S. Boreas of Boulder Bridge D. Sherburne Prairie Slogan's Carol

Foard, William N., Clear View Farm, White Hall, Md.
¶Fantasy of Clear View AHI 300 600 5.26 7717 406
S. Hercules of Snowden D. Clear View's Fanella
¶Reba of Clear View AHI 365 730 4.69 9613 450
S. Hercules of Snowden D. Clear View's Royal Blue Bell

Frey, Carl F., Gilman, Ill.
¶Champion's Fairy AHI 269 538 4.07 5892 298
S. Goldfinder's Queen's Champion D. Gaylor's Faith
¶Champion's Hattie DHI 260 520 4.35 5200 226
S. Goldfinder's Queen's Champion D. Pathfinder's Hazel
Corn Acre Quilla GHI 345 690 4.33 8187 354
S. Alert of Ferson's Creek D. Pathfinder's Quality
¶Pathfinder's Hildegard AHI 348 663 5.03 7346 369
S. Big Boy's Pathfinder D. Big Boy's Raider's Hope

Gilmore, H. R., Camden, Mich.
¶Gilmore's Lucille A. AHI 358 714 4.95 10423 515
S. Villa-Way Prediction D. Gilmore's Viola B.

Greenwood, W. G., Greenwood Farm, Newport, Ohio.
Greenwood Notable Indian GHI 305 594 4.84 7569 366
S. Raemelton Corking Notable D. Greenwood Indian Queen

Grovatt, Edward F., Paradise Farm, Burlington, N. J.
Sininurme Henrietta FHI 276 552 4.79 5371 257
S. Peter of Mt. Pleasant View D. Cobble Croft Loyal Juliette

Heller, Daniel H., Feura Bush, N. Y.
¶Feura Jasmine BHI 348 691 4.72 10645 502
S. Feura Double Jess D. Don's Nedda of Sunny Crest
Feura Nina GHI 365 730 5.19 9103 472
S. Feura Jester D. Feura M. Nellie
¶Feura Pearl AHI 365 730 4.51 13191 595
S. Foremost Reliance D. Glensmere's Pearl
¶Feura Rosebud AHI 351 702 5.09 7527 383
S. Saugerties Holliston's Lad D. Feura Itchen Queen

Hill, Howard V., Stanwood, Mich.
Lone Creek Pal's Belle GHI 298 596 5.74 6558 376
S. Her-Mil's Pal D. Queen Belle of Paradise King

Hochmuth, Diana, Elderbrook Farm, La Valle, Wis.
Beth of Sylvanite AHI 274 545 3.98 7413 294
S. Sylvanite Iconoclast D. Sylvanite Lena Belle
Elderbrook's Judith GHI 329 653 4.28 5352 229
S. Danny of Elderbrook D. Jody of Elderbrook
¶Jody of Elderbrook AHI 332 664 4.41 8712 384
S. Breezy Hill Oliver D. Beth of Sylvanite
¶Julie of Elderbrook AHI 283 566 5.18 7325 379
S. Climax of Elderbrook D. Darleen of Elderbrook
¶Patsy of Elderbrook AHI 218 436 3.38 7227 277
S. Breezy Hill Oliver D. Nancy of Elderbrook

Hoff, Andrew J., Walnut Bottom Farm, New Windsor, Md.
Moonlight of Newman Dale AHI 344 688 5.27 7644 402
S. Itchen Galore of Sun Rise Farm D. Roslind of Newman Dale

Hosterman, J. David, Herrome Farm, Spring Mills, Pa.
Herrome Lenora GHI 313 891 4.73 6246 295
S. White Oak King Jim D. Herrome Vera
¶Herrome Polly EHI 274 822 5.01 4826 241
S. Hot Toddy of Stockwell Farm D. Herrome Pauline
Herrome Princess Roma EHI 251 753 4.49 6711 301
S. Hot Toddy of Stockwell Farm D. Herrome Roma

Herrome Queen AHI 361 1083 4.87 8828 430
S. Meadow Spring Glenwood D. Queen's Henrietta Victoria

Jagers, Albert E., Annawan, Ill.
Dot-Mar Enterprise Doreen GHI 346 685 5.06 6475 327
S. Rock Creek Enterprize D. Dot-Mar Majesty Dora

Jameson, E. C., Estate, The Webotuck Farm, Sharon, Conn.
¶Webotuck Youphoebedel DHI 301 601 4.13 8505 351
S. Grassland Youman D. Webotuck Phoebedel

Jeppson, George N., Oakholm Farm, Brookfield, Mass.
¶Oakholm's Diamond BHI 298 590 4.95 7284 360
S. Chedco Lester D. Oakholm's Karin
¶Oakholm's Dora AHI 365 730 4.71 9958 469
S. Knolland's Valentino D. Oakholm's Hollyhock
¶Oakholm's Viogras AHI 269 531 4.81 9111 437
S. Grassland Right Bower D. Violet of Greenwood Farm
Oakholm's Zircon GHI 290 566 5.24 7067 370
S. Argilla Fair Royal D. Oakholm's Margras

Johnson, W. A. & Sons, Valley Rogue Guernsey Farm, Grants Pass, Oregon.
¶Barrie's Huldah CHI 312 624 5.31 8442 448
S. Chicona Barrie D. Corfu's Royal May
Lucelle of Valley Rogue GHI 312 624 4.39 8969 394
S. Lad's Shadow of Middale D. Barrie's Pansy

Kenney Brothers, Kenholme Ranch, Winton, Calif.
Holmwood's Foremost Angelena EHI 365 730 5.10 11378 580
S. Foremost Laurentic Lad D. Escalon Angelica
Holmwood's Honey Dixie EHI 365 730 4.81 7727 371
S. Chedco Honeyboy D. Holmwood's Foremost Dixie
Holmwood's Honey Priscilla GHI 365 730 4.41 10399 458
S. Chedco Honeyboy D. Holmwood's Foremost Priscilla

King, Lewis E., Elmstead Farm, North Brookfield, Mass.
¶Elmstead Dolly Gray AHI 325 634 4.47 9179 410
S. Elmstead Dolly's Foremost D. Foremost Sallie Gray
¶Elmstead Dolly Wonder AHI 335 667 4.79 9951 477
S. Elmstead Dolly's Foremost D. Gold Dust's Widdy
¶Elmstead Pilot's Lady EHI 351 682 5.18 7341 380
S. Argilla C. Pilot D. Elmstead Golden Lady
¶Elmstead Pilot's Sallie DHI 321 637 4.52 8107 366
S. Argilla C. Pilot D. Elmstead Golden Sallie
Elmstead Pilot's Sunbeam EHI 365 730 4.26 7253 308
S. Argilla C. Pilot D. Elmstead Golden Sunbeam
¶Elmstead St. Widow CHI 337 666 4.57 10206 466
S. Lincoln St. Nicholas D. Elmstead Foremost Widow

Knapp, C. S. & Violet, Meadow View Farm, Newfane, Vt.
Meadow View Dorine GHI 331 657 5.04 6220 313
S. Thane of Wildwood D. Meadow View Farm Prim Dolly

Lively, J. T. & Son, Bluff View Farm, Dallas, Texas.
Jannie May of Bluff View BHI 268 536 4.42 7571 334
S. Spartan of Primrose D. Lady Jane Africander

Luitje, Henry & William, Luitje Farm, Lenox, Mich.
Luitje's Diana Eloise FHI 365 730 3.95 10452 412
S. Ferdinand de Savoy D. Greenfield's Diana Rose

Mahoney, E. J., Littleton, Mass.
Massapoag Melissa EHI 320 640 5.25 8315 436
S. Massapoag Battle Axe D. Massapoag Rose

Meline, Carl, Caldora Farms, Burley, Idaho.
¶Locust Nook Abbie EHI 307 614 5.01 9231 462
S. Linwood's Harmony D. Abbie of Clara Cooper Farms
¶Locust Nook Elly AHI 363 726 5.10 10959 558
S. High Valley Admiral D. Locust Nook Millie
Locust Nook Holly GHI 365 730 5.46 6513 355
S. Stuart View Galord D. Locust Nook Hester

Meyer Brothers, Delphi Dell Farm, Olympia, Wash.
Bertalor Helen AHI 343 686 4.60 12968 596
S. Fir Ridge Ultra Dictator D. Veribest Princess Dawn
¶Bonny Brook Sara Helen AHI 365 730 4.59 9094 417
S. Rancho Chanceview D. Bonny Brook Helena
¶Doug-Fir Ramona AHI 365 730 4.19 12661 529
S. Theo-Vale Admiral's Gallant D. Doug-Fir Violet
¶Jensen's Sunshine Lass EHI 322 644 4.51 8610 388
S. Bonny Brook Philip D. Jensen's Goldie
¶Marylou of Hughes Place CHI 354 708 4.38 10279 450
S. Darwin of Hughes Place D. Marigold of Hughes Place
¶Rambler's Kate of Delphi Dell EHI 312 624 4.08 8880 362
S. Wyebrook Charming Ramber D. Katy of Delphi Dell
¶Valdivia of Chicona AHI 295 590 4.48 8308 372
S. Chicona Darius D. Verona of Chicona

Milliken, Dorothy, Dot-Mar Farm, Princeton, Ill.
¶Dot-Mar Philosopher's Lorna CHI 321 634 4.62 9593 448
S. St. James Philosopher's Alden D. Lady Loran's Beauty

Milliken, H. D., Dot-Mar Farm, Princeton, Ill.
Dot-Mar Philosopher's Barbee FHI 365 730 4.98 8064 401
S. St. James Philosopher's Alden D. Dot-Mar Pat Barbara

Montague, Edward A., Bridgmont Farm, Westhampton, Mass.
Hazel of Bridgmont EHI 365 730 4.95 7481 370
S. Wolfpen Vagabond D. Meadowhurst Thelma
Rose of Bridgmont AHI 261 517 4.81 8250 396
S. Hilltop Butterfat Favor D. Rosabel of Bridgmont

Montague, Edward A., Jr., Bridgmont Farm, Westhampton, Mass.
Queen's Flower of Bridgmont FHI 326 652 4.70 4965 233
S. Verger of Bridgmont D. Roxana's Queen of Bridgmont

Montavon, George J., West Brooklyn, Ill.
Dot-Mar Enterprize Bluebell GHI 327 644 5.13 6789 348
S. Rock Creek Enterprize D. Dot-Mar Philosopher's Blossom

Mudgett, Vernon D., Deershorn Farm, Sterling Junction, Mass.

Deershorn Foremost Charity EHI 329 658 5.22 7732 403
s. Deershorn Foremost D. Deershorn Standard Charity
Deershorn Foremost Ida FHI 340 680 4.71 10221 481
s. Deershorn Foremost D. Deershorn Idol
Deershorn Foremost Primrose GHI 342 684 5.04 9123 460
s. Deershorn Foremost D. Deershorn Silver Tulip
¶Deershorn Standard Arlene BHI 287 574 5.12 8441 432
s. Wolfpen Standard D. Deershorn's Alice
Deershorn Standard Fancy FHI 351 702 4.77 10557 503
s. Wolfpen Standard D. Deershorn Fashion

Munns, C. E. & Sons, Cuthbert Farms, Elk River, Minn.

Highcroft Betty AHI 341 682 4.79 7620 365
s. Cherub's Golden Keeper D. Foremost's Mutt of Highcroft

New Jersey Agricultural Experiment Station, Sussex, N. J.

¶N. J. E. S. Rosy Alice Florina AHI 365 730 5.17 11166 577
s. Dunwalke Rosy Butterfat D. Rutgers College Alice 2d
N. J. E. S. Strongheart Daffodil Kasa EHI 304 608 5.13 8546 438
s. Rosalind's Strongheart D. N. J. E. S. Royal Alice Daffodil
N. J. E. S. Strongheart Delight Kay EHI 320 640 4.45 10045 446
s. Rosalind's Strongheart D. N. J. E. S. Pride Italia's Delight
N. J. E. S. Strongheart Harriot Lois FHI 365 730 4.78 6748 322
s. Rosalind's Strongheart D. N. J. E. S. Radio Dale Harriot

Penney, J. C., Preeminent Guernseys, Gallatin, Mo.

¶Grapelawn Rose Bloom AHI 289 577 4.74 8159 386
s. Grapelawn Genial D. Grapelawn Primrose
¶Mayprince's Cinderella BHI 353 706 5.20 9846 512
s. Foremost Hamilton D. Mayprince's Friskie

Petrel, Fred T., Wheeling, W. Va.

Hardwick's Lizzie of Homestead GHI 365 730 5.05 6575 332
s. Hardwick's Jumbo D. Lystra's Creator
Maywood Queen Dolly CHI 315 616 4.89 6704 327
s. Langwater Maywood D. Quail Roost Dolly
Nelan's Honora's Flo EHI 365 730 4.22 8191 345
s. Honora's Martin of W. V. D. Horn's Mary Louise

Pleiness, William L., Maple Dawn Farm, Scottville, Mich.

Maple Dawn's Marge CHI 365 730 5.62 9372 527
s. Pansy Bell's Ted of Sprindgale D. Ellen of Maple Dawn

Reese, Harry, Stringtown Guernsey Farm, Prescott, Iowa.

¶Stringtown Ladora BHI 365 730 4.90 10392 508
s. Stringtown Levity King Sunrise D. Stringtown Miss Lady

Reff, Harley W., Guernsey Grange Farm, Uniondale, Ind.

¶Mollie of Guernsey Grange DHI 342 684 4.65 8612 400
s. Pine Manor Lancer D. Rose of Guernsey Grange

Reff, Milo R., Guernsey Grange Farm, Uniondale, Ind.

¶Dolly of Guernsey Grange CHI 265 530 4.39 7033 308
s. Charter Oak Chief D. Minnie of Guernsey Grange

Rhea, William A., Hamilton, Mo.

¶Grapelawn Garnet AHI 298 596 4.42 7589 335
s. Grapelawn Genial D. Grapelawn Golden Rod

Robinson, C. A. & Son, Sequim, Wash.

Golden of Cowlitz AHI 181 362 4.41 4998 220
s. Goldie's Emigrant of Firgrove D. Queen of Cowlitz

Roush, C. A., Huntington, Ind.

Mary of The Roush Farms EHI 365 730 4.72 11572 546
s. Royal of Victory Noll D. Magnola of Crooked Branch

Ruehs, E. W., Rosemont Farm, Caledonia, Mich.

¶Cutler's Andy's Queen AHI 308 616 4.29 9316 399
s. Rosemont Andy D. Cutler's Queen Violet
Phyllis of Penelope 2d FHI 312 624 5.32 5470 291
s. Dumont of Oronoko D. Phyllis of Penelope
Rosemont Ardis GHI 304 608 4.89 6369 311
s. Stayer of Tamarack Ridge D Cutler's Rosemont Lady Ardis
Rosemont Dove Tail GHI 343 686 5.20 7861 408
s. Cesor General's Laddie D. Rosemont Fairytail
¶Rosemont Fashon EHI 288 576 4.86 5399 262
s. Stayer of Tamarack Ridge D. Rosemont Fancy
Rosemont Fern 2d FHI 365 730 4.35 9823 427
s. Stayer of Tamarack Ridge D. Rosemont Fern
Rosemont Nig GHI 365 730 5.54 7680 425
s. Cesor General's Laddie D. Rosemont Mary Low
¶Rosemont Queen Etta EHI 333 666 5.09 7375 375
s. Stayer of Tamarack Ridge D. Rosemont Eunice Queen
Rosemont Ruby 2d GHI 365 730 5.37 6836 367
s. Stayer of Tamarack Ridge D. Rosemont Ruby
¶Rosemont Sweetheart 2d BHI 365 730 4.08 8027 327
s. Dumont of Oronoko D. Rosemont Sweetheart

Salveson, Orville, Far View Farm, Mabel, Minn.

Far View Janet GHI 308 616 5.88 6041 355
s. Boulder Bridge Banner D. Fox's Jane of Waukesha
Far View Lolet GHI 315 630 4.14 6937 287
s. Boulder Bridge Banner D. Shantituck Daisy's Lulabell
Shantituck Daisy's Lulabell AHI 251 502 4.77 7352 350
s. Monarch's Boy of Shantituck D. Betty's Belle of Sahantituck

Schaefer, F. G., Timber Neck Farm, Easton, Md.

Cynthia of Timberneck CHI 276 552 4.51 6522 294
s. Broadland Marvel D. Broadland Sandra
Princess of Cherry Grove AHI 296 592 4.42 6832 302
s. Baloo of Pot Spring D. Mary Charlotte of Stump Manor
Radiance of Timberneck GHI 288 576 4.63 4859 225
s. Taurus of Timberneck D. Bronlie Radiant Esther
Tess of Timberneck AHI 330 660 4.91 8302 407
s. Gerar Surprise D. Princess Royal of Cherry Grove
Toinette of Timberneck BHI 293 586 4.36 5606 244
s. Broadland Marvel D. Broadland Mermaid

Sederstrom, Harold A., Guernsey Dairy of Old Acres, Oregon City, Oregon.

¶Bertha of Old Acres DHI 365 730 4.85 7795 378
s. Ultra of Grande Ronde Valley D. Lady's Violet of Oldacres

Shamberger, Fred, Graham, Mo.

¶Dondale Romeo's Peggy EHI 324 648 4.98 6014 299
s. Sunnymede Warrior Romeo D. Dondale Juvis' Florence
¶Pearl's Rosebud of Dondale EHI 339 678 4.82 8809 245
s. Sunnymede Juvis May King D. Pearl's Double Butterfat

Sharp, Zerna & Boicourt, Arthur, Wolf Creek Gudrnsey Farm, Thorntown, Ind.

¶Wolf Creek Anabell DHI 273 546 4.11 9279 381
s. Burgo's Master of Cedar Grove D. King's Joy

Sherburne, V. K., Sherburne Prairie Farm, Rusk, Wis.

¶St. Croix Christie FHI 325 650 5.01 7900 359
s. Lockshore Baron D. St. Croix Donna Jean
Sherburne Prairie Beth EHI 365 730 5.15 7402 381
s. Sherburne Prairie Heil D. Sherburne Prairie Trillum
Sherburne Prairie Cinderella GHI 337 673 4.51 7034 317
s. Boulder Bridge Questo D. Sherburne Prairie Ellen
¶Sherburne Prairie Crocus AHI 246 492 5.04 7394 372
s. Corium Pride's Karel D. Sherburne Prairie Gladiola

Sigrist, Eldon E., Seven Maples Farm, West Salem, Ohio.

Donna's Joy of Sugar Grove AHI 325 650 4.90 10482 514
s. Boulder Bridge Fireman D. Golden Sunshine Donna
Jessie's Carol of Seven Maples GHI 345 690 5.30 7528 399
s. Villa-Way Carpini D. Seven Maples Jessie
¶Seven Maples Jessie AHI 365 730 4.90 9071 444
s. Five Points Leo D. Bonnie Jean May
¶Shirleyanna of Seven Maples CHI 359 718 4.84 8581 415
s. Fireman's Rowdy of Sugar Grove D. Shirley of Sugar Grove

Snyder, J. Herbert, Locustcrest Farm, Union Bridge, Md.

Homestead Chorine's Bell AHI 360 720 5.65 8517 481
s. McDonald Farms Bell Buoy D. Homestead Royal Chorine
Locustcrest Charity Becky AHI 365 730 5.34 9178 489
s. Bell Buoy's Standard D. Locustcrest Country Betsy
Locustcrest Charity Bluebelle AHI 265 530 4.85 6859 332
s. Bell Buoy's Standard D. Locustcrest La Belle

Spencer, O. C., Pine Valley Farms, Cle Elum, Wash.

¶Marymoor Jahah DHI 281 562 4.38 7199 315
s. Grangeville Rosebud's Cherub D. Bonnebelle's Charmian Gem
¶Theo-Vale Melvia BHI 356 712 5.08 8319 422
s. Langwater Western Admiral D. Theo-Vale Betsey

Sprinkle, Carl A., Sullivan, Ohio.

¶Chieftain's Magnus AHI 365 730 4.76 8339 397
s. Sergeant's Chieftain of Mountros D. The Sheik's Donatus
Prediction's Dimples BHI 312 623 4.58 9790 448
s. Villa-Way Prediction D. Villa-May Magnust Lacelia

Tague, S. P., Sequim, Wash.

¶Rambler's Helen of Delphi Dell EHI 259 518 4.14 6209 256
s. Wyebrook Charming Rambler D. Bonny Brook Helen Louise

Thurmond, Harris, North View Dairy, Athens, Ga.

¶Fairlee Acres Maxim Sister FHI 144 288 5.37 2573 138
s. Maxim Royal Duke D. Gold's Special Lady
¶North View Lady Rose DHI 275 549 4.73 4668 220
s. Coker Fancy Don D. White's 4-H Lady of Coker
Sawaga Royal Emblem GHI 280 560 4.52 4576 202
s. Rivelon Royal Noble D. Fairie Emblem

Tomlinson, E. T., Poniton Farms, Bridgeton, N. J.

¶Poniton Gay Kitty CHI 276 552 5.14 7643 393
s. Kilmac Monarch D. Gay Hill May Star
¶Poniton Hardwick Love AHI 365 730 4.59 9992 457
s. Hardwick's Galore D. Gay Hill Lovely
¶Poniton Monarch's Beatrice AHI 269 528 5.09 8113 413
s. Kilmac Monarch D. Marshallvale Pansy

Travis, Grant L., Lapeer, Mich.

Bancroft Acres Helen Lucy GHI 329 658 5.00 8485 424
s. Fairholm Noble D. Helen Lucy of Cat Head 2d
¶War Cloud's Dolly of East View BHI 332 664 4.72 10538 497
s. Brookwood War Cloud D. Viscount's Della of East View
¶Wilma A. of Greenfield CHI 349 698 4.39 8635 378
s. Flying Hill Rose King D. May Rose Wilma of Greenfield

Tuller, Oliver D., West Simsbury, Conn.

¶Elm Tree Patience AHI 365 730 4.50 11576 521
s. Fairview Sequel's Valle D. Elm Tree Lassie

Vaughan, H. G., Vaughan Farms, Sparta, Mich.

¶Evelyn's Rose of Vaughan Farms AHI 349 698 4.46 8994 401
s. Green Vale Marmion's Atlas D. Green Vale Ultra Evelyn

Wallis Brothers, Stilly Valley Farm, Arlington, Wash.

Imperial Bankerette DHI 338 676 4.59 10855 498
s. Valley Gem Banker D. Valley Gem Babette
Valley Gem Babette AHI 256 512 4.52 6609 298
s. Chicona Belmont D. Valley Gem Eula

Wallis, W., Stilly Valley Farm, Arlington, Wash.

Stilly Valley Lopy BHI 356 712 5.51 5789 319
s. Joan's Sonny Boy D. Star of Larrabee's Farm
Stilly Valley Min BHI 302 599 4.46 6830 304
s. Western Glow Dewdrop's Nobleman D. Hillsview Minnie Blossom

Wayson, Walter L., Golden Range Farm, Davidsonville, Md.

Golden Range Itchen Queen EHI 347 694 5.19 10160 526
s. Moughon Golden Itchen D. Golden Range Queen
Golden Range Pride GHI 307 614 5.27 4771 251
s. Moughon Sir Golden Peace D. Golden Range Princess

Welty, B. H., Blue Ridge Guernsey Farm, Waynesboro, Pa.

Carnation of Blue Ridge CHI 227 554 4.69 7877 369
S. Antietam's Jewel's Vagabond D. La Rue of Blue Ridge

Wilson, Alfred G., Mrs., Meadow Brook Farms, Rochester, Mich.

¶Meadow Brook Bridget's Gracie CHI 298 596 5.15 8208 452
S. Cesor General's Lyle D. Meadow Brook Bridget

Wilson, Marshall, Bellevue Farm, Bel Air, Md.

¶Bellevue Governor's Darling AHI 237 473 4.47 7116 317
S. Riverview's Warrior's Governor D. Richement of Belle Farm

Youngs, Merle L., Zenda Farms, Clayton, N. Y.

Tarbell Farms Royal Annabele CHI 288 576 4.58 7520 344
S. May Royal's Holliston D. Tarbell Farms Brilliant Ann

(¶Reentries)

De Laval Milking Truck

THE new De Laval Speedway Milking Truck was developed as the result of the wide-spread adoption of the De Laval Speedway Method of Fast Milking. This milking program calls for systematic, timed milking on a regular schedule and a few easy steps to follow preparatory to the actual milking. These consist of washing the udder with a clean cloth which has been immersed in a warm chlorine solution and the use of the strip cup.

The De Laval Milking Truck comes equipped with a strip cup and four enameled pails to accommodate clean towels, chlorine solution, hot water and udder towels. As the milking progresses, the truck can be easily moved down the line thus placing all the necessary equipment within arm's reach of the operator.

Equipped with strong rubber tired steel wheels and of rugged tubular construction, the De Laval Milking Truck has an additional feature as it can also be used to carry four De Laval Milker Units or milker pails.

De Laval Milking Truck

Wins Scholarship

THE Virginia G. B. A. awarded a $150 scholarship to Galen Brubaker, Rocky Mount, at the annual banquet of the Virginia State Dairymen's Association in Richmond on January 24. The award is made to the 4-H club member who has done outstanding project work with Guernseys during the year. Runners-up for the scholarship were Hubert Pratt, Martinsville, and second alternate, Giles M. Early, Bealton.

Galen has been a 4-H dairy club member since 1938 when his parents gave him his first calf, a grade heifer. He kept this grade until she freshened twice and then sold her because he wanted to have all pure bred cattle.

With the help of the county agent, Galen selected his first pure bred heifer at Curles Neck Farm, Richmond, Va. This animal, Curles Adeline Charlotte, was given to him as a graduation present from high school by his parents. Now Galen has two registered heifers out of "Charlotte."

In 1944 he added to his growing herd of pure bred Guernseys, buying Blackwater Valley Elam Content from a local dairyman. That same year he also bought Rossmont Maxim Bell and Sunflower's Bell Gay from T. L. Ross, Montvale.

He has entered animals in the five county district 4-H dairy show at Martinsville for the past two years and won first prize in his class. He has received $62.50 in cash prizes, which makes his total dairy income $2,693.75.

Galen was reared on a dairy farm in Franklin County, Va., and has been interested in cattle all his life. There are now about 75 head on the farm and his father has placed him in complete charge of the herd. He keeps all the records on the herd, balances rations and does the culling.

A New Partnership

R. A. JACOBSEN, Iron, Minn., recently formed a partnership with his brother Peter and his father, J. R. Jacobsen. They expect to expand their herd to 100 head of pure bred Guernseys. They are now handling a daily milk route in Virginia, Minn., covering over 200 consumers. As soon as Private Kenneth, who is stationed in Japan, returns, the father expects to retire and the three boys, with younger brother, Charles, will take over the business. To enlarge their holdings they recently purchased the Ruud Farm at Wolf of 140 acres.

Chat . . .

A regular service prepared by Ralston Purina Company of St. Louis, Mo., is known as the Purina Research and Service Digest. This publication gives excellent information on all manner of agricultural activities to their field-men. In the latest issue, the Guernsey Breeders' Journal is quoted under two different live stock headings.

Carleton Elam, president of the Virginia G. B. A., presents the $150 scholarship award to Galen Brubaker. Rocky Mount. First alternate is Hubert Pratt, Martinsville.

Raemelton Levity Petunia

Born:
August 29, 1945

Consigned to the MID-WEST SALE, May 11, 1946

Raemelton Never Consigned a Nicer Heifer

SIRE:

PINE MANOR LEVITY KING
4 of his daughters sold at public auction, all unbred heifers:
O-Kay Levity Paula, $1,725
Windale Levity Lovely, $2,000
Raemelton Levity Lassie, $1,500
Pine Manor Levity Verna, $1,650
His 3 nearest dams average:
14791.9—750.9
Raemelton Levity Periwinkle
300 days—9727.8—469.07—G

GREEN MEADS TAURUS
14 sons & daughters in PR
Pine Manor Taurine Iris
10125.8—597.4—GG
13162.7—738.1—EE
Pine Manor Taurine Bloom
9915.7—493.8—G
14368.3—711.5—D
Taurus' Tillie of Turkey Ridge
12866.6—710.6—G
Pine Manor Taurine Hilda
11860.1—583.2—G
13458.4—712.1—D
Pine Manor Taurine Ann
13010.3—678.2—G

GREEN MEADOW LEVITY
13961.0—707.6—FF
Pine Manor Levity Sovereign
Curtiss Franchester Levity Ace
Coronation Victor
Pine Manor Levity's Legacy

LANGWATER KING OF THE MEADS
Sold for $12,500 in 1939, 84 sons & daughters in PR. 48 records average: 12239—619.5, 43 in immature classes.
Green Meads Queen Avalon
880.7—B; 854.6—DD

GREEN MEADS THELMA
12902.7—704.2—G
13518.8—740.7—D
1st Dairy Herd, N. Y., E. S. E., 1937 3rd Aged. Sold for $1,300. 4 sons in PR

GREEN MEADOW CORONATION KING
50 sons & daughters in PR. 3 World's records
Green Meadow Lustre
733.4—G; 987.3—D
Green Meadow Melba
15342.9—963.9—FF

SHUTTLEWICK LEVITY
16896.0—804.4—G
Ex World's Champ. Gr. Champ Nat'l. 1927, 1929. Sold $25,500, record price for Guernsey female.

DAM:

RAEMELTON GOLDEN PRUDENCE
11779.4—550.1—E
14338.9—660.2—BB
14824.5—705.1—A
Daughter:
Raemelton Corking Prue
13194.0—640.2—EE

CHEDCO LADDIE
47 Sons & Daughters in PR.
First Get of Sire at NDS 1937 & Ohio State Fair
Raemelton Golden Lustre
16576.3—821.8—D
Raemelton Golden Jane
15361.8—730.7—BB
Raemelton Golden Orchid
13921.9—715.5—B

RAEMELTON SUNNY PERIWINKLE
12440.2—657.3—G
15768.2—816.4—A
13317.0—694.7—AA
Maternal sister of Raemelton Corking Pansy, sold in May Royal-Steadfast Sale, 1944, for $4,550.

CRAMOND HORATIUS
19 sons & daughters in PR
Chedco New Year
13571.7—900.6—A
Chedco Josephine
12699.7—776.5—BB

MIXTER MAY FERN
12021.0—556.6—F
16573.8—742.9—A
4 sons & daughters in PR

SUNNYVALE SUN
60 sons & daughters in PR. 1st Get Ohio, 1935 & 1936.
Raemelton Sunny Bess
14291.0—769.3—C

RAEMELTON'S ADDY
12256.4—613.5—A
4 sons & daughters in PR

For a better Bull you better buy a Raemelton

Write us for Pedigrees and Prices on Bulls

RAEMELTON FARM • Mansfield, Ohio

HERD FEDERALLY ACCREDITED AND OHIO BANG'S ACCREDITED

ROGER A. BLACK, Owner

EDWARD M. BROWN, Superintendent

"The Standard of Perfection"

RECENTLY a breeder friend, writing us about a cow in his herd, said, "She's a good one. She has no Maxim blood but she has a **Maxim** udder." That's O. K. We think that, for shapely, well-attached udders, the Maxims are tops. We invite all Guernsey Breeders to be present at our Maxim Sale, May 6, and see the good Maxims that will be sold that day.

The Quail Roost consignment features a daughter, three sons and two grandsons of Cesor Noble Maxim, whose dam, Bournedale Martha, has an udder that all breeders try to emulate. She is a line-bred Maxim of Bournedale. Beside her udder we are glad to picture that of Quail Roost Maxim's May Rose, a daughter of High Point Prince Maxim. This udder photo was taken when May Rose was over 14 years old. It is still well attached.

(UNRETOUCHED)

Udder of Quail Roost Maxim's May Rose at 14 years of age.

11813.3—708.3—F; 15227.4—867.8—BB. Full sister to: Quail Roost Maxim's Prince; Quail Roost Maxim King.

Udder of Bournedale Martha

Gr. Ch., 1937, N. D. S.; Gr. Ch., 1938 Canadian Royal; Gr. Ch., 1939, Waterloo.

Dam of Cesor Noble Maxim, 6 A. R. daughters with records from 551.6 to 704.7 with first calves, all in double letter except one.

(UNRETOUCHED)

QUAIL ROOST NOBLE SAPPHIRE

On test Class G milking over 40 lbs.

Sire: CESOR NOBLE MAXIM

Full sister to: Quail Roost Noble Sappho; Quail Roost Noble Sir (In Sale).

If QUAIL ROOST NOBLE SIR sires daughters comparable to his two full sisters he will do.

(UNRETOUCHED)

QUAIL ROOST QUEEN BLOSSOM

Born: December 20, 1940
9603.3 M., 520.9 F., Cl. GG
9890.8 M., 540.3 F., Cl. E
Sire: QUAIL ROOST MAXIM KING, A. R.
Dam: MAXIM'S APPLE BLOSSOM
11238.1 M., 661.6 F., Cl. D

A daughter of Maxim of Burkeville. Dam of 2 daughters in the herd, one on test Class G. Queen Blossom will please the breeder who likes to have pleasing type with profitable production.

QUAIL ROOST FARMS

FEDERAL ACCREDITED

NORTH CAROLINA BANG'S-FREE CERTIFICATE 11

GEO. WATTS HILL
Owner

Rougemont, N. C.

W. W. FITZPATRICK
Manager

Consigned to . . .

GEORGIA SALE *at* MACON, GEORGIA

APRIL 22, 1946

3 Heifers by Maxim Herd Sires

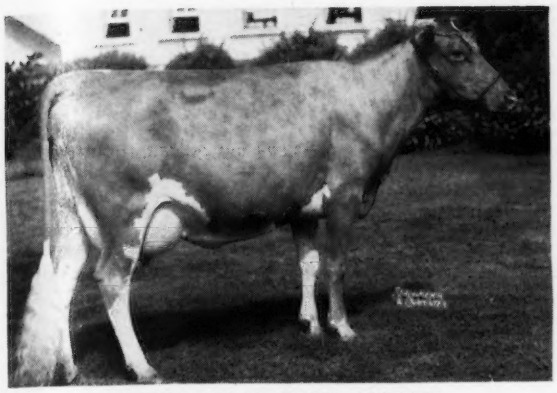

RIVELON ROYAL ANGIE
12269.2—604.0—A
Dam of Maxim Royal Duke and several other noteworthy progeny.

1. Dinsmore Maxmost Angie

Born: July 2, 1944

Whose great grandam is
Rivelon Royal Angie

Sire: QUAIL ROOST MAXMOST
Several daughters on test milking close to 50 pounds per day.

Dam: DINSMORE DUCHESS PATTY
A daughter of Maxim Royal Duke
Bred: February 19, 1946

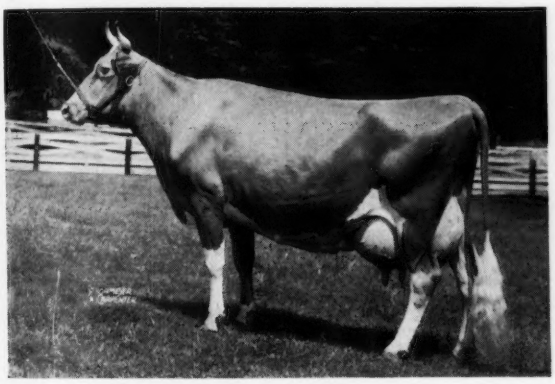

BOURNEDALE JUDY 2d
12677.6—653.8—AA
Dam of Riegeldale Judy's King

2. Dinsmore Queen Jill

Born: May 12, 1943

Whose great grandam is
Bournedale Judy 2d

Sire: RUAYNE KING'S MAJESTY
Several daughters on test milking over 40 pounds per day.

Dam: DINSMORE MAXMOST JOYCE
5683.7—312.7—FfF
Due March 31 and will be on test.

3. Dinsmore Princess Pinta—Born: February 12, 1944

Sire: MAXIM'S PRINCE EDWARD, 8 A. R. daughters
Dam: DINSMORE HOLTRA PIXIE, 6246.2—359.8—F
Bred: December 31, 1945, to Dinsmore Garfield.

For further information phone or wire us or
W. W. DENNY, *Secretary*, GEORGIA GUERNSEY BREEDERS' ASSOCIATION, EXPERIMENT, GEORGIA.

Federal Accredited 57790 J. B. LANOUX, Herdsman *Negative to Bang's*

Dinsmore Farms • ***10 miles north of Jacksonville Near U. S. 1.*** • **Dinsmore, Florida**

V. C. JOHNSON EARL A. JOHNSON CHARLES F. JOHNSON BRADY S. JOHNSTON

Louis Merryman's 51st Guernsey Sale

Thursday, April 25, 1946 - 11:15 a. m.

Maryland State Fair Grounds, Timonium, Maryland

Timonium is 10 miles northwest of Baltimore on Route 111 — 40 miles southeast of York, Pa.

100 Head

11 bulls — 89 females equally divided between cows, bred heifers and open heifers.

The great majority of the cows are fresh or near fresh and most of the bred heifers are close to calving. The eleven bulls include Langwater Seminole, a young son of Langwater Valencian—Langwater Midnight's Opal, 555—EE; a son of Caumsett Hightide out of a daughter of Langwater County Squire, 2nd dam, Green Meads Queen Avalon, 854—DD; 880—B; highest record daughter of Langwater King of the Meads, consigned by Langvalley; Quail Roost Prim Foreman, 4 yrs.; double grandson of High Point Prince Maxim; R. F.'s Highlander's Duke by McDonald Farms Highlander out of R. F.'s Bright Frances, 577—GG (Pending); McDonald Farms Janocia; Tramore Master and five young bulls of the best Gerar breeding.

Included in the sale are large drafts from J. W. Edelen's Homestead Farm, Glen Arm, Md.; F. S. Kendall's Bon Espoir Farm, Clarksville, Md., and Gough W. Thompson's Roslyn Farm, Pikesville, Md., and sizeable consignments from Calder Farm, Mt. Ararat Farms, Tramore Farm, Maywood Farms, Langvalley includes a daughter of Hardwick's Lila Gable, 815—DD, former Md. State Leader by Maywick. Churn Creek is sending several nice ones.

7TH QUAIL ROOST MAXIM SALE

At the Farm, Rougemont, North Carolina, Monday, May 6, 1946—1:00 P. M.

55 Head

Including a daughter of Midview Golden Majesty,
donated by A. Mistr and Sons, to the Island of Guernsey Fund.

QUAIL ROOST BRIGHT NECIA

Born: November 1, 1942
13419—709—G (Pending)

Sire: BOURNEDALE BRIGHT STAR (Bournedale Sensation—Bournedale Bright Eyes, 14433—793—D).

Dam: QUAIL ROOST MAY NESS, 11093—566—F. (Rosemount May King—Quail Roost Maxim's Governess, 12891—609—A).

Due June 6, 1946 to Quail Roost Lucky Choice. CONSIGNED BY QUAIL ROOST.

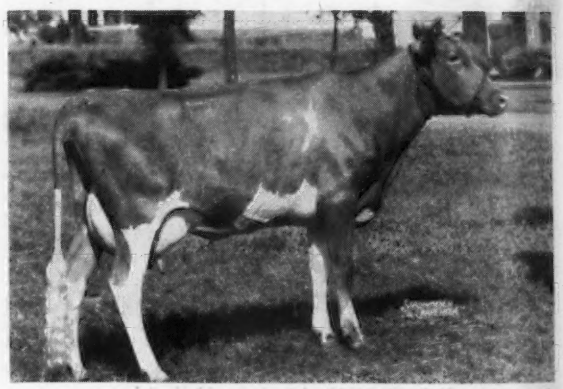

CLEAR SPRINGS' MAXIM F. GLADYS

Born: February 25, 1941
10444—596—G; 11271—639—DD

Sire: MAXIM'S MASTER FRED (High Point Prince Maxim—Master Fred's Chene of Bdk., 12927—734—AA).

Dam: GIPPY PRINCESS JILL, 10718—628—BB. (Quail Roost Maxim's Prince—Josie of Cedar Crest Farm, 11181—563—D).

Bred to Riegeldale Emory's Majesty. Sold for $4,750, Quail Roost Sale, 1943. CONSIGNED BY CLEAR SPRINGS.

OTHER SALES

May 10, Sierra Manor Dispersal, Waukesha, Wis., 80 Head. Mrs. Vera Martin, Reno, Nev., is sending her half of the former Pine Manor herd. (See Pages 966, 967).

May 11, 11th Mid-West Sale, Hinsdale, Ill., 61 Head. The right sort from the best herds of 11 States. (See Page 1009)

May 16, Fairlawn Dispersal (N. J. Branch), Adelphia, N. J., 110 Head. No better Coronation breeding exists. (See Page 972).

May 17, The Guernsey Sale (21st Renewal), Trenton, N. J., 55 Head. For years the breed's top sale. (See Page 1038).

May 20, Bethany-Homestead Dispersal, Honesdale, Pa., 150 Head. Complete Dispersal of a great herd, including Green Meads Wistar and 50 daughters. (Jointly managed by Pate Sales Company). (See Pages 968, 969).

May 21, Flat Brook Dispersal, Hainesville, N. J., 60 Head. Deep reservoir of Levity breeding, including Coronation Herald and 25 daughters. (Assisted by Pate Sales Company). (See Pages 964, 965).

May 27, Whimsy Dispersal, Arlington, Vermont, 77 Head. One of the highest producing herds in New England, its 5 year D. H. I. A. average is 491 lbs. fat. (See Page 1039).

June 8. Moughon Farm Dispersal, Riverdale, Md.

June 10. Louis Merryman's 52nd Sale, York, Pa.

For Catalogs and Information write

LOUIS McL. MERRYMAN & SONS, SPARKS, MARYLAND